



aerospace  
climate control  
electromechanical  
filtration  
fluid & gas handling  
hydraulics  
pneumatics  
process control  
sealing & shielding



# Industrial Profile Systems

High-Strength Aluminum Framing and Components

Catalog 1816-3/US



ENGINEERING YOUR SUCCESS.

# Parker Hannifin Corporation

With annual sales exceeding \$10 billion, Parker Hannifin is the world's leading supplier of motion and control technologies and systems, providing precision-engineered solutions for a wide variety of commercial, mobile, industrial, and aerospace markets.

The company's products are vital to virtually everything that moves or requires hydraulic, pneumatic, electromechanical, or computer motion control.

## Structural Systems Built Smarter By Parker

High-strength aluminum framing from Parker IPS is today's material of choice for assembling an unlimited variety of machine bases and frames, linear-slide systems, safety guarding, enclosures, worktables, material handling systems, and other industrial structures. What's more, innovative customers use our IPS technology as the foundation for systems that feature industry-leading Parker motion control solutions.



Parker offers complete engineered systems.

## 1st in Delivery, Field Sales and Distribution

Our Design Centers across North America support customers with local inventory, application engineering, fabrication, assembly, installation, and integration of pneumatic and electromechanical controls.

Our expert teams of experienced application engineers and knowledgeable professionals will work with you to analyze your structural framing problems, engineer solutions, and turn your ideas into realities.

## Parker IPS Structural Aluminum Systems

The modular t-slot aluminum profile system has conquered the world of machine building, industrial automation, material handling and machine safety guarding and enclosures. This innovative construction system offers so much flexibility and cost savings in engineering, fabrication, and assembly; that it is now preferred for a multitude of industrial applications that benefit from these important features

IPS's complete line of structural aluminum and linear motion extrusions create innovative solutions in machine building, safety guarding, workstations and other unlimited industrial applications.



Parker world headquarters in Cleveland



## [www.parkermotion.com/IPS](http://www.parkermotion.com/IPS)

Industry's most comprehensive website is your single source for:

- Product information
- Downloadable catalogs
- 3-D design files
- Training materials
- Support and downloads
- Rapid Quote Requests

## 24/7 Emergency Breakdown Referrals

The Parker product information center is available any time of the day or night at 1-800-C-Parker. Our operators will connect you with on-call representatives who will identify replacement parts or services for all motion technologies. Talk to a real person!

# Modular Structural Solutions

## High-Strength Aluminum Framing and Components



Parker Industrial Profile Systems (IPS) is a leading value-added manufacturer of high-strength aluminum framing, systems and components. Our focus is on our customer. By offering local inventory, application engineering, fabrication and assembly, and integration of industry leading Parker motion control products, we strive to exceed our customer's expectations in service, quality, delivery, and value.

### Typical Applications

- Motion system integration
- Enclosures and guarding
- Machine bases and frames
- Workstations and tables
- Material handling systems
- Lean manufacturing tools
- Cleanroom designs

### Benefits

- Extremely short turnaround time from design to completion
- No welding, grinding, cleaning, painting, or distortions
- Eliminates costly traditional manufacturing processes
- Flexibility to re-configure as requirements change



### Your Choice to Suit Your Needs

Choose a level of service to suit your needs from a completely assembled structure to a bundle of uncut profiles.



### Turnkey Assemblies –

Parker IPS offers complete assembled solutions that are designed, custom fabricated, and shipped in as little as seven business days.



**Kits –** Profiles are cut and machined to order, fasteners and accessories are included based on a parts list, and the entire order is packaged and shipped for final assembly at your location.



**Bundles –** Our entire product line can be ordered as bundles of uncut or cut-to-length profiles, with packages of fasteners and accessories.

# Together we can think it, design it and build it...

From concept to completion....

Parker IPS is a leading value-added manufacturer of high-strength aluminum framing systems and components. Our focus is on our customer. By offering local inventory, application engineering, fabrication and assembly, and the integration of industry leading Parker motion control products, we strive to exceed our customer's expectations in service, quality, delivery and value

## Markets Served

- Aerospace
- Automotive
- Educational
- Industrial Manufacturing
- Medical
- Packaging
- Pharmaceutical
- Plastics
- Semiconductor
- Textiles
- Tires

## Typical Applications

- Motion Systems Integration
- Enclosures and guarding
- Machine bases and frames
- Workstations and tables
- Material handling systems
- Lean manufacturing tools
- Clean room applications
- Conveyor frames
- Test equipment
- Tool racks
- Test tables
- Tradeshow booths
- Store fixtures
- Sound enclosures

## Turn your brainstorm into an application quote in as little as 24 hours - Parker's application engineers can do it!

Are other structural aluminum providers hampering your solution? Our experienced applications engineers can convert pen or pencil sketches into final drawings and quotes, often saving you money.

Parker can also supply engineered kits or sub-assemblies to make your next project flow smoothly. Most quotes can be turned around within 24 hours.

Call 330-335-6740/800-333-4932 to find your applications engineer.

## Parker Structural System Designer (PSD)

Parker IPS utilizes the most versatile modeling package available for engineering high-strength structural systems. Our advanced 3D modeling will save you time and money, allowing engineers to test the form, fit and function of a complete structural system design.

Parker PSD will produce 3D model output for most 3D CAD packages. Graphic output is also available for design review.

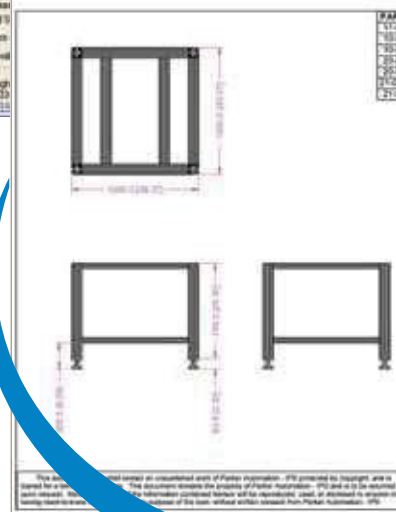
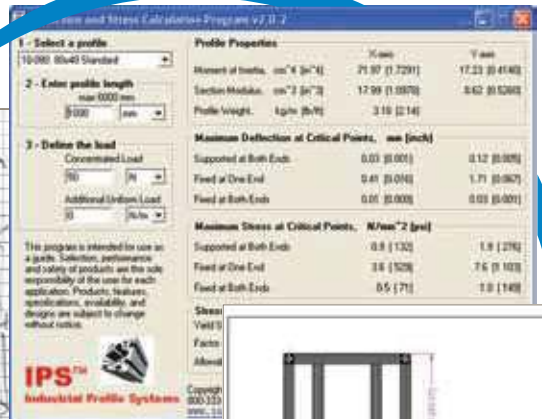
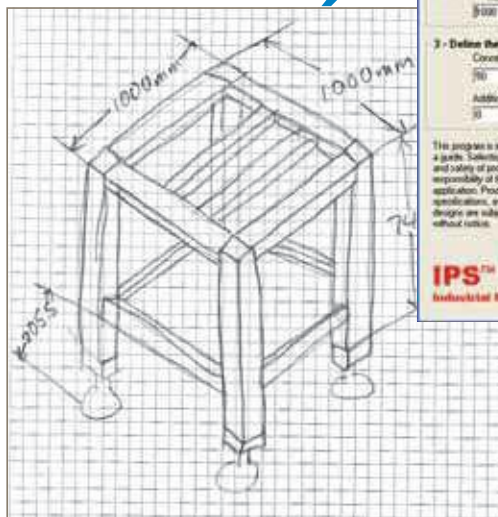

# Need a quote in a hurry?

Parker IPS has the engineering experience to make ground-up system development quick and easy. From our design software packages to our assembly or kitted solutions, we take system development to the next level. Let us assist you in designing your next system from concept to completion.

The IPS team of engineers is available to help design systems to ensure perfect field integration. IPS solutions are custom fabricated and shipped installation ready as kit or complete assemblies within a few business days.



## Machine Services

- Cutting
- Tapping
- Drilling
- Counter boring

Custom services also available by our expert machinists to meet your exact requirements.

## Value Added Services

- Metric & English catalog
- Parker Structural System Designer (PSD)
- Motion system integration
- Deflection program
- Engineering quotes and drawings
- Quick quote software
- Assembly manuals
- Assemblies, kits and bundles

Parker Machine Corp.  
Environmental S.A.

Customer: Parker IPM - 133 South Old Brick - Matthews, NC 28105

Part Number	Qty	Length	UNIT	Description	Mat	Pos	Reqs	QTY	UNIT PRICE	Line Price	Sub Price	Sub Price	Sub Price	Sub Price	Sub Price	Sub Price	Sub Price	Sub Price	Sub Price	Sub Price
1-1000	4	100.0	mm	PIPE BRACKET CLIP	0	1			13.00	52.00										
1-1000	4	100.0	mm	PIPE BRACKET CLIP	0	1			13.00	52.00										
1-1000	4	100.0	mm	PIPE BRACKET CLIP	0	1			13.00	52.00										
1-1000	4	100.0	mm	PIPE BRACKET CLIP	0	1			13.00	52.00										
1-1000	4	100.0	mm	PIPE BRACKET CLIP	0	1			13.00	52.00										

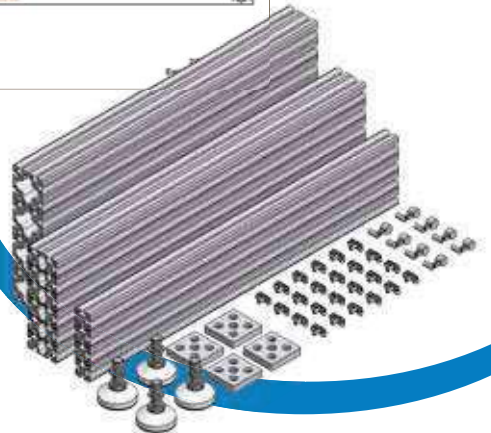
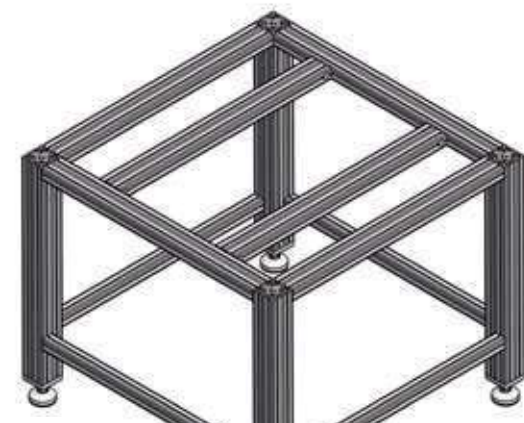

## Profiles

Parker Industrial Profile Systems has one of the most comprehensive product offerings in the industry.

- **More than 100+ individual high-strength aluminum profiles**
- **All structural profiles are aircraft grade, high strength, mill-certified with metallurgical properties of 6105-T5**
- **Aesthetically appealing extrusions offer best-in-class rigidity, durability, and hardness**
- **Unique T-slot design for reliable connection and easy modification**
- **Metric sizes range from 20 mm to 160 mm; inch sizes range from 1" to 6"**
- **Extensive range of smooth, grooveless profiles**

## Linear Motion Components

- **Roller bearing components**
- **Delrin and UHMW slide bearings**
- **Easy-to-design, do-it-yourself, belt-driven solutions**

## Fasteners and Accessories

The design of our structural framing fasteners and accessories takes a number of criteria into consideration, including functionality, aesthetics, strength, ease of assembly, and modular, flexible adaptation.



Parker offers a complete line of accessories to provide the right part for your application including:

- **T-slots, end caps, fasteners, and covers**
- **Gussets, plates and brackets**
- **Handles and hinges**
- **Panels, sliding doors and gate hardware**
- **Feet and casters**
- **Workstation accessories**
- **Slide blocks and bushings**

## Panels & Wire Mesh

Panels and wire mesh are available in full sheets or to specified cut-to-size dimensions. Standard panel choices include:

- **Lexan®**
- **Trespa®**
- **Expanded PVC**
- **PVC coated wire mesh**
- **Aluminum composite**

Specialty panels of any material can be ordered for any project.

## Machining Services

Standard machining options include cutting, tapping, drilling, and counter boring. Additional custom machining by our expert machinists ensure that your design is complete and to your exact requirements.

## Tools and Support

Parker IPS offers the tools needed to design and develop your assembly solution. Download the tools you need at:

[www.parkermotion.com/ips](http://www.parkermotion.com/ips)

- **Complete selection and specification information on all IPS products available on-line in pdf format**
- **3D CAD files for all available IPS products**

Avoid paying too much for an over-engineered solution, contact our applications team today at 800-333-4932 for quick response and help with designing the best solution.

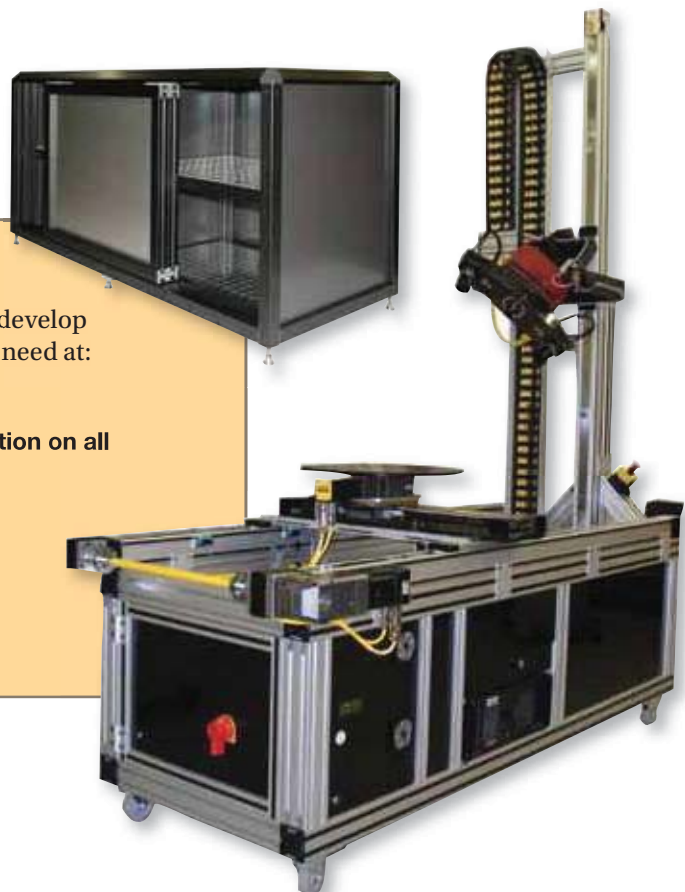

## Extrusion Profiles

- Basic Profiles
- Specialty Profiles
- Profile End Caps
- T-Slot and Profile Covers
- Conduit Profiles
- Conduit End Caps

Profiles  
& End Caps

## Fasteners

- Fasteners
- T-Nuts
- Miter Connectors
- Screws, Bolts, Nuts & Washers
- T-Clips & Cable Holders

Fasteners

## Brackets, Gussets & Plates

- Brackets
- Gussets
- Corner Elements
- Joining Plates

Brackets,  
Gussets & Plates

## Panels & Doors

- Panels & Wire Mesh
- Panel Mounting/Mesh Retainers
- Door Guides & Rollers
- Rail Carts

Panels  
& Doors

## Handles & Hinges

- Handles
- Door Catches
- Latches & Locks
- Hinges
- Pivot Joint

Handles  
& Hinges

## Feet & Casters

- Feet
- Casters
- Base/Corner Mounting Plates

Feet &  
Casters

## Special Applications

- Pneumatic Components
- Workstation Accessories

Special

## Linear Applications

- Slide Blocks
- Rail & Roller Systems
- Slide Bushing Systems
- Bearing Unit & Conveyor Profiles

Linear

## Services, Tips & Tools

- Machining Services
- Assembly Tips
- Tools

Services,  
Tips & Tools

## Index / Offer of Sale

- Part Number Index
- Catalog Index by Topic
- Offer of Sale

Index



## Section 1 – Profiles

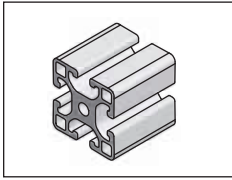

40 Series  
 Pages 17-31

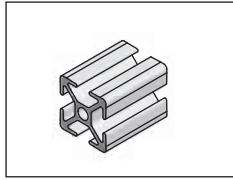

30 Series  
 Pages 32-35

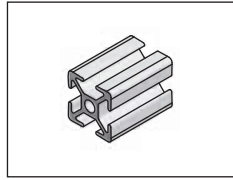

28 Series  
 Page 36-40

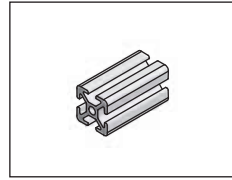

20 Series  
 Page 41-43

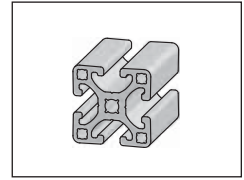

1.5" Series  
 Page 44-50

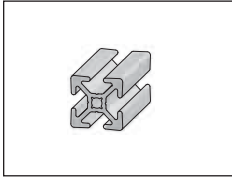

1" Series  
 Page 51-52

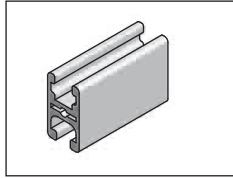

32x18 Frame Profile  
 Page 54

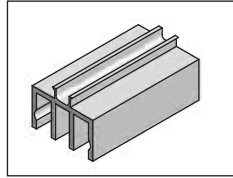

Door Guide Profiles  
 Page 55-56

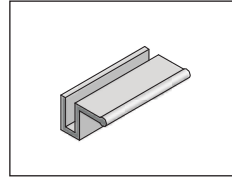

Panel Profiles  
 Page 57

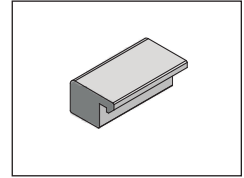

Clamp Profiles  
 Page 58

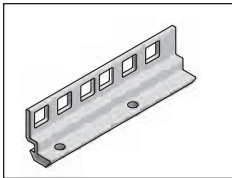

Rack Angle Profiles  
 Page 59

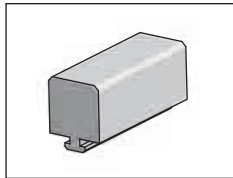

UHMW Profiles  
 Page 60

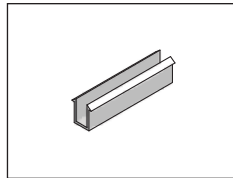

Gaskets, Profile Covers  
 Pages 60-62

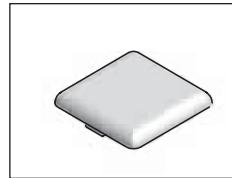

End Caps  
 Pages 63-65

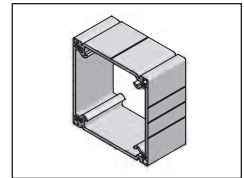

Conduit Profiles  
 Pages 67-72

## Section 2 – Fasteners

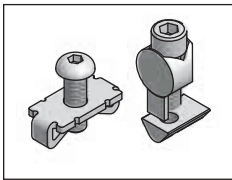

Fasteners  
 Pages 75-80

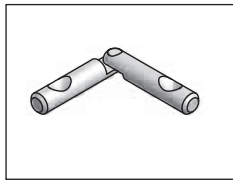

Miter Connectors  
 Page 81

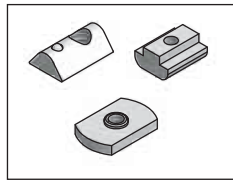

T-Nuts  
 Pages 82-87

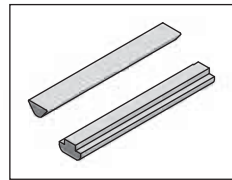

T-Slot Bars  
 Page 85

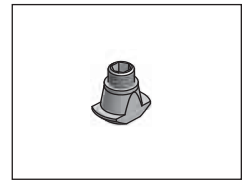

Anodize Breaker  
 Page 88

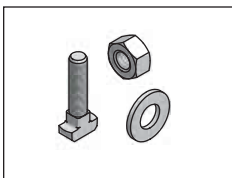

Bolts, Nuts, Washers  
 Pages 88-89

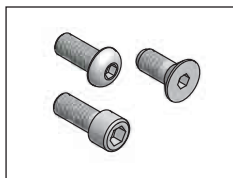

Screws  
 Pages 90-94

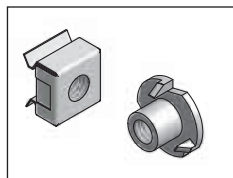

Clip & High Cycle Nuts  
 Page 94

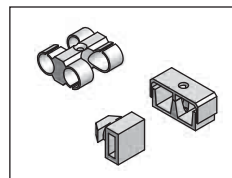

T-Clips/Cable Holders  
 Page 95-96



## Section 3 – Brackets, Gussets & Plates

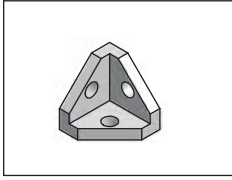

Corner Brackets  
Page 98

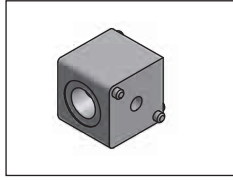

Corner Connectors  
Page 99

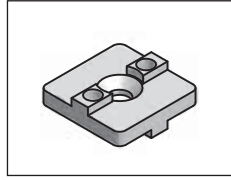

Profile Connectors  
Page 100

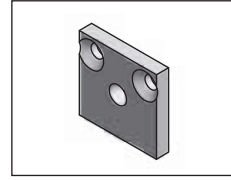

Mounting Plate  
Page 101

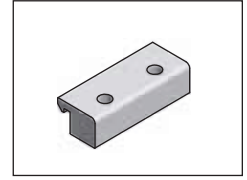

Clamp Block  
Page 101

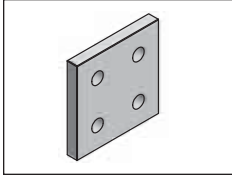

Joining Plates  
Pages 102-103

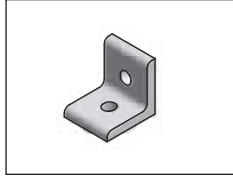

Angle Brackets  
Pages 104-105

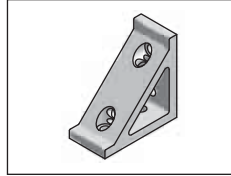

Gussets  
Pages 106-107

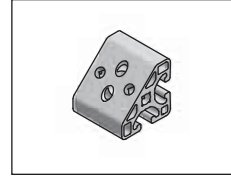

Corner Elements  
Pages 108-109

## Section 4 – Panels & Doors

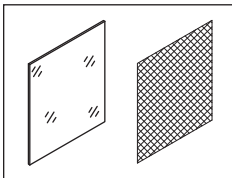

Panels & Wire Mesh  
Pages 112-114

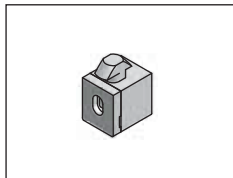

Panel Mounting Blocks  
Pages 115-118

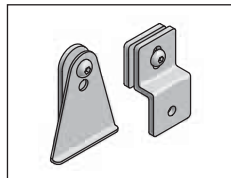

Mesh Retainers  
Pages 119-120

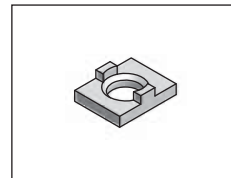

Bifold Door Glide  
Pages 121-122

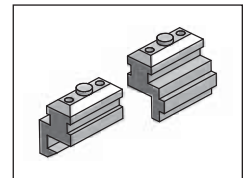

Sliding Doors  
Pages 123-124

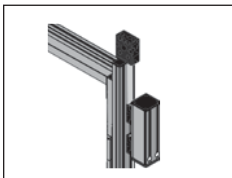

Door Guide System  
Page 125

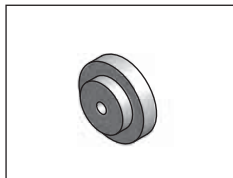

Rollers  
Page 126-127

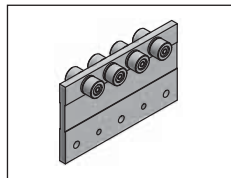

Rail Carts  
Page 128

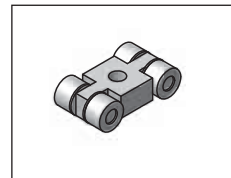

Roller Carts  
Page 128

## Section 5 – Handles, Hinges & Safety Switches

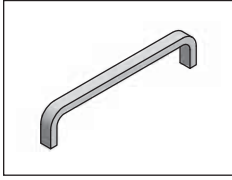

Handles  
 Pages 130-132

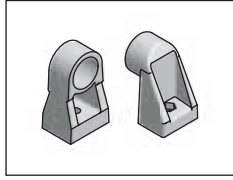

Tube Handle Supports  
 Page 133

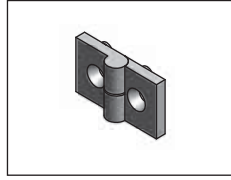

Hinges  
 Pages 134-144

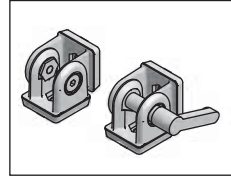

Pivot Joints  
 Page 145

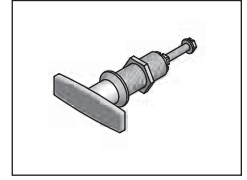

Quarter Turn Latches  
 Pages 146-148

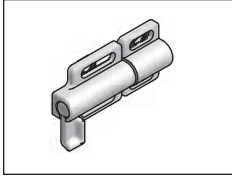

Deadbolt  
 Page 149

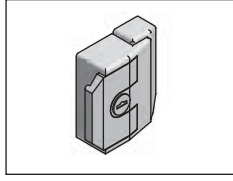

Slam Latch  
 Page 149

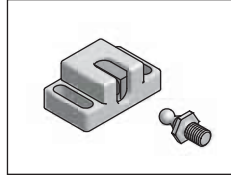

Door Catches  
 Pages 150-152

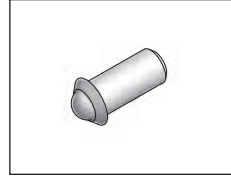

Ball Plungers  
 Page 152

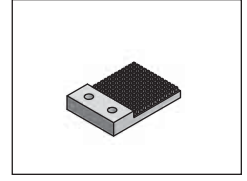

Door Stops  
 Page 153

## Section 6 – Feet & Casters

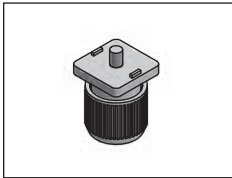

Leveling Feet  
 Pages 156-158

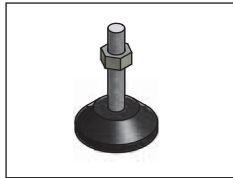

Knuckle Feet  
 Pages 159-160

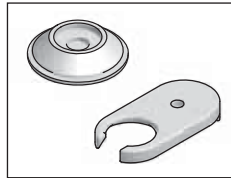

Foot Accessories  
 Page 161

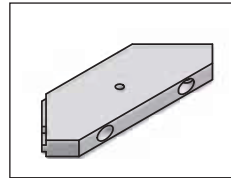

Corner Mounting Plate  
 Page 161

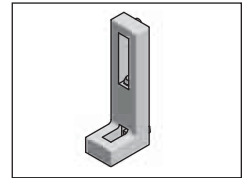

L-Base Leveler/Anchor  
 Page 162

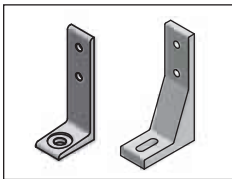

Floor Brackets  
 Pages 163-164

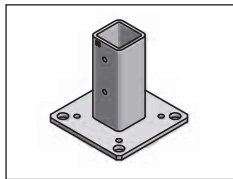

Flange Feet  
 Page 165

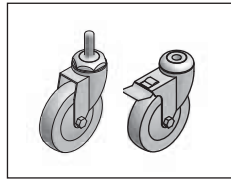

Castors  
 Pages 166-169

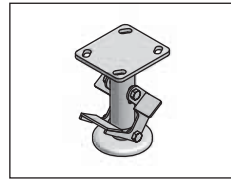

Floor Lock  
 Page 169

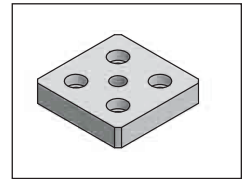

Base Plates  
 Pages 170-172

## Section 7 – Special Applications

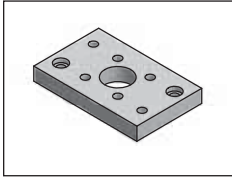

Pneumatic Plates  
Pages 176-178

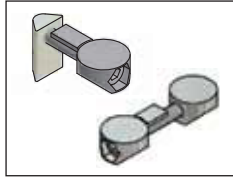

Pneumatic Fasteners  
Page 178

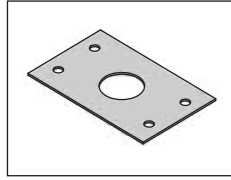

Pneumatic Seals  
Page 179

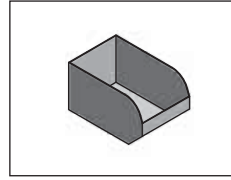

Workstations  
Pages 180-183

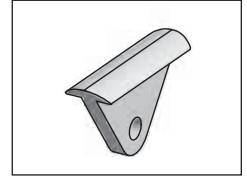

Tool Runners  
Page 183



Lift Systems  
Pages 184-185

## Section 8 – Linear Applications

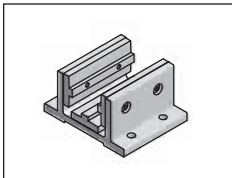

Slide Blocks  
Pages 188-199

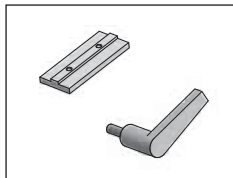

Block Accessories  
Pages 200-202

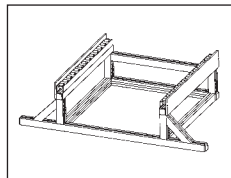

Roller Track  
Page 203



Linear Roller Systems  
Pages 205-221

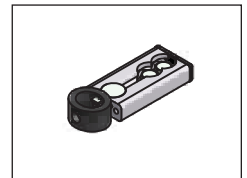

System Components  
Pages 222-230

## Section 9 – Services, Assembly Tips & Tools

## Section 10 – Index and Offer of Sale

# Product Information

Each product page in the catalog includes:

- application information and examples
- technical information
- dimensions
- how to assemble
- recommended fasteners, if applicable
- ordering information (part #, unit and weight)

## Profile Compatibility

As a quick reference for product compatibility, the Ordering Information section groups product by profile series. Additional information can be found in the applications drawings associated. Where available, the Recommended Hardware section will highlight the necessary hardware components based on the profile series application.

Contact your Parker IPS Service Center or Customer Service to discuss specials or applications not found in this catalog.

Catalog 1816-3/US  
**Door Stops**

Industrial Profile Systems  
**Handles & Hinges**

**How to Assemble** →

**Door Stops**

**3D View** ←

**Dimensions** ←

**Part #** ←

23-124

**Technical Data**

Part #	A	B	C	D	E	F
23-125	51	44.5	25.4	30	4.75	M5

**Application Information** →

**Application**

Door Stops provide a positive stop to keep the door lined up with a frame. An optional Velcro® plate can be added to create a light-duty catch.

**Technical Data**

Aluminum, Clear Anodized with Velcro® Pad

**Recommended Fastening Hardware** →

**Recommended Fastening Hardware (Order Separately)**

Profile Series	Fastener	Part # 23-124	Part # 23-125	Part # 23-158
40, 30	Screws	24-120-6	24-220-6	24-212-5
	T-Nuts	20-056	20-056	20-052
28	Screws	24-120-6	24-210-5	24-210-5
	T-Nuts	20-055	20-038	20-038
1.5"	Screws	25-114-4	25-210-4	25-208-2
	T-Nuts	25-001 or 20-083	25-001 or 20-083	25-009 or 20-088
1"	Screws	25-112-4	25-206-2	25-206-2
	T-Nuts	25-031 or 25-034	25-030 or 25-035	25-030 or 25-035

**Ordering Information** →

Description	Unit	Weight	Part #
Door Stop - Straight	Each	91 g	23-124
Door Stop 40, 30 - Angle	Each	91 g	23-125
Velcro® Plate	Each	9 g	23-158

\* For wider surfaces, use 22-145 and apply velcro strip. Order M6 hardware separately.

**Handles & Hinges**

23-125

23-158\*

153

Parker Hannifin Corporation  
 Industrial Profile Systems  
 Wadsworth, Ohio USA

## Ordering Choices



Parker offers several ways to order metric and Inch product so that you can choose a level of service to suit your needs. You can order everything from a bundle of uncut profiles to a completely assembled structure.

- **Bundles** – IPS product line can be ordered as bundles of profiles and packages of fasteners and accessories to machine and assemble at your location.
- **UPS Shipping Requirements** – IPS profiles can be shipped via UPS Air if they are cut to 8' (2.4m) length max and each package does not exceed 70 lbs (31kg). Cut charges will apply.
- **Kits** – IPS product line can be ordered in a kit form where the profiles are cut and machined to order and fasteners and accessories are included based on a parts list. This kit can be assembled at your location.
- **Complete Assembly** – IPS product line can be ordered completely assembled and shipped as an assembled unit. Shipping costs should be a consideration when using this method.

## Machining Services

- **Order cut to size** – specify the length in millimeters or decimal meter dimensions. Example: 1500mm or 1.5meters. See the conversion chart for fraction to decimal conversions. A cut charge will be included with cut to size lengths.
- **Additional machining** should also be specified along with the profile if it is required for fasteners or accessories. Standard machining options include tapping, drilling, and counter boring. See machining services pages in this catalog for correct part numbers. Any additional custom machining can be done by our expert machinists to ensure that your design is complete and to your requirements.
- **Cut to length tolerance** is  $\pm .40\text{mm}$  [ $\pm .015\text{"}]$ .

## Choosing a Fastener/Accessory

### What aspect is critical for fastening?

- Aesthetics/hidden (standard fastener, universal)
- Strength (universal fastener, standard)
- Ease-of-assembly/no machining (joining plate, gussets)
- Adjustability (gussets, angle bracket, universal)

When ordering universal fasteners or standard fasteners, machining operations are required for the fastener to work in a profile. Part numbers and descriptions for machining operations are found in the machining services section of the catalog.

### Choices of Accessories

A full range of accessories are available to complete an assembly:

- T-slot Covers
- End Caps
- Brackets and Gussets
- Joining and Base Plates
- Casters
- Hinges
- Handles

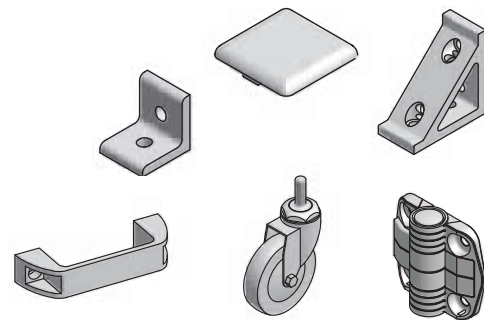

### What aspect is critical for accessories?

Parker offers a wide range of accessories to provide the right part for the special considerations of your application.

- Aesthetics
- Ease-of-assembly
- Load on structure
- Functionality

## Panels & Wire Mesh

Panels and wire mesh can be ordered as a full sheet or cut to a specified dimension in square meters. When ordering full sheets, please add a P to the end of the part number that you are ordering (e.g. 26-790-6P)

Standard panel choices include:

- Lexan®
- TRESPA®
- Expanded PVC
- PVC coated wire mesh
- Aluminum Composite

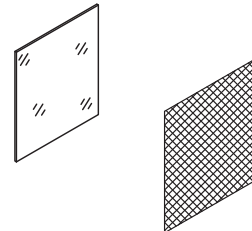

Specialty panels of any material can be ordered for any project. Additional time may be required to expedite any specials.

## Mechanical Properties

- All structural IPS profiles are prime aluminum, mill-certified with metallurgical properties of 6105-T5 or 6005-T5. Accessory products are 6061-T6 or 6063-T6.
  - Yield (0.2 limit) Rm min. 240 N/mm<sup>2</sup> (35,000 psi)
  - Tensile strength Rm min. 260 N/mm<sup>2</sup> (38,000 psi)
- Note: Cross sectional thickness variations of the profiles may influence yield and tensile strength.
- Elongation for 2 in. long specimens:  
 6005-T5 (thickness up thru 0.124 in), 6061-T6 (up thru 0.249 in),  
 6105-T5 (up thru 0.5 in) – 8% min  
 6005-T5 (thickness 0.125-1 in.), 6061-T6 (0.25 in. and over) – 10% min
  - Elasticity E approximately 70,000 N/mm<sup>2</sup> (10,150 kpsi)
  - Brinell Hardness approximately 75 HB 2.5/187.5
  - The molecular structure of the 6005-T5 alloy is generally stable in an ambient temperature range of:  
 -40°C to +200°C (-40°F to +392°F)  
 Extreme temperature fluctuations may change the mechanical properties.

## Profile Finish

- Clear anodizing: AA M10, C22, A31, Clear
- Black anodizing: AA M10, C22, A34, Black
- Minimum depth: 0.010mm (0.0004 in.)
- Surface hardness: approximately 250 HV, outer surface exposed
- Custom anodizing and protective finishes available

## Tolerances

- Extrusions conforming to DIN 17 615 specifications and to IPS blueprints.
- Twist per 300mm (1 ft) length not to exceed 0.25° and total twist over 6m (20 ft) length not to exceed 1.5°.
- Flatness 0.10mm (0.004 in) per 25mm (1 in) of width.
- Straightness 0.32mm (0.0125 in) per 300mm (1 ft) of length and not exceeding 3mm (0.12 in) over 6m (20 ft) of extrusion.  
 Maximum bow 3mm (0.12 in) over 6m (20 ft).
- Cut to length tolerance ± .40mm [± .015"]

## Defined Rest Points

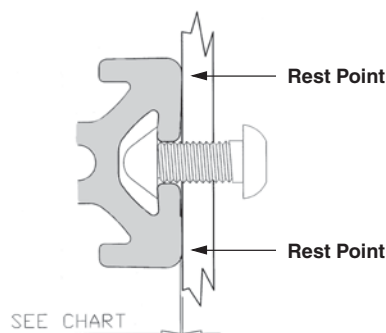

All 40, 30, 28, 20, 1.5" and 1" series profiles have a taper built-in to the T-slot. Preload in the material elastic range results in a vibration safe connection because the profile is pulled flush with the connecting surface during fastener tightening. The high quality material ensures that the profile T-slot will remember it's original shape if disassembly is required, making all IPS profiles completely reusable.

Profile Series	Preload Range
40, 30, 28	0.2mm
20	0.1mm
1.5", 1"	0.008" (0.2mm)

# Deflection Calculation

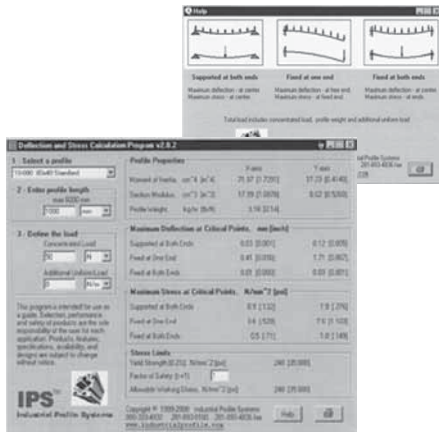

## Application

Stand-alone program able to calculate deflection and stress of IPS aluminum profiles based on profile selection, length and load (evenly distributed and/or concentrated at the critical point). Three cases for the profile attachment are calculated: supported at both ends, fixed at one end, fixed at both ends. Metric or English units of measure can be used to enter profile length and load. Calculated deflection given in both millimeters and inches. Stress values are given in both N/mm<sup>2</sup> and psi. System requirements: Windows 9x, Windows NT 3.0 or higher, 133MHz, 16MB RAM.

## Formulas for calculating deflection at critical points

Supported at both ends

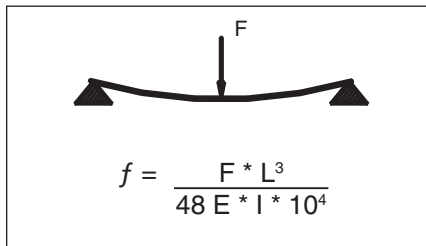

Fixed at one end

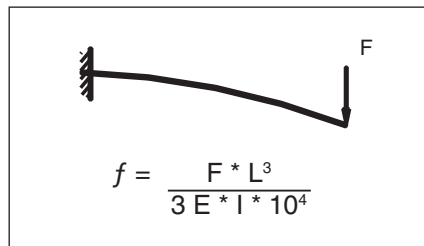

Fixed at both ends

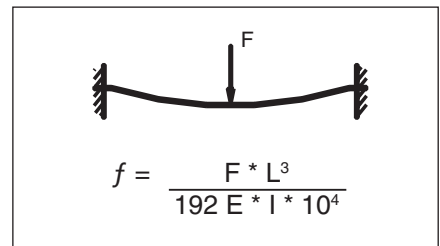

Total Load F

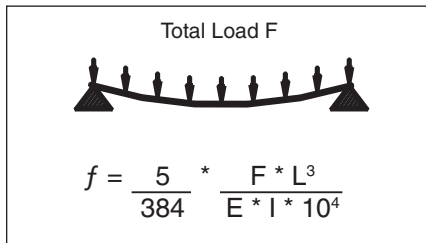

Total Load F

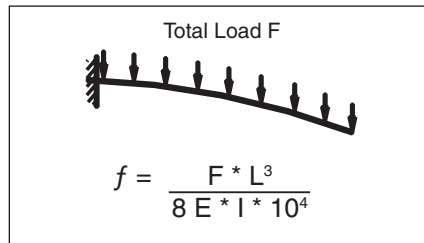

Total Load F

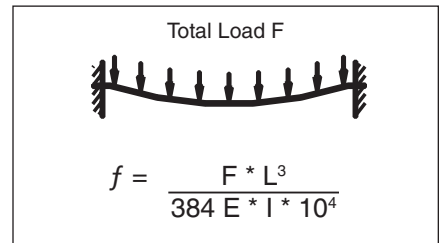

### In the formulas:

f = deflection in mm

F = load in N

L = free profile length in mm

E = Modulus of Elasticity in N/mm<sup>2</sup>

E<sub>Al</sub> = 70,000 N/mm<sup>2</sup>

I = Moment of inertia in cm<sup>4</sup>

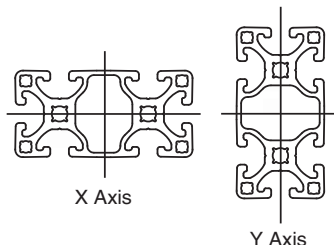

### Example

Find the deflection for the following conditions:

80x40 Standard Profile (10-080), upright

I<sub>x</sub> = 71.97 cm<sup>4</sup>

m = 3.18 kg/m

L = 1000 mm

F = 50 N - concentrated load

No additional load other than profile weight

Calculate Profile weight (uniform load)

$$F_U = m * L * g = (3.18 * 10^{-3}) * 1000 * 9.81 = 31.2 \text{ N}$$

$$\text{Total deflection } f_{\text{TOTAL}} = f_{\text{CONCENTRATED}} + f_{\text{UNIFORM}}$$

Supported at both ends:

$$f = 0.021 + 0.008 \approx 0.03\text{mm}$$

Fixed at one end:

$$f = 0.331 + 0.077 \approx 0.041\text{mm}$$

Fixed at both ends:

$$f = 0.005 + 0.002 \approx 0.01 \text{ mm}$$



## Fractions to Decimals

Fraction	Decimal
1/16	0.063
1/8	0.125
3/16	0.188
1/4	0.25
5/16	0.313
3/8	0.375
7/16	0.438
1/2	0.50
9/16	0.563
5/8	0.625
11/16	0.688
3/4	0.75
13/16	0.813
7/8	0.875
15/16	0.938

## Metric/English Conversions

Below is a conversion chart for converting metric and English units of measure for applicable physical conditions with this product line.

	Multiply	by	To Get
Linear	mm	0.03937	Inches
	Inches	25.4	mm
	cm	0.3937	Inches
	m (meter)	3.2808	Feet
	Feet	0.3048	m (meters)
Area	mm <sup>2</sup>	0.00155	Inches <sup>2</sup>
	Inches <sup>2</sup>	645.16	mm <sup>2</sup>
Volume	cm <sup>3</sup>	0.06102	inches <sup>3</sup>
	inches <sup>3</sup>	16.387	cm <sup>3</sup>
	inches <sup>3</sup>	0.0165	liters
	Liters	61.024	inches <sup>3</sup>
Mass	Gram (g)	0.0353	Ounce (oz)
	Ounce (oz)	28.329	Gram (g)
	Kilogram (kg)	2.2046	Pounds (lb)
	Pounds	0.4536	Kilograms (kg)
Velocity	Meters/Minute	3.281	Feet/Minute
	Feet/Minute	0.3048	Meters/Minute
Force	Kilograms-f (kgf)	9.807	Newtons (N)
	Newtons (N)	0.10194	Kilograms-f (kgf)
	Pounds-f (lbf)	4.448	Newtons (N)
	Newtons (N)	0.2248	Pounds-f (lbf)
Pressure	Bar	14.5	PSI
	PSI	0.069	Bar
Torque	Newton-Meters (Nm)	8.851	Pound-Inches (lb-in)
	Pound-Inches	0.11298	Newton-Meters (Nm)
Moment of Inertia	cm <sup>4</sup>	0.02403	inch <sup>4</sup>
	inch <sup>4</sup>	41.623	cm <sup>4</sup>



**WARNING - USER RESPONSIBILITY**

FAILURE OR IMPROPER SELECTION OR IMPROPER USE OF THE PRODUCTS DESCRIBED HEREIN OR RELATED ITEMS CAN CAUSE DEATH, PERSONAL INJURY AND PROPERTY DAMAGE.

This document and other information from Parker-Hannifin Corporation, its subsidiaries and authorized distributors provide product or system options for further investigation by users having technical expertise.

The user, through its own analysis and testing, is solely responsible for making the final selection of the system and components and assuring that all performance, endurance, maintenance, safety and warning requirements of the application are met. The user must analyze all aspects of the application, follow applicable industry standards, and follow the information concerning the product in the current product catalog and in any other materials provided from Parker or its subsidiaries or authorized distributors.







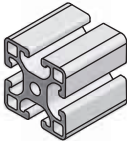
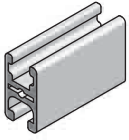
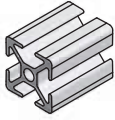
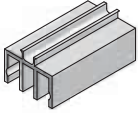
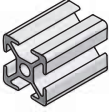
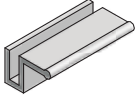

To the extent that Parker or its subsidiaries or authorized distributors provide component or system options based upon data or specifications provided by the user, the user is responsible for determining that such data and specifications are suitable and sufficient for all applications and reasonably foreseeable uses of the components or systems.

**OFFER OF SALE**

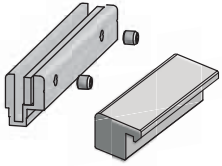
The items described in this document are hereby offered for sale by Parker-Hannifin Corporation, its subsidiaries or its authorized distributor. This offer and its acceptance are governed by the provisions stated in the detailed "Offer of Sale" elsewhere in this document.

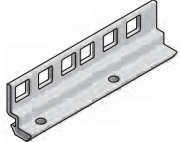
© Copyright 2011, Parker Hannifin Corporation. All Rights Reserved.

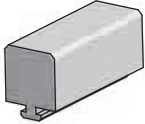
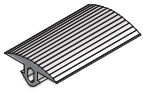
# Section 1 Basic & Specialty Profiles

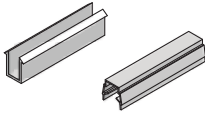
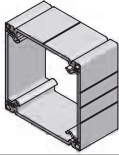
<b>Basic Profiles</b>		<b>Specialty Profiles</b>	
40 Series	17-31		32x18 Frame Profile 54 
30 Series	32-35		Door Profiles 55 
			Rolling Door Guide 56 Sliding Door Guide
28 Series	36-40		Panel Profiles 57 
			Stiffener/Handle 57 Panel Mounting
20 Series	41-43		Clamp Profiles 58 
			Mesh Clamp 58 Clamp Bar
1.5" Series	44-50		Rack Angle 59 
1" Series	51-52		UHMW Profiles 60 
			Profile Covers 60 
End Caps	63-65		Panel/Mesh Gaskets 61 
			Cover Strips 62
			Conduit Profiles 67-71 
			Conduit End Caps 72

## 20 Series



## 28 Series

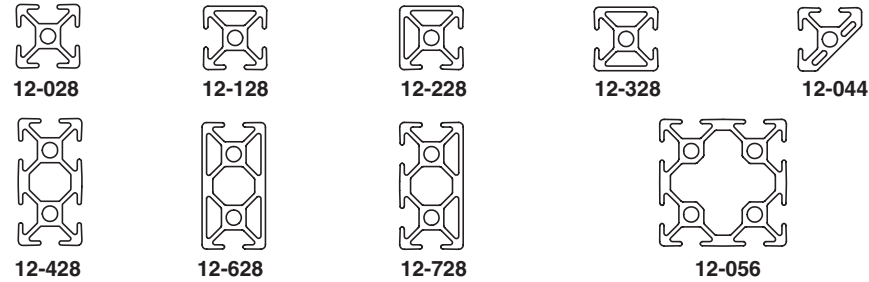

## 30 Series

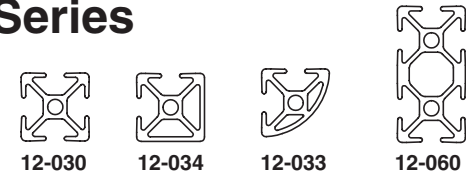

## 40 Series

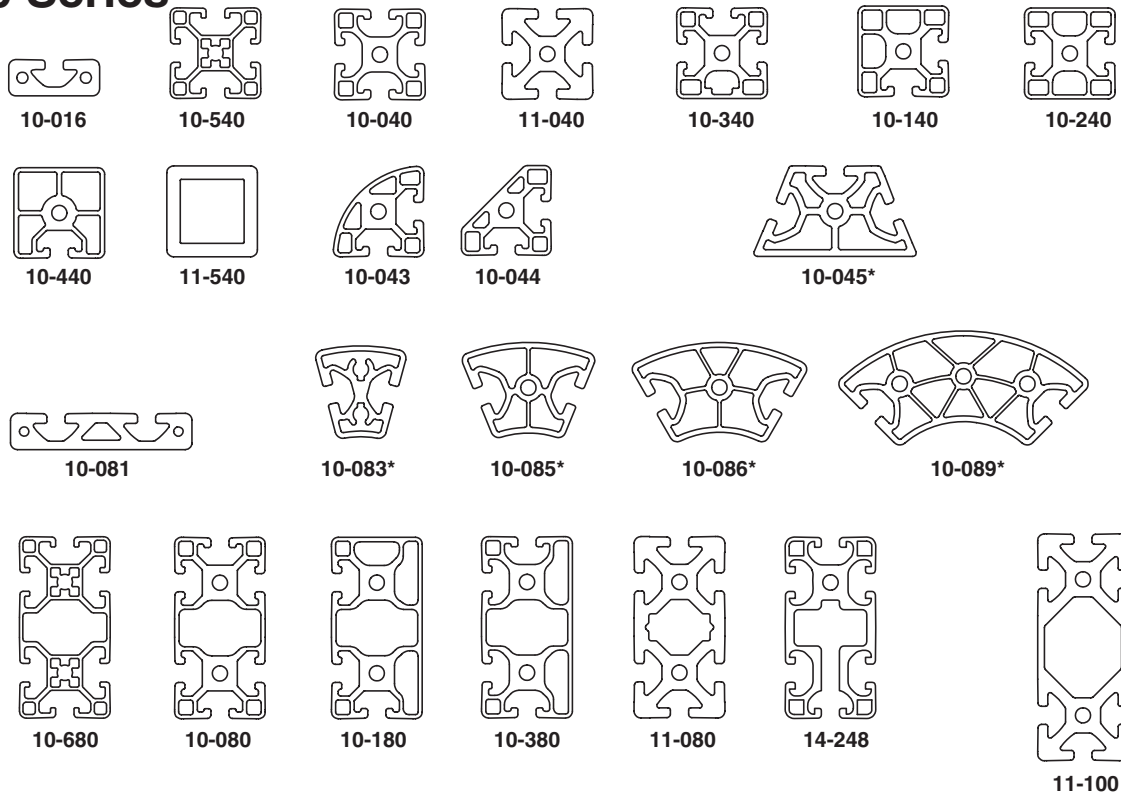

\*Available in 3m bar only.

## 40 Series

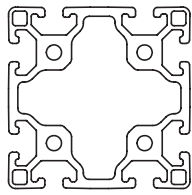

10-088

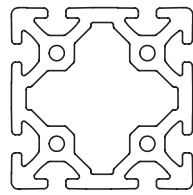

11-088

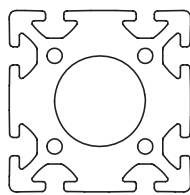

11-089

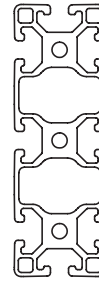

10-120

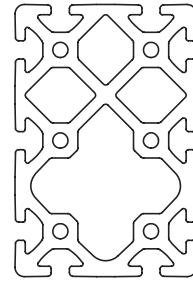

11-122



10-161



11-128

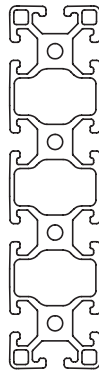

10-164



11-140

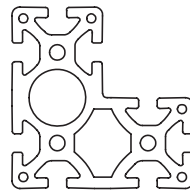

11-084\*

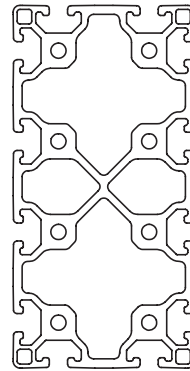

10-160

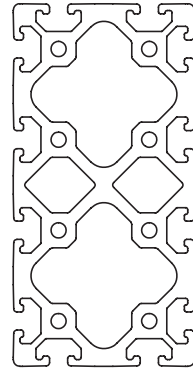

11-160

## 1" Series



12-1010



12-1020

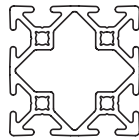

12-2020

## 1.5" Series



12-1515



10-1515



11-1515



10-1591



10-1592



10-1593



10-1594



10-1543

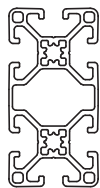

12-1530

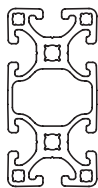

10-1530

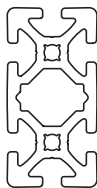

11-1530

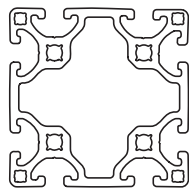

10-3030

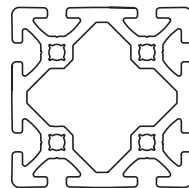

11-3030

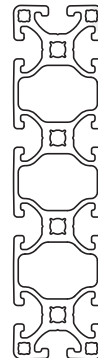

10-1560

\*Available in 3m bar only.

## Specialty Profiles

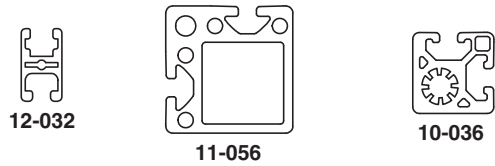

## Roller Systems

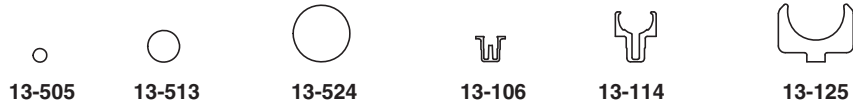

## Conduit\*\*

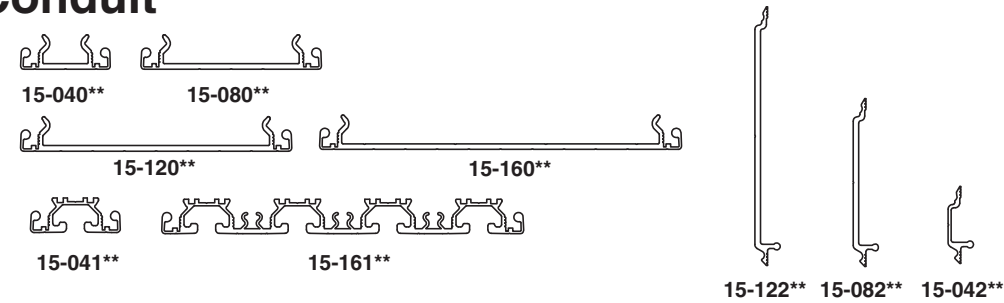

## Door



## T-Slot Covers



## Slides

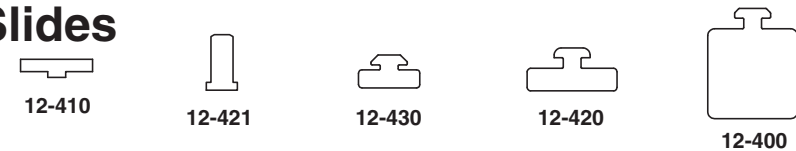

## Panel

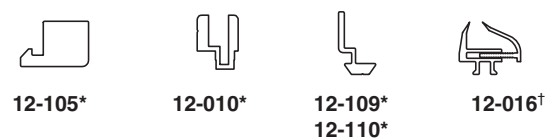

†Available in 2m bar only.  
 \*Available in 3m bar only.  
 \*\*Available in 4m bar only.

## 40 Series Profiles

Part #	Description	Moment of Inertia		Section Modulus		Section [cm <sup>2</sup> ]	Weight [kg/m]	Cat. Page
		I <sub>x</sub> [cm <sup>4</sup> ]	I <sub>y</sub> [cm <sup>4</sup> ]	W <sub>x</sub> [cm <sup>3</sup> ]	W <sub>y</sub> [cm <sup>3</sup> ]			
10-016	Profile 16x40	1.10	7.19	1.29	3.60	4.38	1.17	24
10-036	Profile Post 36x36	8.55	8.55	4.32	4.32	7.18	1.94	31
10-040	Profile 40x40 Standard	9.46	9.46	4.73	4.73	6.65	1.72	19
10-043	Profile 40x40 Quarter Round ST	6.95	6.95	3.15	3.15	5.87	1.59	21
10-044	Profile 40x40-45° Standard	6.79	6.79	3.03	3.03	5.72	1.53	22
10-045	Profile 40x45° Standard	16.25	34.51	7.40	12.20	10.22	2.76	22
10-080	Profile 80x40 Standard	17.23	71.56	8.62	17.89	11.49	3.18	26
10-081	Profile 16x80	2.22	50.72	2.61	12.68	8.41	2.20	24
10-083	Profile R40x80 30° Standard	8.48	5.87	4.01	3.64	5.71	1.57	23
10-085	Profile R40x80 45° Standard	10.69	16.64	4.75	8.23	6.99	1.92	23
10-086	Profile R40x80 60° Standard	13.02	35.75	6.30	10.38	8.26	2.25	23
10-088	Profile 80x80 Standard	136.85	136.85	34.21	34.21	19.98	5.45	27
10-089	Profile R40x80 90° Standard	21.68	110.54	8.73	20.89	12.67	3.44	23
10-120	Profile 120x40 Standard	25.04	225.56	12.52	37.59	16.66	4.35	28
10-140	Profile 40x40 Bi-Slot Corner	9.29	9.29	4.64	4.64	6.67	1.81	20
10-160	Profile 160x80 Standard	268.68	738.22	67.17	92.28	37.76	10.29	29
10-161	Profile 16x160	3.73	289.10	4.13	36.14	12.98	3.45	24
10-164	Profile 160x40 Standard	32.84	368.96	16.42	46.12	21.23	5.80	28
10-180	Profile 80x40 Tri-Slot Corner	16.61	68.92	8.14	17.15	11.16	2.83	26
10-240	Profile 40x40 Bi-Slot Mid-Frame	9.57	9.13	4.79	4.57	6.73	1.82	20
10-340	Profile 40x40 Tri-Slot	9.94	9.33	4.01	4.66	6.83	1.82	20
10-380	Profile 80x40 Quad-Slot	16.77	69.20	8.21	17.30	11.28	3.06	26
10-440	Profile 40x40 Mono-Slot	8.47	8.71	4.08	4.35	5.81	1.56	20
10-540	Profile 40x40 Light	8.27	8.27	4.14	4.14	5.20	1.41	19
10-680	Profile 80x40 Light	15.30	56.78	7.65	14.70	9.10	2.46	26
11-040	Profile 40x40 Heavy	14.26	14.26	7.13	7.13	9.29	2.53	19
11-056	Profile Post 56x56	46.09	46.09	14.98	14.98	13.17	3.53	31
11-080	Profile 80x40 Heavy	26.97	102.65	13.48	25.66	16.74	4.58	26
11-084	Profile 80x80x40 Corner Heavy	127.47	128.57	27.62	27.66	23.23	6.27	30
11-088	Profile 80x80 Heavy	186.37	186.37	46.59	46.59	26.23	7.02	27
11-089	Profile 80x80 Extra Heavy	223.90	223.90	55.97	55.97	37.39	9.83	27
11-100	Profile 40x100 Heavy	31.22	193.34	15.61	38.67	18.02	4.94	25
11-122	Profile 120x80 Heavy	274.14	738.22	68.53	119.29	39.79	10.82	27
11-128	Profile 28x160	20.62	737.99	14.73	92.25	31.27	8.46	25
11-140	Profile 160x40 Heavy	53.10	738.07	26.55	92.26	32.17	8.72	28
11-160	Profile 160x80 Heavy	343.37	1106.92	85.84	138.37	48.23	13.07	29
11-540	Profile 40x40 Heavy Square	15.78	15.78	7.89	7.89	7.98	2.16	31

# T-Slot Detail

**Light**

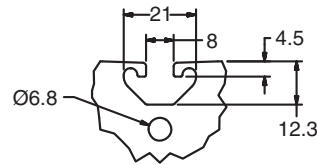

**Standard**

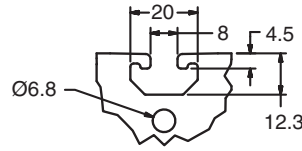

**Heavy**

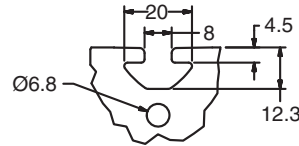

# Service

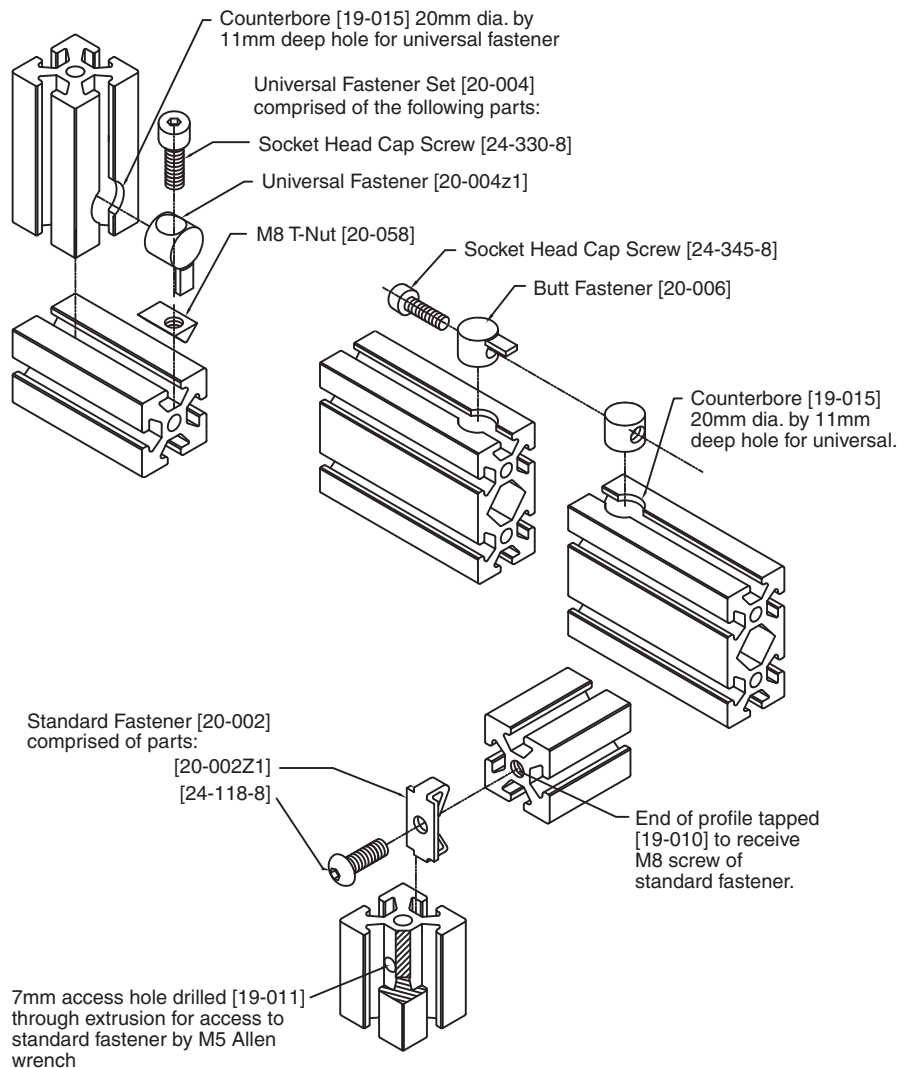



## 40x40 Slotted Profiles

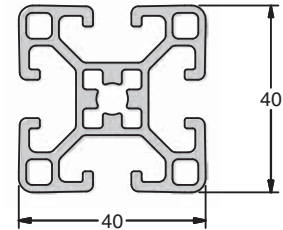
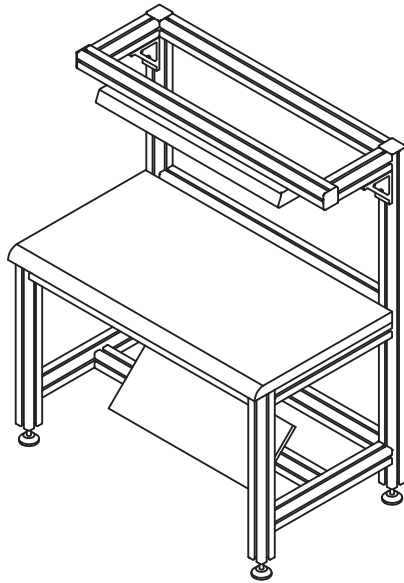

10-540

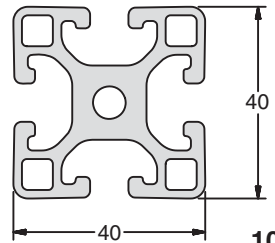

10-040

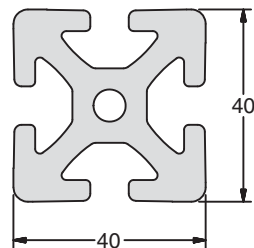

11-040

### Application

With T-slots located on all four faces this profile provides extensive mounting options for connections and accessories directly onto a structure, making this an excellent choice for general purpose applications such as workstations, machine guarding and enclosures. These profiles are weight optimized and available in light, standard and heavy ratings.

### Technical Data

Aluminum, Clear or Black Anodized (See Technical Data page 9 for full material and finish specifications)

Part #	$I_x$ [cm <sup>4</sup> ]	$I_y$ [cm <sup>4</sup> ]	$W_x$ [cm <sup>3</sup> ]	$W_y$ [cm <sup>3</sup> ]	Section [cm <sup>2</sup> ]	Weight [kg/m]
10-540	8.27	8.27	4.14	4.14	5.20	1.41
10-040	9.46	9.46	4.73	4.73	6.65	1.72
11-040	14.26	14.26	7.13	7.13	9.29	2.53

### Ordering Information

Description	Unit	Part # (Clear)	Part # (Black)
Profile 40x40 Light	Cut off max. 6m	10-540	10-540B
Profile 40x40 Standard	Cut off max. 6m	10-040	10-040B
Profile 40x40 Heavy	Cut off max. 6m	11-040	
*Saw Cut Needed for Cut to Length		19-001	19-001

### Quick Reference for Mating Components

Fasteners		Structural Accessories	
Standard Fastener (Single)	20-144	Levelers	Page 156
Standard Fastener	20-002	Casters	Page 167
Universal Fastener	20-004	Plates	Page 102
<b>End Caps</b>		Gussets	Page 104
40x40	18-813	Fasteners	Page 73
40x40 Secure	18-913	Machining & Processing	Page 231

## 40x40 Closed Face Profiles

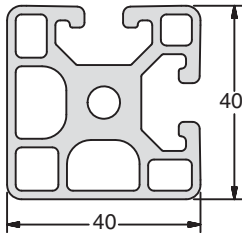

10-140

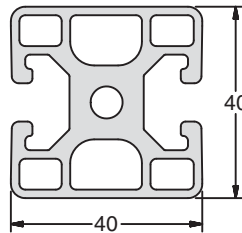

10-240

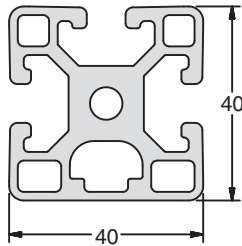

10-340

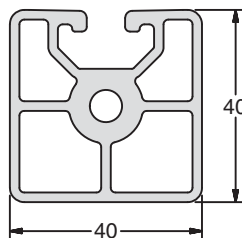

10-440

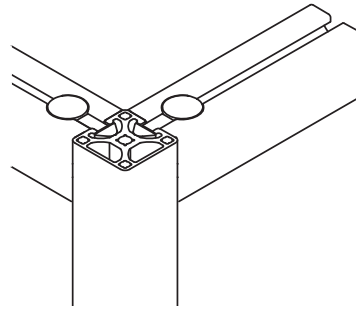

Universal Fastening Set 20-004  
on 40 x 40 bi-slot corner profile.

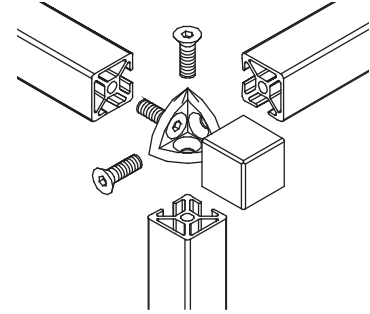

Corner Bracket and Square Connector  
Cap used with 40 x 40 bi-slot corner  
profile.

### Application

These profiles are similar to 40X40 Standard profiles except closed faces are positioned in various arrangements. This provides efficient fastening in a variety of configurations while retaining a smooth surface for applications requiring an aesthetically clean look. They are particularly useful in clean room, packaging, medical and pharmaceutical applications as they reduce areas where contaminants and dirt could potentially accumulate.

### Technical Data

Aluminum, Clear Anodized (See Technical Data page 9 for full material and finish specifications)

Part #	$I_x$ [cm <sup>4</sup> ]	$I_y$ [cm <sup>4</sup> ]	$W_x$ [cm <sup>3</sup> ]	$W_y$ [cm <sup>3</sup> ]	Section [cm <sup>2</sup> ]	Weight [kg/m]
10-140	9.29	9.29	4.64	4.64	6.67	1.81
10-240	9.57	9.13	4.79	4.57	6.73	1.82
10-340	9.94	9.33	4.01	4.66	6.83	1.82
10-440	8.47	8.71	4.08	4.35	5.81	1.56

### Ordering Information

Description	Unit	Part # (Clear)
Profile 40x40 Bi-Slot Corner	Cut off max. 6m	10-140
Profile 40x40 Bi-Slot Mid-Frame	Cut off max. 6m	10-240
Profile 40x40 Tri-Slot	Cut off max. 6m	10-340
Profile 40x40 Mono-Slot	Cut off max. 6m	10-440
*Saw Cut Needed for Cut to Length		19-001

### Quick Reference for Mating Components

Fasteners		T-Nuts	
Standard Fastener (Single)	20-144	M5 Roll-In	20-052
Universal Fastener	20-004	M6 Roll-In	20-056
Flat Plate Fast.	20-028	M8 Roll-In	20-058
<b>End Caps</b>		M8/40 Double Roll-In	20-050
40x40	18-813	M6 Economy Standard	20-080
40x40 Secure	18-913	M8 Economy Standard	20-081

# 40x40 Quarter Round Profile

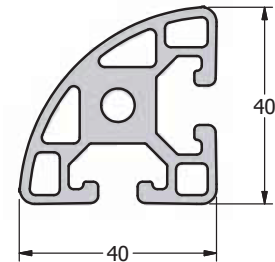
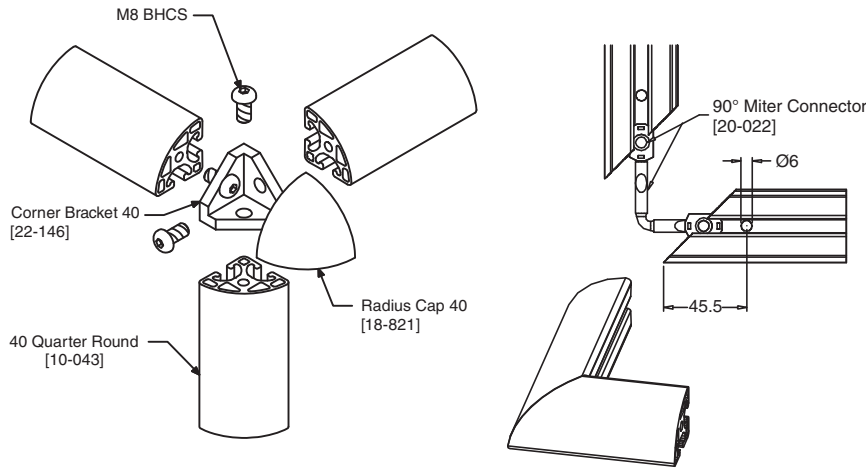

10-043

### Application

This profile is designed with a radius quarter round face and T-Slots on the remaining perpendicular sides. This is particularly useful for engineering frames, workstation edges, shelving or enclosures where a rounded edge is aesthetically or functionally desirable.

### Technical Data

Aluminum, Clear Anodized (See Technical Data page 9 for full material and finish specifications)

Part #	$I_x$ [cm <sup>4</sup> ]	$I_y$ [cm <sup>4</sup> ]	$W_x$ [cm <sup>3</sup> ]	$W_y$ [cm <sup>3</sup> ]	Section [cm <sup>2</sup> ]	Weight [kg/m]
10-043	6.95	6.95	3.15	3.15	5.87	1.59

### Ordering Information

Description	Unit	Part # (Clear)
Profile 40x40 Quarter Round	Cut off max. 6m	10-043
*Saw Cut Needed for Cut to Length		19-001

### Quick Reference for Mating Components

Fasteners		Radius Profile Accessories	
Flat Plate Fastener	20-028	Connector Cap, Radius	18-821
90° Miter Connector	20-128Z1	Tap profile end for M8	19-010
40 Series Miter Connector	20-022	45° Miter Cut	19-105
<b>End Cap</b>		Special Miter Cut	19-104
40x40 Quarter Round	18-843		

# 40 Series Angled Profiles

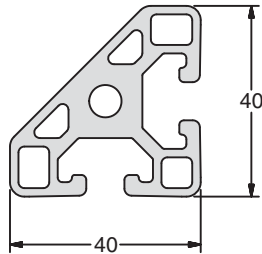

**10-044**

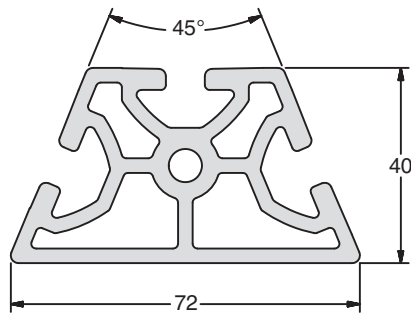

**10-045\*\***

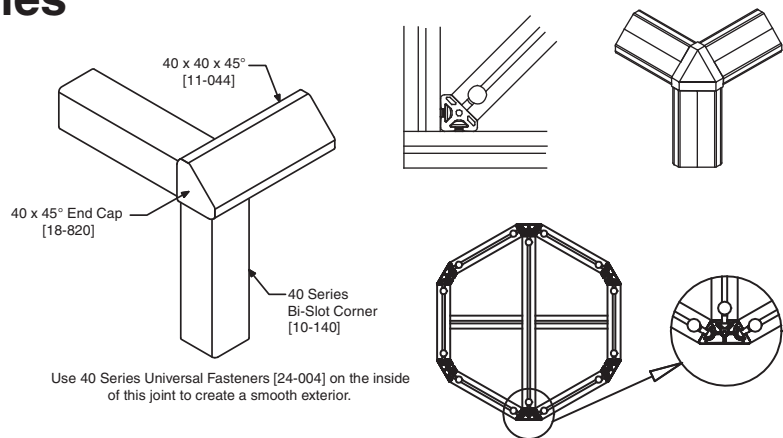

## Application

With angled faces and perpendicular T-Slots, profile 10-044 is ideal for smoothing corners of structures for clean room, medical, pharmaceutical as well as display and workstation applications. This can also be used as gussets or for placing profiles at a 45° angle within a structure.

Profile 10-045 provides T-Slots on three sides: one parallel with the closed face, and two positioned to provide a 45° angle. This profile can be used when creating polygonal shaped structures.

## Technical Data

Aluminum, Clear Anodized (See Technical Data page 9 for full material and finish specifications)

Part #	I <sub>x</sub> [cm <sup>4</sup> ]	I <sub>y</sub> [cm <sup>4</sup> ]	W <sub>x</sub> [cm <sup>3</sup> ]	W <sub>y</sub> [cm <sup>3</sup> ]	Section [cm <sup>2</sup> ]	Weight [kg/m]
10-044	6.79	6.79	3.03	3.03	5.72	1.53
10-045	16.25	34.51	7.40	12.20	10.22	2.76

## Ordering Information

Description	Unit	Part # (Clear)
Profile 40x40-45° Standard	Cut off max. 6m	10-044
Profile 40x45°. Standard	Each, 3m**	10-045
*Saw Cut Needed for Cut to Length		19-001

## Quick Reference for Mating Components

Fasteners		Angle Profile Accessories	
Standard Fastener (Single)	20-144	Corner Bracket 40	22-146
Universal Fastener	20-004	Connector Cap, 3x45°	18-822
<b>End Caps</b>		Connector Cap, 2x45°	18-836
40x40-45°	18-820	45° Miter Cut	19-105
40-45°	18-845	Special Miter Cut	19-104
		Tap profile end for M8	19-010

\*\* Available in 3m bar only

## 40 Series Radius Profiles

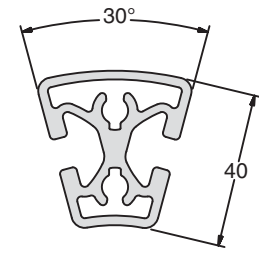
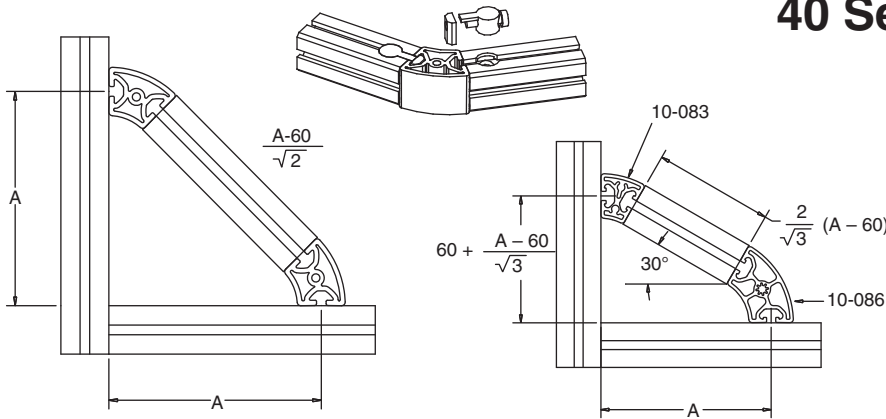

**10-083\*\***

### Application

Radius surfaces on two facing sides make these profiles particularly useful for creating rounded corners. They are ideal for applications requiring an aesthetically pleasing look, or where contaminants and dirt must be kept to a minimum such as medical and pharmaceutical environments. These profiles are also useful in constructing cases, tables and angled structure bases.

### Technical Data

Aluminum, Clear Anodized (See Technical Data page 9 for full material and finish specifications)

Part #	I <sub>x</sub> [cm <sup>4</sup> ]	I <sub>y</sub> [cm <sup>4</sup> ]	W <sub>x</sub> [cm <sup>3</sup> ]	W <sub>y</sub> [cm <sup>3</sup> ]	Section [cm <sup>2</sup> ]	Weight [kg/m]
10-083	8.48	5.87	4.01	3.64	5.71	1.57
10-085	10.96	16.64	4.75	8.23	6.99	1.92
10-086	13.02	35.75	6.30	10.38	8.26	2.25
10-089	21.68	110.54	8.73	20.89	12.67	3.44

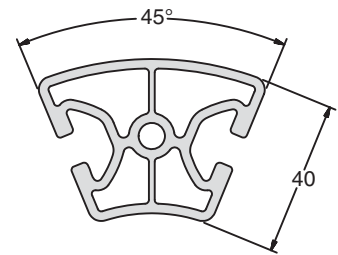

**10-085\*\***

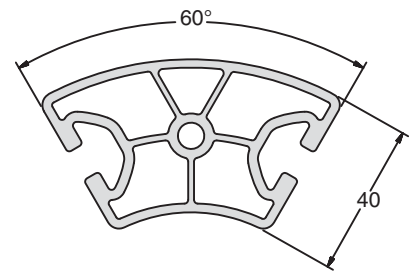

**10-086\*\***

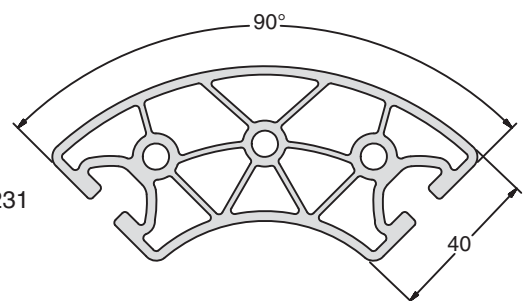

**10-089\*\***

### Ordering Information

Description	Unit**	Part # (Clear)
Profile R40x80 30° Standard	Each, 3m	10-083
Profile R40x80 45° Standard	Each, 3m	10-085
Profile R40x80 60° Standard	Each, 3m	10-086
Profile R40x80 90° Standard	Each, 3m	10-089
*Saw Cut Needed for Cut to Length		19-001

### Quick Reference for Mating Components

Fasteners	Structural Accessories
Universal Fastener 20-004	Machining & Processing Page 231

\*\* Available in 3m bar only.

# 40 Series 16mm Profiles

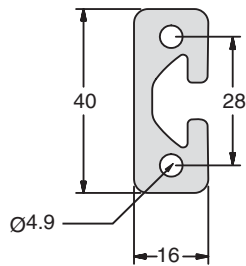

**10-016**

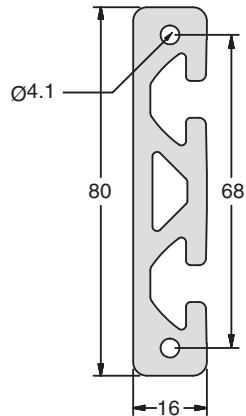

**10-081**

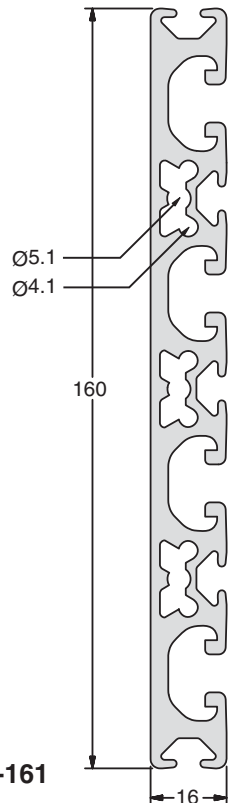

**10-161**

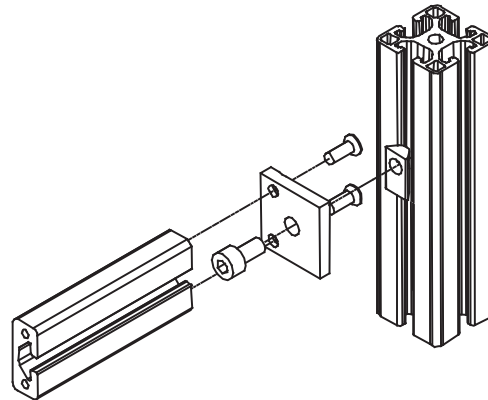

### Application

Light construction and support for attaching items such as valves, limit switches, pneumatics and control equipment. Profile 10-081 can be used as a base plate on Roller System 6 Bearing Units. Profile 10-161 has a large surface area with 8mm and 5mm T-Slots providing convenient attachment points for multiple accessories (this profile should not be used as a structural member).

### Technical Data

Aluminum, Clear Anodized (See Technical Data page 9 for full material and finish specifications)

Part #	I <sub>x</sub> [cm <sup>4</sup> ]	I <sub>y</sub> [cm <sup>4</sup> ]	W <sub>x</sub> [cm <sup>3</sup> ]	W <sub>y</sub> [cm <sup>3</sup> ]	Section [cm <sup>2</sup> ]	Weight [kg/m]
10-016	1.10	7.19	1.29	3.60	4.38	1.17
10-081	2.22	50.72	2.61	12.68	8.41	2.20
10-161	3.37	289.10	4.13	36.14	12.98	3.45

### Ordering Information

Description	Unit	Part # (Clear)
Profile 16x40	Cut off max. 6m	10-016
Profile 16x80	Cut off max. 6m	10-081
*Saw Cut Needed for Cut to Length		19-001
Profile 16x160	Cut off max. 6m	10-161
*Saw Cut Needed for Cut to Length		19-003

### Quick Reference for Mating Components

#### Fasteners

Butt-Fastening Set M6	20-006
Flat Plate Fastening Set	20-028

#### T-Nut Examples

M5 Roll-In Single	20-052
M8 Roll-In Double	20-050

#### End Cap

Profile 16x40	18-811
Profile 16x80	18-812
Profile 16x160	18-806

# 100x40 and 160x28 Profiles

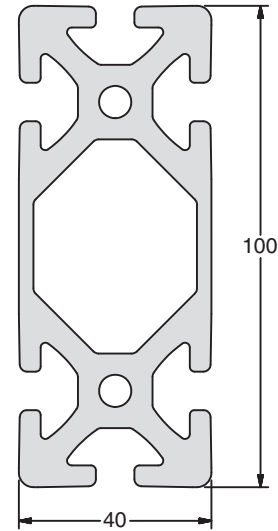
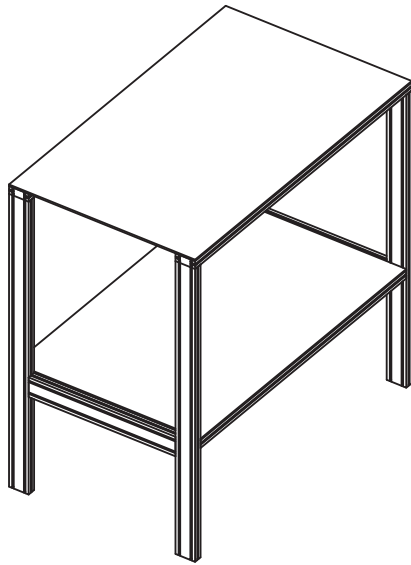

**11-100**

### Application

These heavy profiles are ideal for general engineering structures such as machine bases, structural supports and mounting surfaces on fixturing applications. 11-128 is used as a carriage plate for bearing block assemblies on Linear System 14.

### Technical Data

Aluminum, Clear Anodized (See Technical Data page 9 for full material and finish specifications)

Part #	$I_x$ [cm <sup>4</sup> ]	$I_y$ [cm <sup>4</sup> ]	$W_x$ [cm <sup>3</sup> ]	$W_y$ [cm <sup>3</sup> ]	Section [cm <sup>2</sup> ]	Weight [kg/m]
11-100	31.22	193.34	15.61	38.67	18.02	4.94
11-128	20.62	737.99	14.73	92.25	31.27	8.46

### Ordering Information

Description	Unit	Part # (Clear)
Profile 40x100 Heavy	Cut off max. 6m	11-100
*Saw Cut Needed for Cut to Length		19-002
Profile 28x160	Cut off max. 6m	11-128
*Saw Cut Needed for Cut to Length		19-003

### Quick Reference for Mating Components

End Cap	Fasteners
160x28	Standard Fastener
18-816	Universal Fastener
	T-Slot Nuts

20-002  
 20-004  
 Page 82

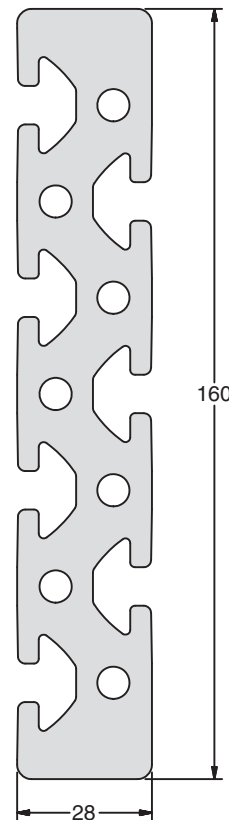

**11-128**

## 80x40 Profiles

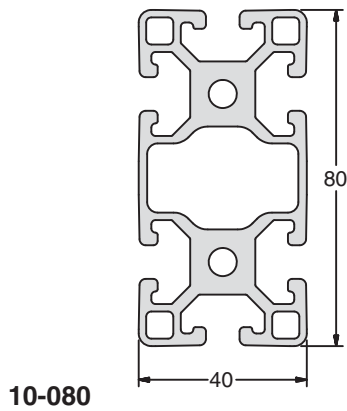
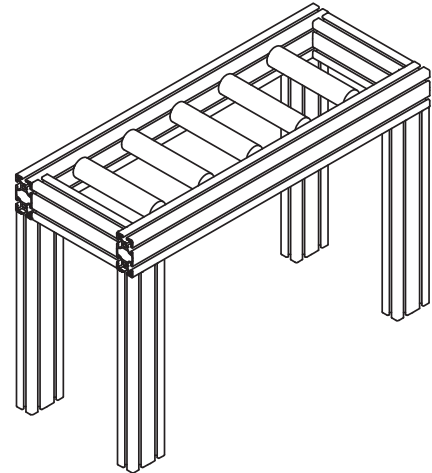
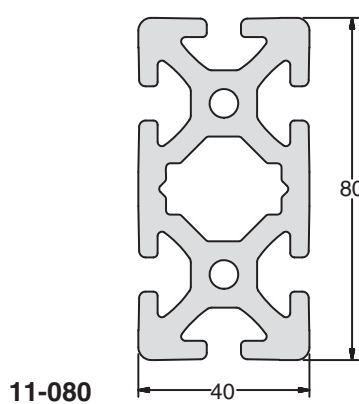
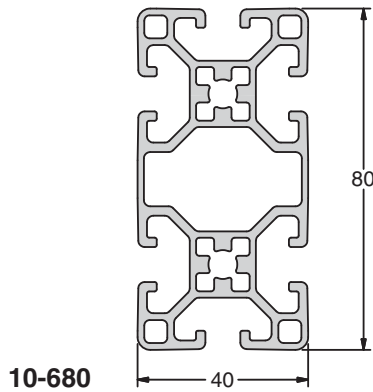

### Application

Designed for applications where high strength is required. Ideal for general engineering structures such as machine frames, work stations and support structures. Profiles 10-080 and 11-080 can be used in the construction of linear slides with the IPS Roller Systems. Both profiles can also be used for compressed air piping.

### Technical Data

Aluminum, Clear or Black Anodized (See Technical Data page 9 for full material and finish specifications)

Part #	$I_x$ [cm <sup>4</sup> ]	$I_y$ [cm <sup>4</sup> ]	$W_x$ [cm <sup>3</sup> ]	$W_y$ [cm <sup>3</sup> ]	Section [cm <sup>2</sup> ]	Weight [kg/m]
10-680	15.30	58.78	7.65	14.70	9.10	2.46
10-080	17.23	71.56	8.62	17.89	11.49	3.18
10-180	16.61	68.92	8.14	17.15	11.16	2.83
10-380	16.77	69.20	8.21	17.30	11.28	3.06
11-080	26.97	102.65	13.48	25.66	16.74	4.58

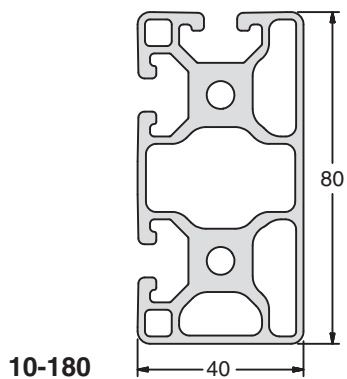

### Ordering Information

Description	Unit	Part # (Clear)	Part # (Black)
Profile 80x40 Light	Cut off max. 6m	10-680	
Profile 80x40 Standard	Cut off max. 6m	10-080	10-080B
Profile 80x40 Tri-Slot Corner	Cut off max. 6m	10-180	
Profile 80x40 Quad-Slot	Cut off max. 6m	10-380	
Profile 80x40 Heavy	Cut off max. 6m	11-080	
*Saw Cut Needed for Cut to Length		19-001	

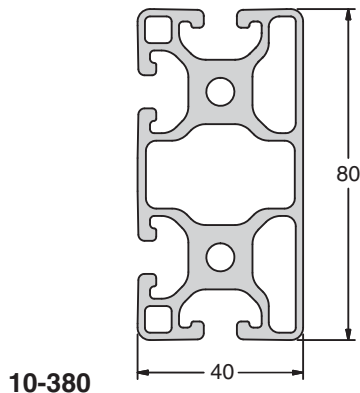

### Quick Reference for Mating Components

#### Fasteners

Standard Fastener (Single)	20-144
Standard Fastener	20-002

#### End Caps

80x40	18-814
80x40 Secured	18-914

#### Structural Accessories

Compressed Air Fittings	Page 176
Levelers	Page 156
Plates	Page 102
Gussets	Page 104
Linear Slides	Page 206



## 80x80 and 120x80 Profiles

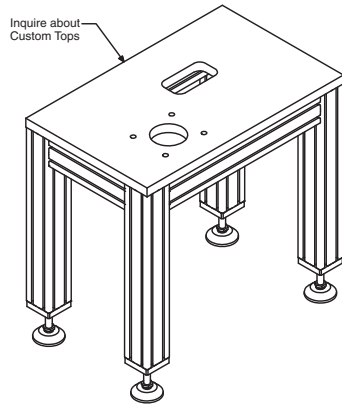

### Application

Designed for heavy duty applications and construction of linear slides with IPS roller systems, these profiles are also suitable for multiple channel compressed air piping.

Profile 11-089 can be used as a manifold for pressurized air (150 psi). A support bearing can be pressed into the center diameter to hold shafts or spindles for rotary applications. This diameter can also be used to house electrical or air lines.

### Technical Data

Aluminum, Clear or Black Anodized (See Technical Data page 9 for full material and finish specifications)

Part #	$I_x$ [cm <sup>4</sup> ]	$I_y$ [cm <sup>4</sup> ]	$W_x$ [cm <sup>3</sup> ]	$W_y$ [cm <sup>3</sup> ]	Section [cm <sup>2</sup> ]	Weight [kg/m]
10-088	136.85	136.85	34.21	34.21	19.98	5.45
11-088	186.36	186.37	46.59	46.59	26.23	7.02
11-089	223.90	223.90	55.97	53.97	37.39	9.83
11-122	274.14	738.22	68.53	119.29	39.79	10.82

### Ordering Information

Description	Unit	Part # (Clear)	Part # (Black)
Profile 80x80 Standard	Cut off max. 6m	10-088	10-088B
Profile 80x80 Heavy	Cut off max. 6m	11-088	
*Saw Cut Needed for Cut to Length		19-002	19-002
Profile 80x80 Extra Heavy	Cut off max. 6m	11-089**	
Profile 80x120 Heavy	Cut off max. 6m	11-122	
*Saw Cut Needed for Cut to Length		19-003	

### Quick Reference for Mating Components

Fasteners		Structural Accessories	
Standard Fastener	20-002	Compressed Air Fittings	Page 176
Universal Fastener	20-004	Plates	Page 102
<b>End Caps</b>		Gussets	Page 104
80x80	18-815	Linear Slides	Page 206
80x80 Secured	18-915		
80x120	18-841		

\*\* Requires single ear fastener 20-144 / 25-014

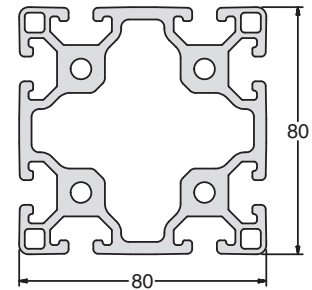

10-088

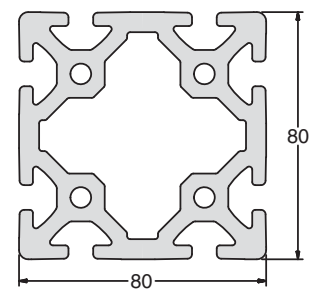

11-088

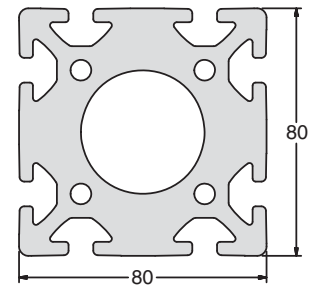

11-089

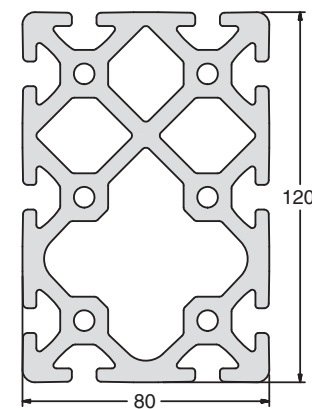

11-122

# 120x40 and 160x40 Profiles

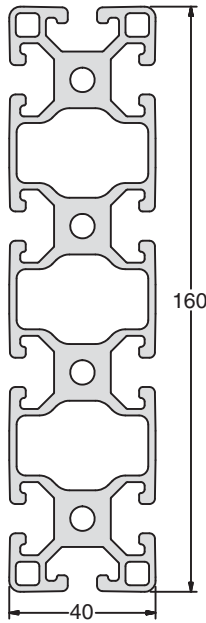

**10-164**

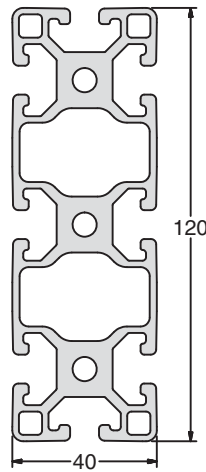

**10-120**

### Application

Designed for applications such as fixturing, vertical structural support and headers for bearing block assemblies on IPS Linear System 14. These profiles are also suitable for multiple channel compressed air piping.

### Technical Data

Aluminum, Clear Anodized (See Technical Data page 9 for full material and finish specifications)

Part #	$I_x$ [cm <sup>4</sup> ]	$I_y$ [cm <sup>4</sup> ]	$W_x$ [cm <sup>3</sup> ]	$W_y$ [cm <sup>3</sup> ]	Section [cm <sup>2</sup> ]	Weight [kg/m]
10-120	25.04	225.56	12.52	37.59	16.66	4.35
10-164	32.84	368.96	16.42	46.12	21.23	5.80
11-140	53.10	738.07	26.55	92.26	32.17	8.72

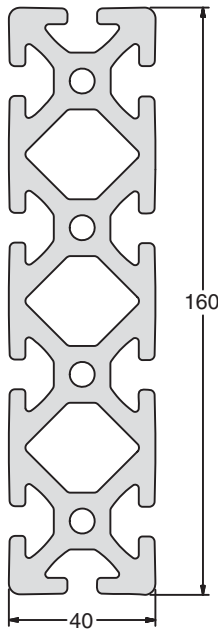

**11-140**

### Ordering Information

Description	Unit	Part # (Clear)
Profile 120x40 Standard	Cut off max. 6m	10-120
Profile 160x40 Standard	Cut off max. 6m	10-164
Profile 160X40 Heavy	Cut off max. 6m	11-140
*Saw Cut Needed for Cut to Length		19-003

### Quick Reference for Mating Components

#### Fasteners

Standard Fastener	20-002
Universal Fastener	20-004

#### End Caps

120x40	18-840
160x40	18-817

#### T-Nut Examples

M5 Roll-In Single	20-052
M8 Roll-In Double	20-050

#### Structural Accessories

Compressed Air Fittings	Page 176
Machining & Processing	Page 231

## 160x80 Profiles

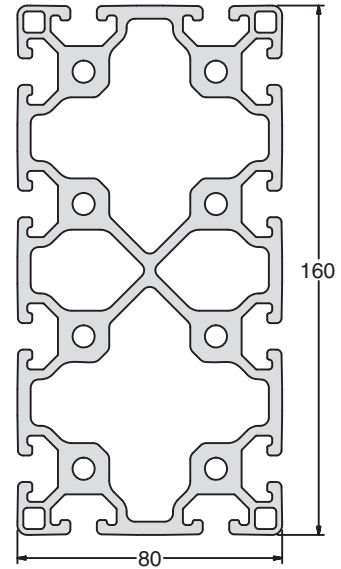
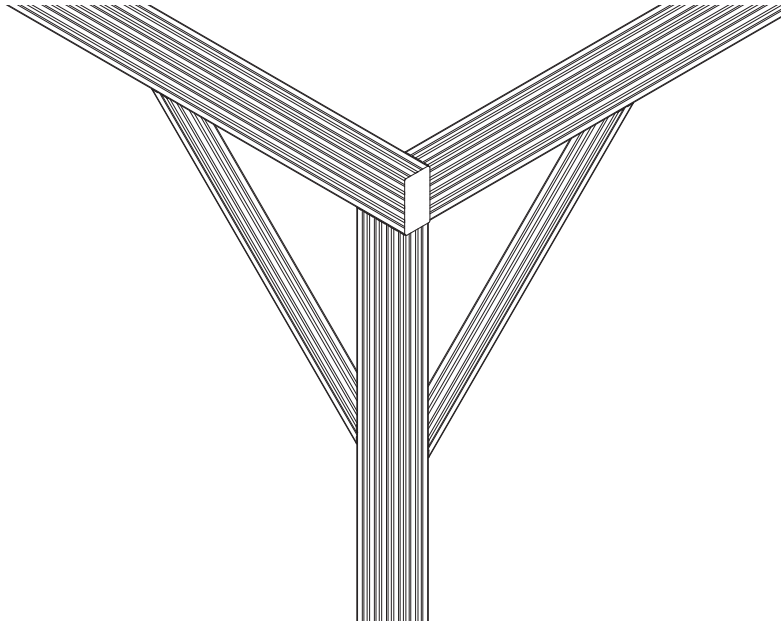

**10-160**

### Application

Designed for very high load or wide span applications and construction of linear slides with IPS Roller Systems. These high strength profiles are also suitable for multiple channel compressed air piping.

### Technical Data

Aluminum, Clear Anodized (See Technical Data page 9 for full material and finish specifications)

Part #	$I_x$ [cm <sup>4</sup> ]	$I_y$ [cm <sup>4</sup> ]	$W_x$ [cm <sup>3</sup> ]	$W_y$ [cm <sup>3</sup> ]	Section [cm <sup>2</sup> ]	Weight [kg/m]
10-160	268.68	738.22	67.17	92.28	37.76	10.29
11-160	343.37	1106.92	85.84	138.37	48.23	13.07

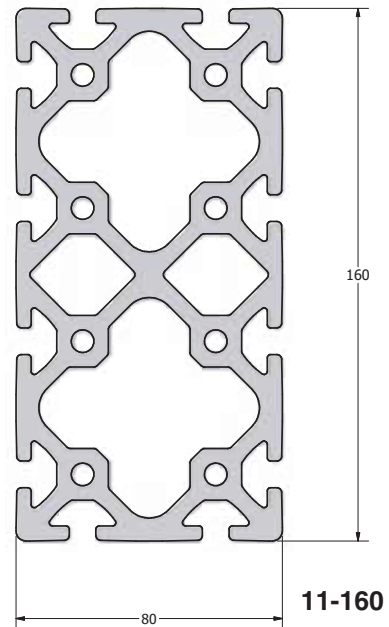

**11-160**

### Ordering Information

Description	Unit	Part # (Clear)
Profile 160x80 Standard	Cut off max. 6m	10-160
Profile 160x80 Heavy	Cut off max. 6m	11-160
*Saw Cut Needed for Cut to Length		19-003

### Quick Reference for Mating Components

Fasteners		Structural Accessories	
Standard Fastener	20-002	Levelers	Page 156
Universal Fastener	20-004	Casters	Page 167
<b>End Caps</b>		Plates	Page 102
160x80	18-818	Gussets	Page 104

# Heavy Corner Profile

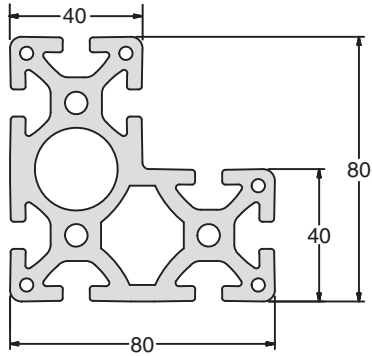

**11-084**



## Application

Designed for very high load or wide span applications and construction corner posts in structures or machine assemblies. This high strength profile is also suitable for multiple channel compressed air piping.

## Technical Data

Aluminum, Clear Anodized (See Technical Data page 9 for full material and finish specifications)

Part #	$I_x$ [cm <sup>4</sup> ]	$I_y$ [cm <sup>4</sup> ]	$W_x$ [cm <sup>3</sup> ]	$W_y$ [cm <sup>3</sup> ]	Section [cm <sup>2</sup> ]	Weight [kg/m]
11-084	127.47	128.57	27.62	27.66	23.23	6.27

## Ordering Information

Description	Unit**	Part # (Clear)
Profile 80x80x40 Corner Heavy	Each	11-084
*Saw Cut Needed for Cut to Length		19-003

## Quick Reference for Mating Components

Fasteners		T-Nut Examples	
Standard Fastener	20-002	M6 Roll-In	20-056
Universal Fastener	20-004	M8 Roll-In	20-058
		M8/40 Double Roll-In	20-049
		T-Slot Nut, HD M8	20-064

\*\* Available in 3m bar only

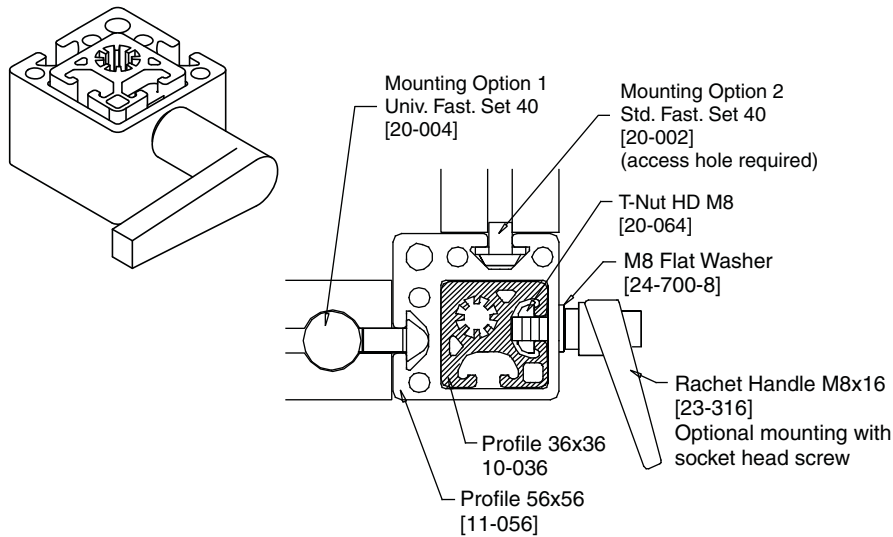

## Post and Square Profiles

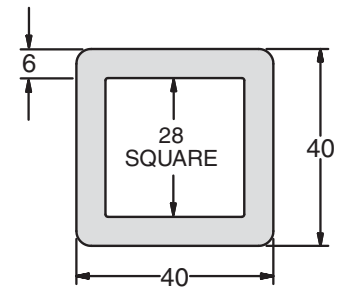

**11-540**

### Application

These profiles are engineered as support elements for a variety of applications including table bases, frames and machine guarding. Profile 10-036 fits into the cavity of 11-056 to create a telescoping post for work stations or tables. This cavity can also be used as a channel for counterweights.

### Technical Data

Aluminum, Clear Anodized (See Technical Data page 9 for full material and finish specifications)

Part #	I <sub>x</sub> [cm <sup>4</sup> ]	I <sub>y</sub> [cm <sup>4</sup> ]	W <sub>x</sub> [cm <sup>3</sup> ]	W <sub>y</sub> [cm <sup>3</sup> ]	Section [cm <sup>2</sup> ]	Weight [kg/m]
11-540	15.78	15.78	7.89	7.89	7.98	2.16
10-036	8.55	8.55	4.32	4.32	7.18	1.94
11-056	46.09	46.09	14.98	14.98	13.17	3.53

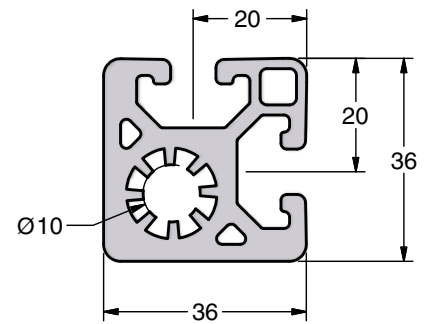

**10-036**

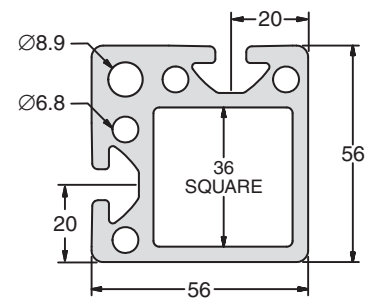

**11-056**

### Ordering Information

Description	Unit	Part # (Clear)
Profile 40x40 Heavy Square	Cut off max. 6m	11-540
Profile Post 36x36	Cut off max. 6m	10-036
Profile Post 56x56	Cut off max. 6m	11-056
*Saw Cut Needed for Cut to Length		19-001

### Quick Reference for Mating Components

End Caps		Structural Accessories	
40x40 (11-540 only)	18-805	Ratchet Handle	23-316
56x56 Post Profile	18-819	Flat Plate Fastener	20-028

# 30 Series Profiles

Part #	Description	Moment of Inertia		Section Modulus		Section [cm <sup>2</sup> ]	Weight [kg/m]	Cat. Page
		I <sub>x</sub> [cm <sup>4</sup> ]	I <sub>y</sub> [cm <sup>4</sup> ]	W <sub>x</sub> [cm <sup>3</sup> ]	W <sub>y</sub> [cm <sup>3</sup> ]			
12-030	Profile 30x30	3.15	3.15	2.10	2.10	3.33	0.90	33
12-033	Profile 30x30 Quarter Round	2.48	2.48	1.51	1.51	3.13	0.85	34
12-034	Profile 30x30 Bi-Slot Corner	3.52	3.51	2.24	2.23	3.69	1.00	33
12-060	Profile 30x60	6.12	21.20	4.08	7.07	6.19	1.68	35

## T-Slot Detail

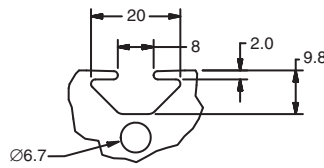

## Service

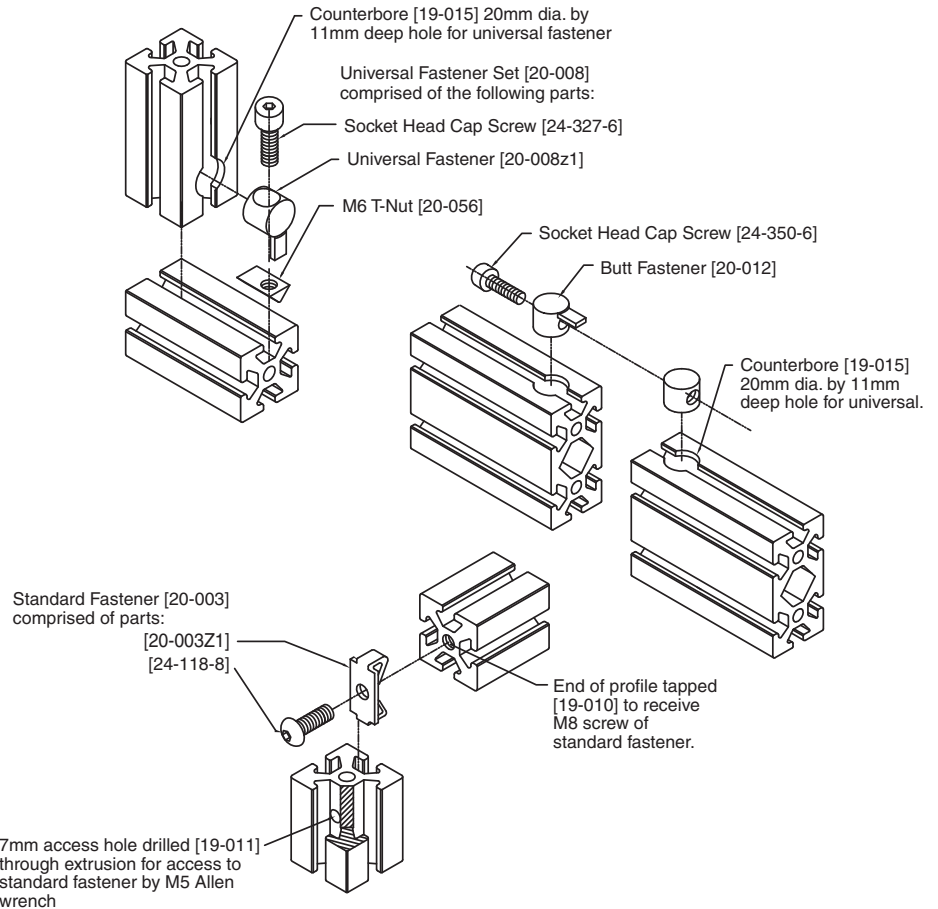

## 30x30 Profiles

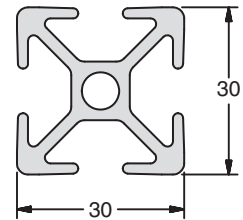
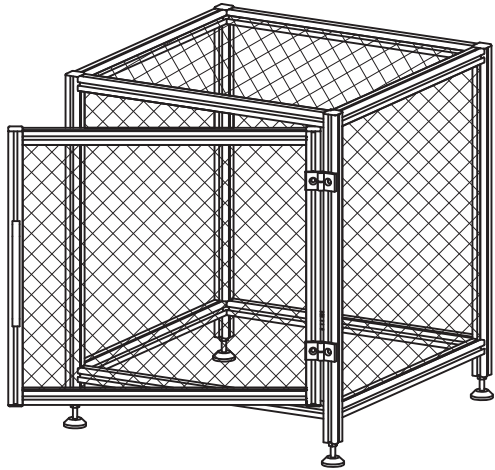

12-030

### Application

Designed for general structures, safety guards and partition frames, light duty enclosures and industrial peripherals. Profile 12-034 has closed faces on two perpendicular sides making it ideal for constructing smooth corners.

### Technical Data

Aluminum, Clear Anodized (See Technical Data page 9 for full material and finish specifications)

Part #	$I_x$ [cm <sup>4</sup> ]	$I_y$ [cm <sup>4</sup> ]	$W_x$ [cm <sup>3</sup> ]	$W_y$ [cm <sup>3</sup> ]	Section [cm <sup>2</sup> ]	Weight [kg/m]
12-030	3.15	3.15	2.10	2.10	3.33	0.90
12-034	3.52	3.51	2.24	2.23	3.69	1.00

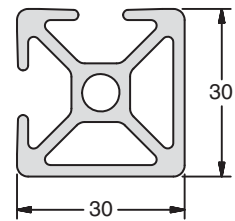

12-034

### Ordering Information

Description	Unit	Part # (Clear)
Profile 30x30	Cut off max. 6m	12-030
Profile 30x30 Bi-Slot Corner	Cut off max. 6m	12-034
*Saw Cut Needed for Cut to Length		19-001

### Quick Reference for Mating Components

Fasteners		Structural Accessories	
Standard Fastener	20-003	Corner Bracket 30	22-150
Universal Fastener	20-008	Connector Cap 30 (Sq)	22-152
<b>End Caps</b>		Leveling Foot	21-001-30
30x30	18-803	T-Slot Nuts	Page 82

# 30x30 Quarter Round

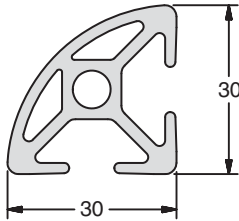

12-033

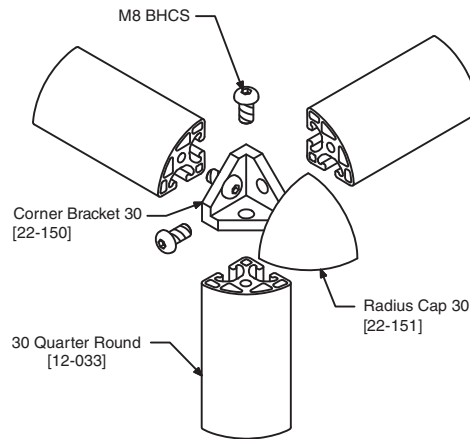

### Application

Designed with a quarter round smooth face and T-Slots, this profile is particularly useful for engineering frames, shelving or enclosures where a radius edge is aesthetically or functionally desirable.

### Technical Data

Aluminum, Clear Anodized (See Technical Data page 9 for full material and finish specifications)

Part #	$I_x$ [cm <sup>4</sup> ]	$I_y$ [cm <sup>4</sup> ]	$W_x$ [cm <sup>3</sup> ]	$W_y$ [cm <sup>3</sup> ]	Section [cm <sup>2</sup> ]	Weight [kg/m]
12-033	2.48	2.48	1.51	1.51	3.13	0.85

### Ordering Information

Description	Unit	Part #
Profile 30x30 Quarter Round	Cut off max. 6m	12-033
*Saw Cut Needed for Cut to Length		19-001

### Quick Reference for Mating Components

Fasteners		Corner Connector Caps	Pg. 98
Flat Plate Fastener	20-028	Connector Cap, Radius	22-151
Miter Connector 30	20-024	Tap Profile End for M8	19-010
Corner Bracket 30	22-150	45° Miter Cut	19-104



## 60x30 Profiles

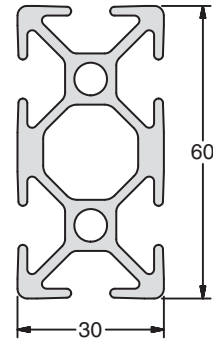
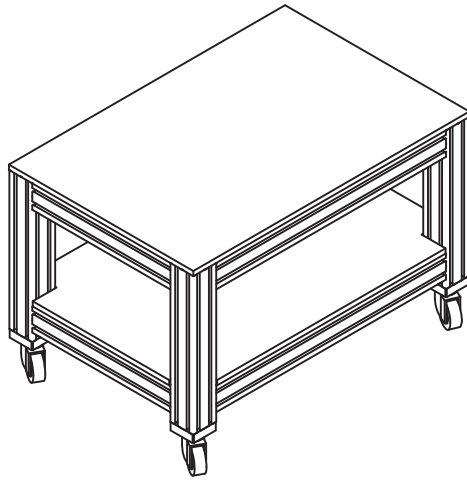

12-060

### Application

These profiles are ideal for general use structures, safety guards and partition frames, light duty enclosures and industrial peripherals.

### Technical Data

Aluminum, Clear Anodized (See Technical Data page 9 for full material and finish specifications)

Part #	$I_x$ [cm <sup>4</sup> ]	$I_y$ [cm <sup>4</sup> ]	$W_x$ [cm <sup>3</sup> ]	$W_y$ [cm <sup>3</sup> ]	Section [cm <sup>2</sup> ]	Weight [kg/m]
12-060	6.12	21.20	4.08	7.07	6.19	1.68

### Ordering Information

Description	Unit	Part #
Profile 30x60	Cut off max. 6m	12-060
*Saw Cut Needed for Cut to Length		19-001

### Quick Reference for Mating Components

Fasteners		T-Nut Examples	
Standard Fastener	20-003	M6 Roll-In	20-056
Universal Fastener	20-008	M8 Roll-In	20-058
<b>End Caps</b>		M8/40 Double Roll-In	20-049
30x60	18-863	T-Slot Nut, HD M8	20-064

## 28 Series Profiles

Part #	Description	Moment of Inertia		Section Modulus		Section [cm <sup>2</sup> ]	Weight [kg/m]	Cat. Page
		I <sub>x</sub> [cm <sup>4</sup> ]	I <sub>y</sub> [cm <sup>4</sup> ]	W <sub>x</sub> [cm <sup>3</sup> ]	W <sub>y</sub> [cm <sup>3</sup> ]			
12-028	Profile 28x28 Quad-Slot	2.37	2.27	1.70	1.62	2.96	0.81	37
12-428	Profile 28x56 Open Slot	4.65	16.42	3.32	5.86	5.60	1.51	37
12-056	Profile 56x56 Light	30.44	30.44	10.87	10.87	8.87	2.40	37
12-128	Profile 28x28 Tri-Slot	2.64	2.35	1.78	1.68	3.12	0.84	38
12-228	Profile 28x28 Bi-Slot	2.69	2.69	1.83	1.83	3.32	0.90	38
12-328	Profile 28x28 Bi-Slot Mid-Frame	2.41	3.00	1.72	2.14	3.32	0.90	38
12-044	Profile 28x28 45 Deg.	1.97	1.97	1.28	1.28	2.87	0.78	39
12-628	Profile 28x56 Bi-Slot	5.92	18.01	4.23	6.43	6.36	1.72	40
12-728	Profile 28x56 Quad-Slot	5.23	17.10	3.53	6.11	5.96	1.62	40

## T-Slot Dimensions

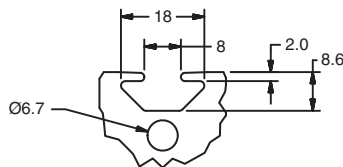

## Service

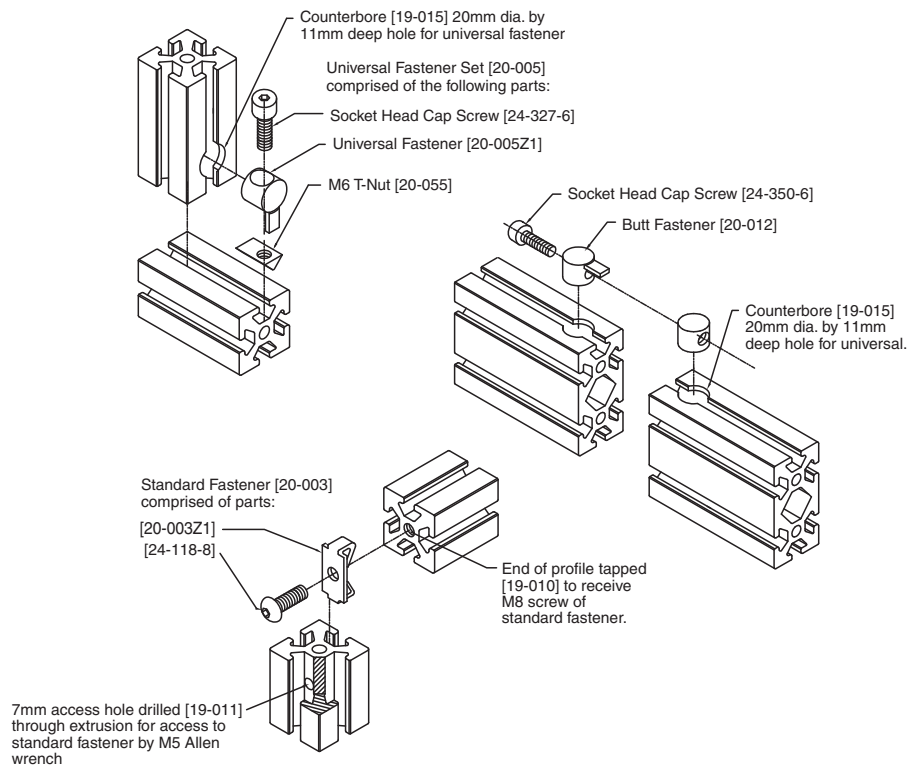

## 28x28, 56x28 and 56x56 Slotted Profiles

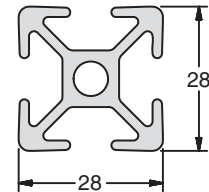
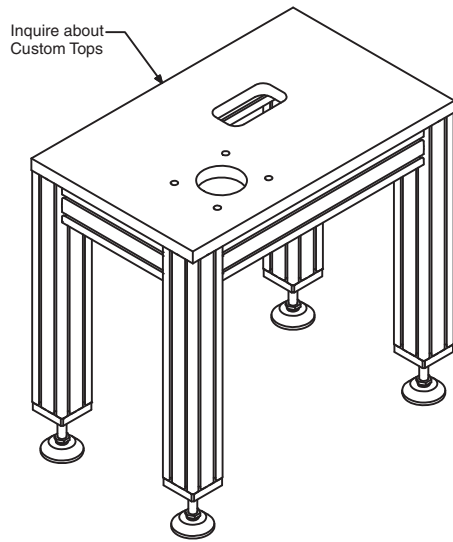

**12-028**

### Application

These profiles are designed with T-slot faces on all four sides. They are useful for constructing safety guards, partition frames, light duty enclosures and industrial peripherals.

### Technical Data

Aluminum, Clear Anodized (See Technical Data page 9 for full material and finish specifications)

Part #	$I_x$ [cm <sup>4</sup> ]	$I_y$ [cm <sup>4</sup> ]	$W_x$ [cm <sup>3</sup> ]	$W_y$ [cm <sup>3</sup> ]	Section [cm <sup>2</sup> ]	Weight [kg/m]
12-028	2.37	2.27	1.70	1.62	2.96	0.81
12-428	4.65	16.42	3.32	5.86	5.60	1.51
12-056	30.44	30.44	10.87	10.87	8.87	2.40

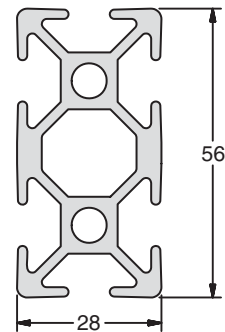

**12-428**

### Ordering Information

Description	Unit	Part #
Profile 28x28 Quad-Slot	Cut off max. 6m	12-028
Profile 28x56 Open Slot	Cut off max. 6m	12-428
Profile 56x56	Cut off max. 6m	12-056
*Saw Cut Needed for Cut to Length		19-001

### Quick Reference for Mating Components

Fasteners		T-Nut Examples	
Standard Fastener	20-003	Roll-In Single M6	20-055
Universal Fastener	20-005	Roll-In Single M8	20-057
<b>End Caps</b>		Economy Standard M6	20-090
28x28	18-808	Economy Offset M6	20-190
28x56	18-809	Economy Standard M8	20-091
		Economy Offset ¼-20	20-193

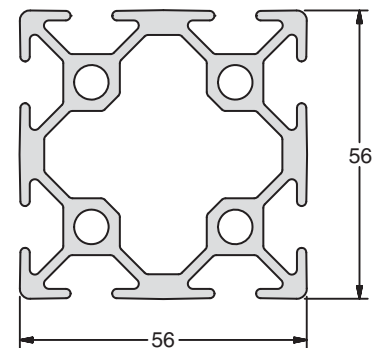

**12-056**

## 28x28 Closed Face Square Profiles

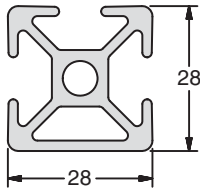

12-128

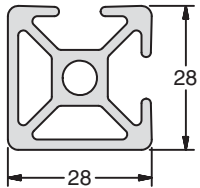

12-228

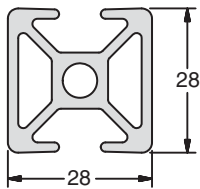

12-328

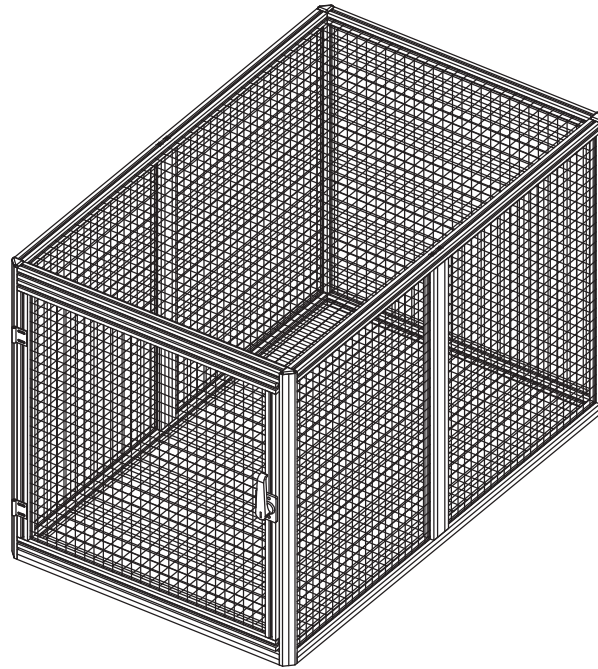

### Application

Designed with various closed faces, these profiles provide efficient fastening in a variety of configurations while retaining a smooth exterior for an aesthetically clean look.

### Technical Data

Aluminum, Clear Anodized (See Technical Data page 9 for full material and finish specifications)

Part #	$I_x$ [cm <sup>4</sup> ]	$I_y$ [cm <sup>4</sup> ]	$W_x$ [cm <sup>3</sup> ]	$W_y$ [cm <sup>3</sup> ]	Section [cm <sup>2</sup> ]	Weight [kg/m]
12-128	2.64	2.35	1.78	1.68	3.12	0.84
12-228	2.69	2.69	1.83	1.83	3.32	0.90
12-328	2.41	3.00	1.72	2.14	3.32	0.90

### Ordering Information

Description	Unit	Part #
Profile 28x28 Tri-Slot	Cut off max. 6m	12-128
Profile 28x28 Bi-Slot	Cut off max. 6m	12-228
Profile 28x28 Bi-Slot Mid-Frame	Cut off max. 6m	12-328
*Saw Cut Needed for Cut to Length		19-001

### Quick Reference for Mating Components

Fasteners	End Caps
Flat Plate Fastening Set 20-028	28x28 18-808
Universal Fastening Set 20-005	
Standard Fastener 20-003	

## 28x28 Angled Closed Face Profile

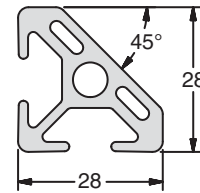
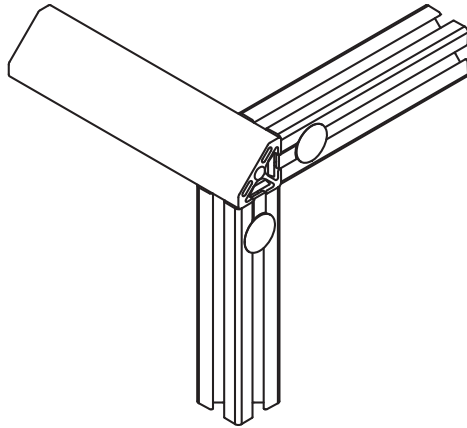

**12-044**

### Application

Designed with an angled closed face and T-Slots on two sides. This profile is ideal for applications where perpendicular surfaces are not desired.

### Technical Data

Aluminum, Clear Anodized (See Technical Data page 9 for full material and finish specifications)

Part #	$I_x$ [cm <sup>4</sup> ]	$I_y$ [cm <sup>4</sup> ]	$W_x$ [cm <sup>3</sup> ]	$W_y$ [cm <sup>3</sup> ]	Section [cm <sup>2</sup> ]	Weight [kg/m]
12-044	1.97	1.97	1.28	1.28	2.87	0.78

### Ordering Information

Description	Unit	Part #
Profile 28x28 45°	Cut off max. 6m	12-044
*Saw Cut Needed for Cut to Length		19-001

### Quick Reference for Mating Components

Fasteners		T-Nut Examples	
Flat Plate Fastening Set	20-028	Roll-In Single M6	20-055
<b>End Caps</b>		Roll-In Single M8	20-057
28x28-45°	18-844	Economy Standard M6	20-090

## 56x28 Closed Face Profiles

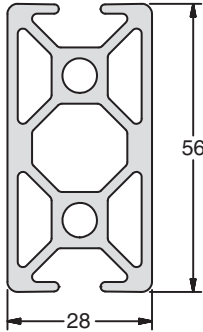

12-628

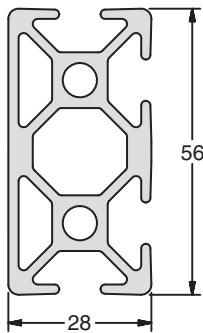

12-728

### Application

Designed with various closed faces, these profiles provide efficient fastening in a variety of configurations while retaining a smooth exterior for an aesthetically clean look.

### Technical Data

Aluminum, Clear Anodized (See Technical Data page 9 for full material and finish specifications)

Part #	$I_x$ [cm <sup>4</sup> ]	$I_y$ [cm <sup>4</sup> ]	$W_x$ [cm <sup>3</sup> ]	$W_y$ [cm <sup>3</sup> ]	Section [cm <sup>2</sup> ]	Weight [kg/m]
12-628	5.92	18.01	4.23	6.43	6.36	1.72
12-728	5.23	17.10	3.53	6.11	5.96	1.62

### Ordering Information

Description	Unit	Part #
Profile 28x56 Bi-Slot	Cut off max. 6m	12-628
Profile 28x56 Quad-Slot	Cut off max. 6m	12-728
*Saw Cut Needed for Cut to Length		19-001

### Quick Reference for Mating Components

Fasteners	End Caps
Flat Plate Fastening Set 20-028	28x56 18-809
Universal Fastening Set 20-005	
Standard Fastener 20-003	

## 20 Series Profiles

Part #	Description	Moment of Inertia		Section Modulus		Section [cm <sup>2</sup> ]	Weight [kg/m]	Cat. Page
		I <sub>x</sub> [cm <sup>4</sup> ]	I <sub>y</sub> [cm <sup>4</sup> ]	W <sub>x</sub> [cm <sup>3</sup> ]	W <sub>y</sub> [cm <sup>3</sup> ]			
12-120	Profile 20x10	0.12	0.53	0.22	0.53	1.29	0.35	42
12-020	Profile 20x20	0.73	0.73	0.73	0.73	1.80	0.52	42
12-040	Profile 40x40 20 Series	8.74	8.74	4.37	4.37	4.83	1.32	43
12-124	Profile 20x40	1.33	5.03	1.33	2.52	3.16	0.86	42

## T-Slot Detail

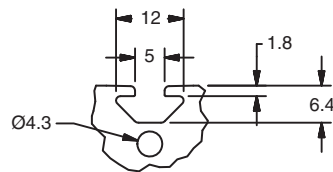

## Service

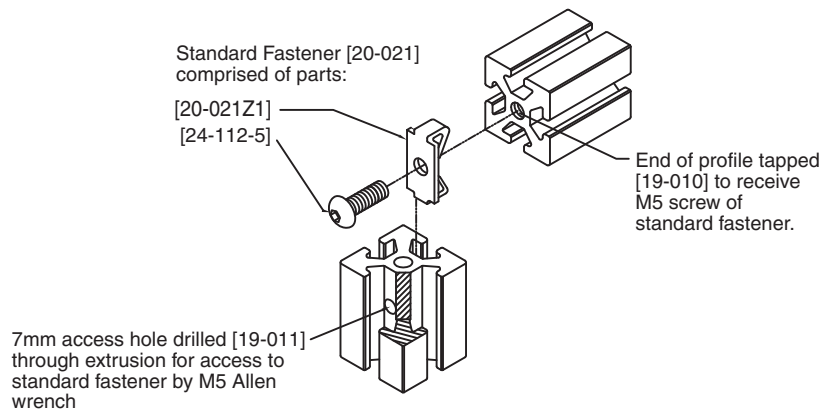

# 20x10, 20x20 & 40x20 Profiles

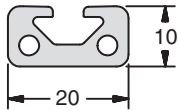

12-120

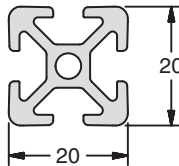

12-020

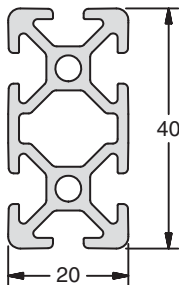

12-124

### Application

20 Series profiles are designed for light duty enclosures and fixtures. They are also useful in building light accessories and components on workstations or assembly tables. The 5mm T-slot requires 20 Series hardware.

### Technical Data

Aluminum, Clear Anodized (See Technical Data page 9 for full material and finish specifications)

Part #	$I_x$ [cm <sup>4</sup> ]	$I_y$ [cm <sup>4</sup> ]	$W_x$ [cm <sup>3</sup> ]	$W_y$ [cm <sup>3</sup> ]	Section [cm <sup>2</sup> ]	Weight [kg/m]
12-120	0.12	0.53	0.22	0.53	1.29	0.35
12-020	0.73	0.73	0.73	0.73	1.80	0.52
12-124	1.33	5.03	1.33	2.52	3.16	0.86

### Ordering Information

Description	Unit	Part # (Clear)
Profile 20x10	Cut off max. 3m	12-120
Profile 20x20	Cut off max. 3m	12-020
Profile 20x40	Cut off max. 3m	12-124
*Saw Cut Needed for Cut to Length		19-001

### Quick Reference for Mating Components

Fasteners		End Caps	
Standard Fastener	20-021	20x10	18-830
		20x20	18-802
		20x40	18-831



## 40x40 Profile

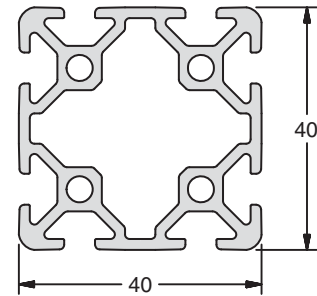
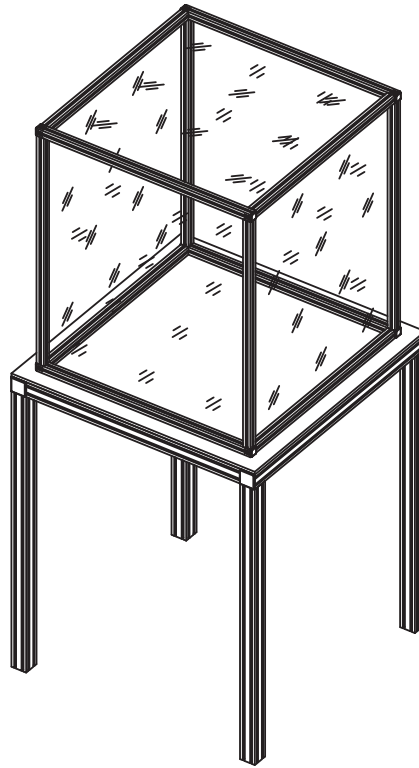

**12-040**

### Application

20 Series profiles are designed for light duty enclosures and fixtures. They are also useful in building light accessories and components on workstations or assembly tables. The 5mm T-Slot requires 20 Series hardware.

### Technical Data

Aluminum, Clear Anodized (See Technical Data page 9 for full material and finish specifications)

Part #	I <sub>x</sub> [cm <sup>4</sup> ]	I <sub>y</sub> [cm <sup>4</sup> ]	W <sub>x</sub> [cm <sup>3</sup> ]	W <sub>y</sub> [cm <sup>3</sup> ]	Section [cm <sup>2</sup> ]	Weight [kg/m]
12-040	8.74	8.74	4.37	4.37	4.83	1.32

### Ordering Information

Description	Unit	Part # (Clear)
Profile 40x40, 20 Series	Cut off max. 4m	12-040
*Saw Cut Needed for Cut to Length		19-001

### Quick Reference for Mating Components

Fasteners		End Caps	
Standard Fastener	20-021	40x40	18-832
<b>T-Nuts</b>			
Roll-In Single M4	20-044		
Roll-In Single M5	20-045		

# 1.5" Series

Part #	Description	Moment of Inertia		Section Modulus		Section [cm <sup>2</sup> ]	Weight [kg/m]	Page
		I <sub>x</sub> [cm <sup>4</sup> ]	I <sub>y</sub> [cm <sup>4</sup> ]	W <sub>x</sub> [cm <sup>3</sup> ]	W <sub>y</sub> [cm <sup>3</sup> ]			
10-1515	1.5" x 1.5" Standard Profile	8.49	8.49	4.46	4.46	6.19	1.70	45
10-1530	3" x 1.5" Standard Profile	15.15	61.85	7.95	16.23	10.38	2.81	48
10-1543	1.5" Quarter Round Profile	6.16	6.16	2.90	2.90	5.48	1.47	47
10-1560	6" x 1.5" Standard Profile	27.97	420.89	14.68	55.24	18.33	6.98	50
10-1591	1.5" x 1.5" Mono-Slot Profile	8.53	8.70	4.47	4.57	6.20	1.68	46
10-1592	1.5" x 1.5" Bi-Slot Corner Profile	8.62	8.62	4.51	4.51	3.24	1.68	46
10-1593	1.5" x 1.5" Tri-Slot Profile	8.66	8.49	4.53	4.46	6.22	1.69	46
10-1594	1.5" x 1.5" Bi-Slot Midframe Profile	8.78	8.45	4.61	4.44	6.21	1.68	46
10-3030	3" x 3" Standard Profile	113.38	113.38	29.76	29.76	17.42	4.72	49
11-1515	1.5" x 1.5" Heavy Profile	11.24	11.24	5.90	5.90	7.74	2.10	45
11-1530	3" x 1.5" Heavy Profile	21.10	78.79	11.08	20.68	14.00	3.72	48
11-3030	3" x 3" Heavy Profile	146.43	146.43	38.43	38.43	22.61	6.04	49
12-1515	1.5" x 1.5" Light Profile	7.08	7.08	3.72	3.72	4.82	1.31	45
12-1530	3" x 1.5" Light Profile	13.10	49.63	6.88	13.03	8.43	2.28	48

## T-Slot Detail

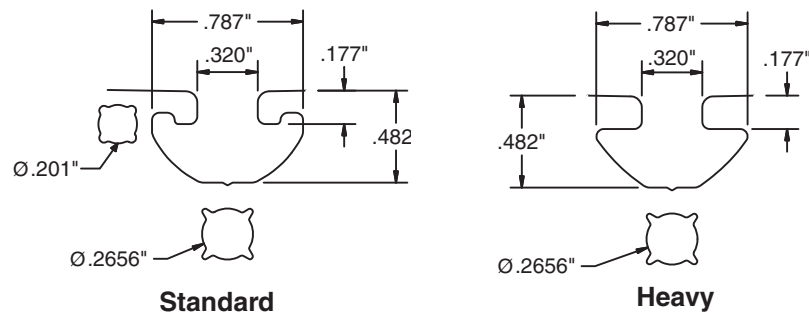

## Service

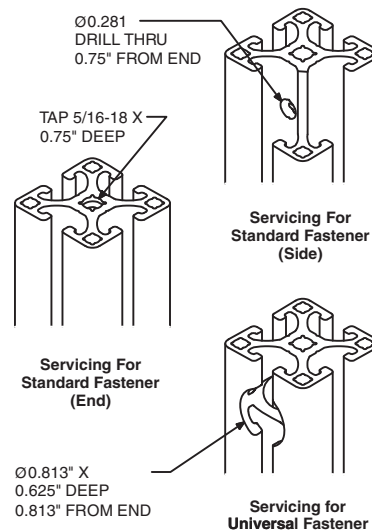

**1.5" x 1.5"  
 Slotted Profiles**

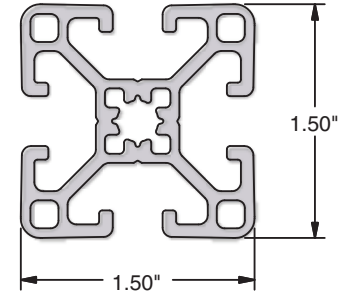
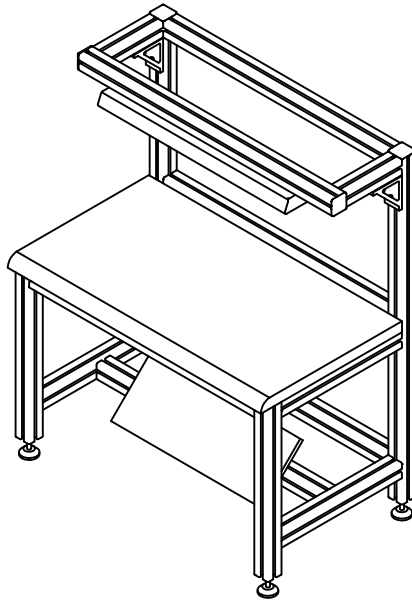

**12-1515**

**Application**

10-1515 and 11-1515 are ideal general purpose extrusions for guards, enclosures, work stations, tool carts and smaller machine frames. T-slots on four sides allows for effortless mounting of accessories directly onto the structure without additional machining.

**Technical Data**

Aluminum, Clear Anodized (See Technical Data page 9 for full material and finish specification)

Part #	$I_x$ [cm <sup>4</sup> ]	$I_y$ [cm <sup>4</sup> ]	$W_x$ [cm <sup>3</sup> ]	$W_y$ [cm <sup>3</sup> ]	Section [cm <sup>2</sup> ]	Weight [kg/m]
10-1515	8.49	8.49	4.46	4.46	6.19	1.70
11-1515	11.24	11.24	5.90	5.90	7.74	2.10
12-1515	7.08	7.08	3.72	3.72	4.82	1.31

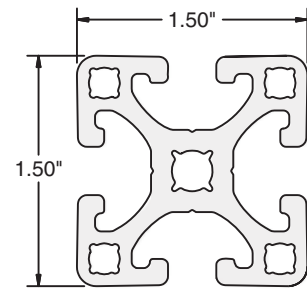

**10-1515**

**Ordering Information**

Description	Unit	Part #
1.5" x 1.5" Light Profile	Cut off max 240 in	12-1515
1.5" x 1.5" Standard Profile	Cut off max. 240 in	10-1515
1.5" x 1.5" Heavy Profile	Cut off max. 240 in	11-1515
* Saw cut needed for Cut to Length		19-001

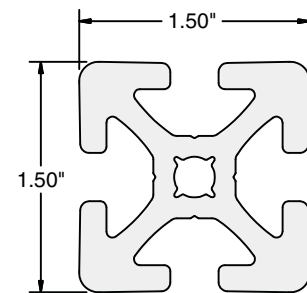

**11-1515**

**Quick Reference for Mating Components**

Fasteners		T-Nuts	
1.5" Standard Fastener	25-003	1/4-20 Roll-In	25-001
1.5" Single Fastener	25-014	5/16-18 Roll-In	25-002
1.5" Universal Fastener	25-004	5/16-18 Double Roll-In	25-041
End Caps		1/4-20 Economy	20-083
1.5" x 1.5"	18-1515	5/16-18 Economy	20-082



# 1.5" x 1.5" Closed Face Profiles

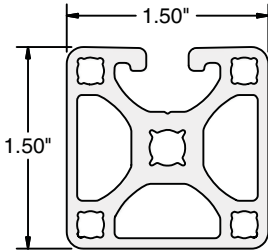

10-1591

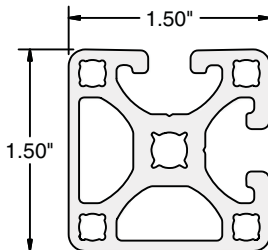

10-1592

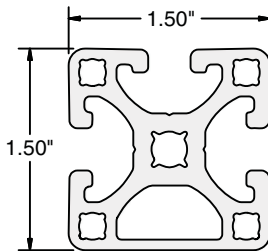

10-1593

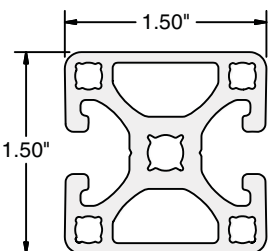

10-1594

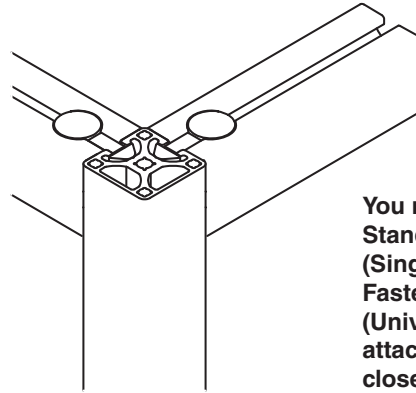

You must use 25-022 (Flat Standard Fastener), 25-014 (Single Ended Standard Fastener) or 25-004 (Universal Fastener) when attaching to the end of the closed slot profiles (as shown).

## Application

These profiles are designed with various closed faces. They are particularly useful when a smooth appearance is desired. The smooth surfaces are ideal for clean room, packaging, medical and pharmaceutical applications. The option of different T-slotted faces is ideal for fastening the profiles while retaining a smooth exterior to create the most aesthetic appearance.

## Technical Data

Aluminum, Clear Anodized (See Technical Data page 9 for full material and finish specification)

Part #	$I_x$ [cm <sup>4</sup> ]	$I_y$ [cm <sup>4</sup> ]	$W_x$ [cm <sup>3</sup> ]	$W_y$ [cm <sup>3</sup> ]	Section [cm <sup>2</sup> ]	Weight [kg/m]
10-1591	8.53	8.70	4.47	4.57	6.20	1.68
10-1592	8.62	8.62	4.51	4.51	6.24	1.68
10-1593	8.66	8.49	4.53	4.46	6.22	1.69
10-1594	8.78	8.45	4.61	4.44	6.21	1.68

## Ordering Information

Description	Unit	Part #
1.5" x 1.5" Mono Slot Profile	Cut off max. 240 in	10-1591
1.5" x 1.5" Bi-Slot Corner Profile	Cut off max. 240 in	10-1592
1.5" x 1.5" Tri-Slot Profile	Cut off max. 240 in	10-1593
1.5" x 1.5" Bi-Slot Midframe Profile	Cut off max. 240 in	10-1594
* Saw cut needed for Cut to Length		19-001

## Quick Reference for Mating Components

Fasteners		Structural Accessories	
1.5" Flat Standard Fastener	25-022	Panels	pg 112
1.5" Single Fastener	25-014	Hinges	pg 138
1.5" Universal Fastener	25-004	Catches	pg 150
<b>End Caps</b>		Gussets	pg 104
1.5" x 1.5"	18-1515		

# 1.5" x 1.5" Quarter Round Profile

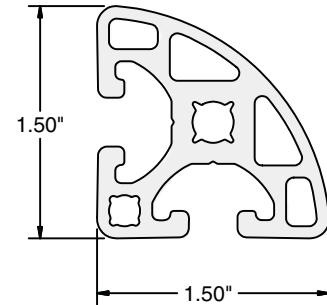
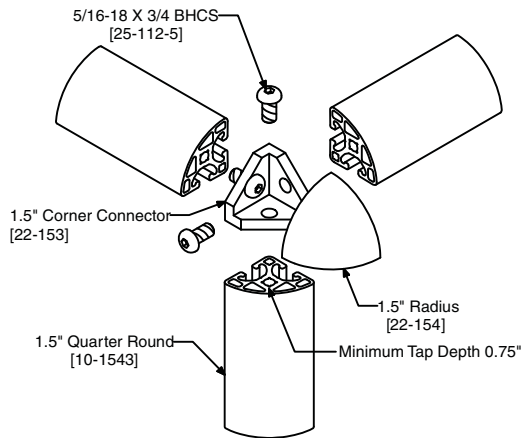

**10-1543**

### Application

This profile is designed with curved surfaces while retaining T-slotted surfaces for connecting. This is particularly useful for rounding or smoothing off corners of structures where ergonomics apply. The smooth surfaces are ideal for clean room, medical and pharmaceutical applications.

### Technical Data

Aluminum, Clear Anodized (See Technical Data page 9 for full material and finish Specification)

Part #	$I_x$ [cm <sup>4</sup> ]	$I_y$ [cm <sup>4</sup> ]	$W_x$ [cm <sup>3</sup> ]	$W_y$ [cm <sup>3</sup> ]	Section [cm <sup>2</sup> ]	Weight [kg/m]
10-1543	6.16	6.16	2.90	2.90	5.48	1.47

### Ordering Information

Description	Unit	Part #
1.5" Quarter Round Profile	Cut off max. 240 in	10-1543
* Saw Cut Needed for Cut to length		19-001

### Quick Reference for Mating Components

Fasteners		End Caps	
1.5" Standard Fastener	25-003	1.5" Quarter (for 10-1543)	18-1543
1.5" Single End Standard	25-014	1.5" Radius	
1.5" Universal Fastener	25-004	(for Corner Connector)	22-154
<b>Corner Connector</b>			
1.5" Corner Connector	22-153		

## 3" x 1.5" Profiles

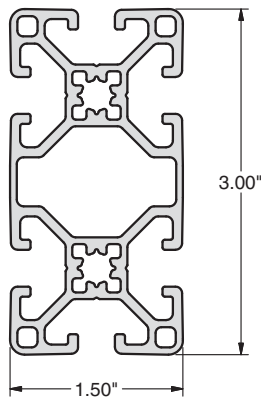

12-1530

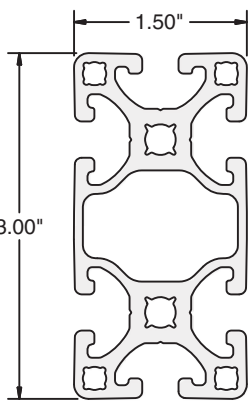

10-1530

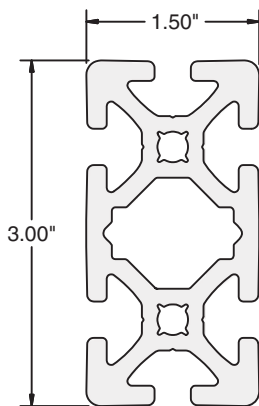

11-1530

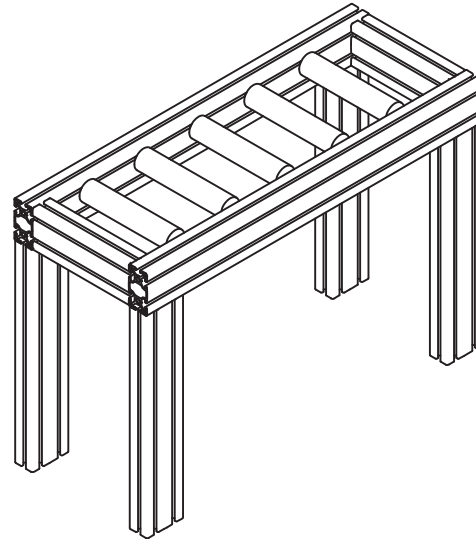

### Application

Profiles 10-1530 and 11-1530 are ideal general purpose extrusions for guards, enclosures, work stations, tool carts and machine frames. They are designed with a high inertial strength in the 'y' axis. This allows higher structural integrity to create more stable and rigid structures. T-slots on four sides allow for effortless mounting of accessories directly onto the structure without additional machining.

### Technical Data

Aluminum, Clear Anodized (See Technical Data page 9 for full material and finish Specification)

Part #	$I_x$ [cm <sup>4</sup> ]	$I_y$ [cm <sup>4</sup> ]	$W_x$ [cm <sup>3</sup> ]	$W_y$ [cm <sup>3</sup> ]	Section [cm <sup>2</sup> ]	Weight [kg/m]
10-1530	15.15	61.85	7.95	16.23	10.38	2.81
11-1530	21.10	78.79	11.08	20.68	14.00	3.72
12-1530	13.10	49.63	6.88	13.03	8.43	2.28

### Ordering Information

Description	Unit	Part #
3" x 1.5" Light Profile	Cut off max 240 in	12-1530
3" x 1.5" Standard Profile	Cut off max. 240 in	10-1530
3" x 1.5" Heavy Profile	Cut off max. 240 in	11-1530
* Saw Cut Needed for Cut to length		19-001

### Quick Reference for Mating Components

Fasteners		T-Nuts	
1.5" Standard Fastener	25-003	1/4-20 Roll-In	25-001
1.5" Universal Fastener	25-004	5/16-18 Roll-In	25-002
<b>End Caps</b>		5/16-18 Double Roll-In	25-041
3" x 1.5"	18-1530	1/4-20 Economy	20-083
		5/16-18 Economy	20-082

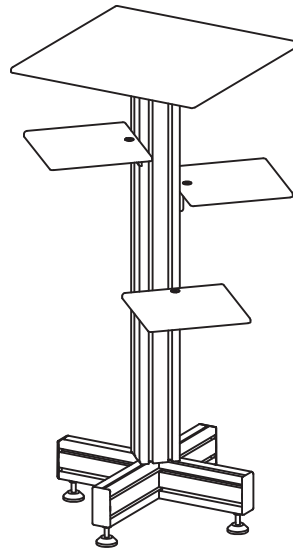
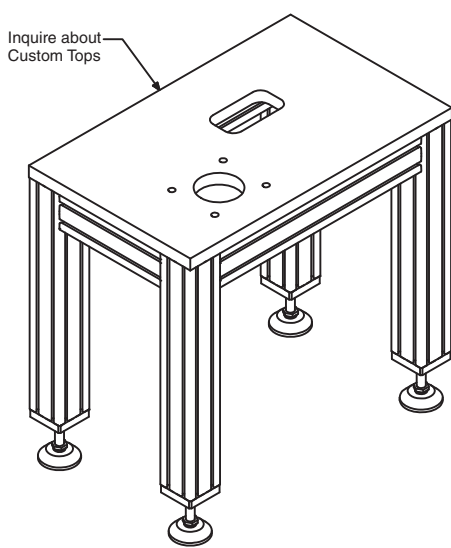

## 3" x 3" Profiles

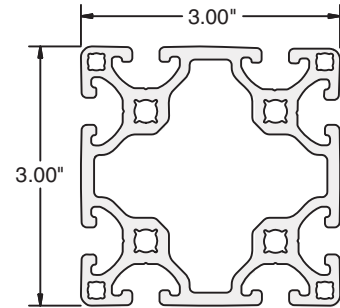

**10-3030**

### Application

These profiles are designed for medium to heavy duty structures and are ideal for structural support and post applications. These profiles have high structural integrity to create extra stable and rigid structures. T-slots on four sides allow for effortless mounting of accessories directly onto the structure without additional machining.

### Technical Data

Aluminum, Clear Anodized (See Technical Data page 9 for full material and finish specification)

Part #	$I_x$ [cm <sup>4</sup> ]	$I_y$ [cm <sup>4</sup> ]	$W_x$ [cm <sup>3</sup> ]	$W_y$ [cm <sup>3</sup> ]	Section [cm <sup>2</sup> ]	Weight [kg/m]
10-3030	113.38	113.38	29.76	29.76	17.42	4.72
11-3030	146.43	146.43	38.43	38.43	22.61	6.04

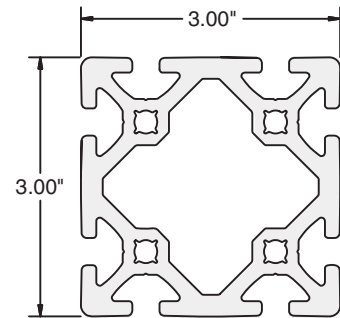

**11-3030**

### Ordering Information

Description	Unit	Part #
3" x 3" Standard Profile	Cut off max. 240 in	10-3030
3" x 3" Heavy Profile	Cut off max. 240 in	11-3030
* Saw Cut Needed for Cut to length		19-002

### Quick Reference for Mating Components

Fasteners		Structural Accessories	
1.5" Standard Fastener	25-003	Levelers	pg 156
1.5" Universal Fastener	25-004	Casters	pg 167
<b>End Caps</b>		Plates	pg 102
3" x 3"	18-3030	Gussets	pg 104

## 6" x 1.5" Profiles

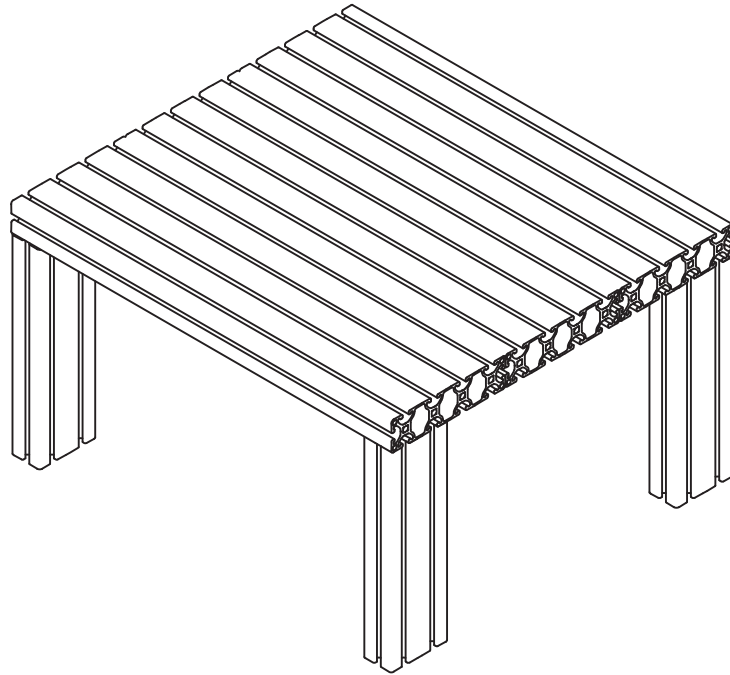
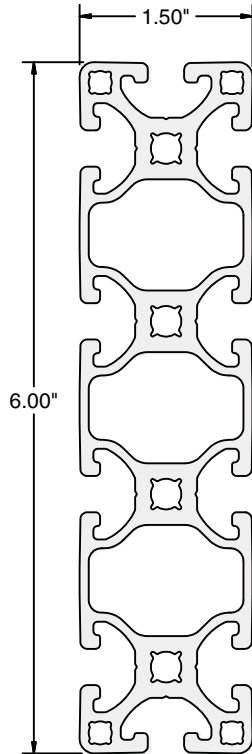

### Application

10-1560 is designed for heavy duty structures and is an ideal profile for structural support and post applications. 10-1560 is designed with a high inertial strength in the 'y' axis. This allows for very high structural integrity to create extra stable and rigid structures. T-slots on four sides allow for effortless mounting of accessories directly onto the structure without additional machining. Because of its multiple T-slots, it is also an ideal profile for a fixture table.

**10-1560**

### Technical Data

Aluminum, Clear Anodized (See Technical Data page 9 for full material and finish specification.)

Part #	$I_x$ [cm <sup>4</sup> ]	$I_y$ [cm <sup>4</sup> ]	$W_x$ [cm <sup>3</sup> ]	$W_y$ [cm <sup>3</sup> ]	Section [cm <sup>2</sup> ]	Weight [kg/m]
10-1560	27.97	420.89	14.68	55.24	18.33	6.98

### Ordering Information

Description	Unit	Part #
6" x 1.5" Profile	Cut off max. 240 in	10-1560
* Saw Cut Needed for Cut to length		19-003

### Quick Reference for Mating Components

Fasteners		T-Nuts	
1.5" Standard Fastener	25-003	1/4-20 Roll-In	25-001
1.5" Universal Fastener	25-004	5/16-18 Roll-in	25-002
<b>End Caps</b>		5/16-18 Double Roll-In	25-041
3" x 1.5"	18-1530	1/4-20 Economy	20-083
(Use 2 per end)		5/16-18 Economy	20-082



# 1" Series

Part #	Description	Moment of Inertia		Section Modulus		Section [cm <sup>2</sup> ]	Weight [kg/m]	Page
		I <sub>x</sub> [cm <sup>4</sup> ]	I <sub>y</sub> [cm <sup>4</sup> ]	W <sub>x</sub> [cm <sup>3</sup> ]	W <sub>y</sub> [cm <sup>3</sup> ]			
12-1010	Profile 1" x 1"	1.91	1.91	1.51	1.51	2.84	0.77	52
12-1020	Profile 2" x 1"	3.62	13.03	2.85	5.13	5.16	1.41	52
12-2020	Profile 2" x 2"	23.68	23.68	9.32	9.32	8.13	2.21	52

## T-Slot Detail

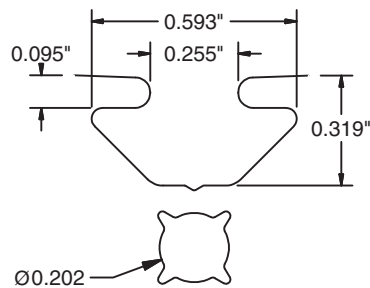

## Service

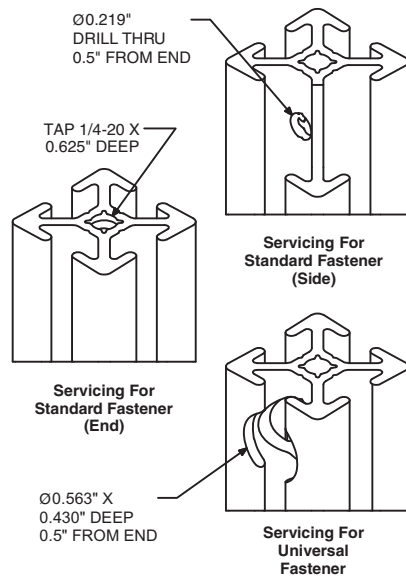

# 1" x 1", 2" x 1" and 2" x 2" Profiles

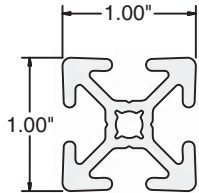

12-1010

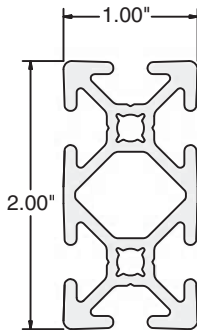

12-1020

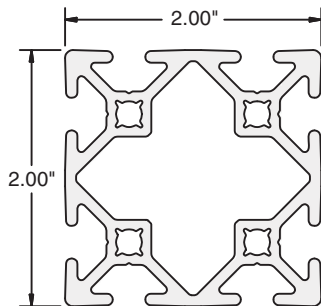

12-2020

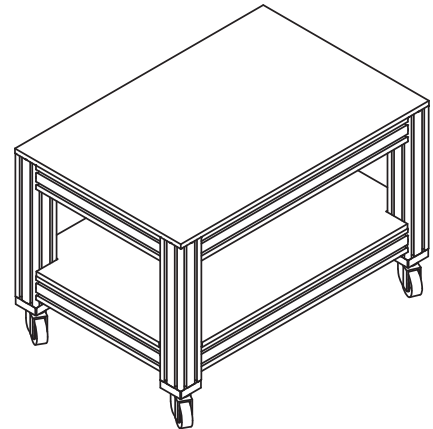
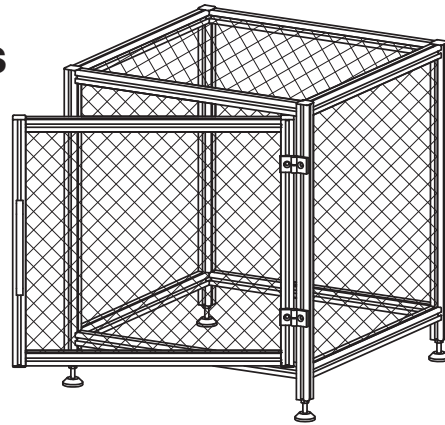

### Application

1" Series profiles are designed for safety guards, enclosures, shelves, and other light to medium duty applications. T-Slots on four sides allows for effortless mounting of accessories directly onto the structure without additional machining.

The T-slot is smaller than the 1.5" Series, requiring different hardware. With profile 12-1020, higher rigidity can be attained by orienting the extrusion on its 'y' axis.

The 12-2020 profiles are ideal for support and post applications. With their higher rigidity, structures can be built with higher stability.

### Technical Data

Aluminum, Clear Anodized (See Technical Data page 9 for full material and finish Specification)

Part #	I <sub>x</sub> [cm <sup>4</sup> ]	I <sub>y</sub> [cm <sup>4</sup> ]	W <sub>x</sub> [cm <sup>3</sup> ]	W <sub>y</sub> [cm <sup>3</sup> ]	Section [cm <sup>2</sup> ]	Weight [kg/m]
12-1010	1.91	1.91	1.51	1.51	2.84	0.77
12-1020	3.62	13.03	2.85	5.13	3.16	1.41
12-2020	23.68	23.68	9.32	9.32	8.13	2.21

### Ordering Information

Description	Unit	Part #
1" x 1" Profile	Cut off max. 240 in	12-1010
2" x 1" Profile	Cut off max. 240 in	12-1020
2" x 2" Profile	Cut off max. 240 in	12-2020
* Saw Cut Needed for Cut to length		19-001

### Quick Reference for Mating Components

Fasteners	Structural Accessories
1" Standard Fastener	Levelers
1" Universal Fastener	Casters
End Caps	Plates
1" x 1" (for 12-1010)	Gussets
2" x 1" (for 12-1020)	
2" x 2" (for 12-2020)	

## Specialty Profiles

Profile Type	Compatibility				Part #	Description	Page
Bi-Slot					12-032	Profile 18x32 Bi-Slot	54
Rolling Door Guides					12-022	Profile Rolling Door Guide	55
					12-421	Guide Profile UHMW	55
Sliding Door Guides			40	1.5"	12-012	Profile Sliding Door Guide 40 Upper	56
			40	1.5"	12-013	Profile Sliding Door Guide 40 Lower	56
	28	30			12-014	Profile Sliding Door Guide 30/28 Upper	56
	28	30			12-015	Profile Sliding Door Guide 30/28 Lower	56
Stiffener/Handle Profile					12-011	Profile Stiffener / Handle	57
Mesh Clamp	28	30	40	1.5"	12-010	Profile Mesh Clamp	58
Panel Holder	28	30	40	1.5"	12-016 B	Profile Panel Holder - Black	57
Clamp Bar			40	1.5"	12-105	Profile Clamp	58
Rack Angle	28	30	40	1.5"	12-109	Profile Rack Angle with Holes	59
	28	30	40	1.5"	12-110	Profile Rack Angle no Holes	59
				1.5"	20-075	Rack Angle Clip Nut M5	59
				1.5"	20-076	Rack Angle Clip Nut M6	59
				1.5"	25-075	Rack Angle Clip Nut #10-32	59
				1.5"	25-076	Rack Angle Clip Nut 1/4-20	59
UHMW Slide Bar			40	1.5"	12-400	Slide Bar UHMW	60
			40	1.5"	12-420	Slide Bar UHMW 40x10	60
	28	30			12-430	Slide Bar UHMW 28/30x8	60
	28	30	40	1.5"	12-410	Slide Strip UHMW	60
Panel Gasket					12-106	Panel Gasket 8	61
					12-108	Panel Gasket 10	61
Mesh Gasket					12-107	Mesh Gasket 8	61
Cover/Gasket Strips			40	1.5"	12-101	Cover/Gasket Strip 40	62
	28				12-103B	Cover/Gasket Strip 28	62
					12-115	Cover/Gasket Strip 20	62
			40		12-117	Push-In Panel Seal	62
Cover Strips			40	1.5"	12-102	Aluminum Cover Strip	62
			40	1.5"	12-111	PVC Cover Strip	62
	28	30			12-116	PVC Cover Strip	62
Safety Cover			40	1.5"	12-113	Safety Cover	62

# 32x18 Bi-Slot Profile

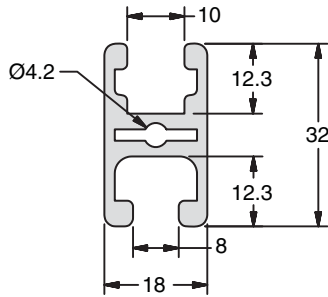

12-032

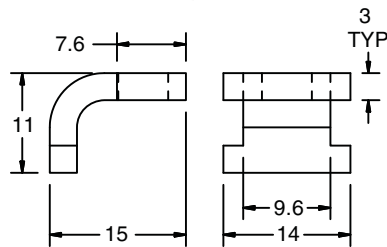
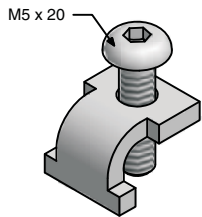

20-132

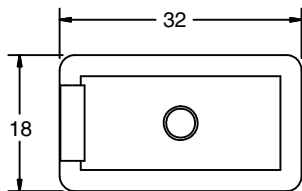
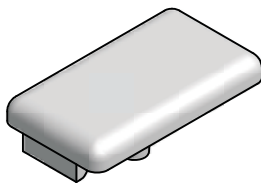

18-807

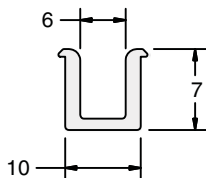

12-108

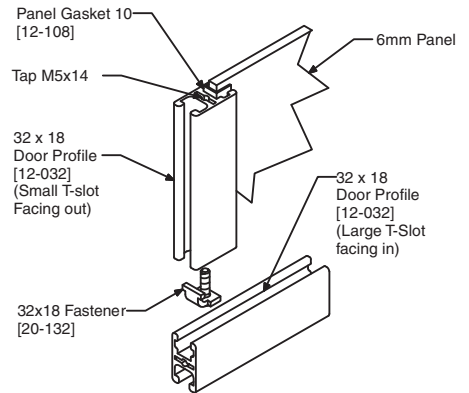
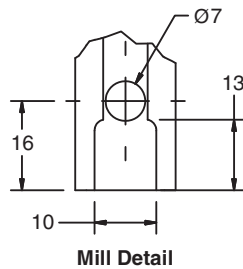
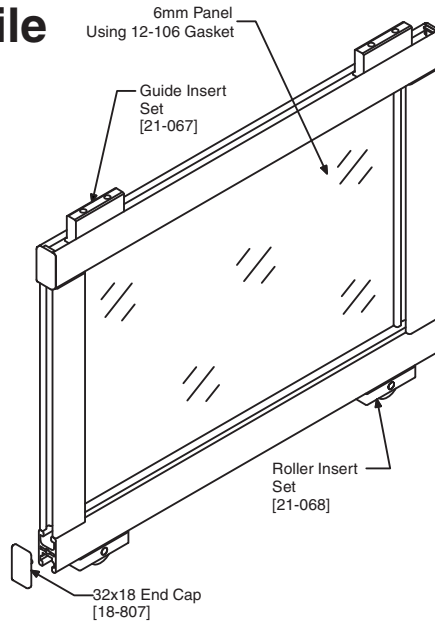

Frame for holding panels with small T-slot facing out. (No milling required)

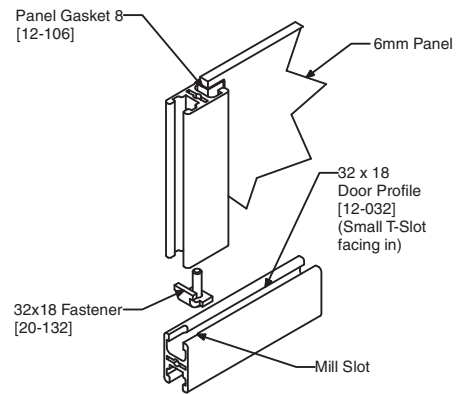

Frame for holding panels with large T-slot facing out. (You must mill slot for fastener)

## Application

Suitable for guarding, sliding doors, and enclosures. Panels up to 9mm thick may be clamped using spring clamp (22-032).

T-Slots will accept 6mm panels with Panel Gasket 8 or 10 (12-106 and 12-108).

## Ordering Information

Description	Unit	Part #
Profile 18x32 Bi-Slot	Cut off max. 6m	12-032

\*Saw Cut Needed for Cut to Length

19-001

## Technical Data

Aluminum, Clear Anodized  
Weight 0.67 kg/m

Fastening Set: Steel, galvanized  
Weight: 9.0 g

Clamp Spring: Steel  
Weight: 4g

## Quick Reference for Mating Components

### Fasteners

32x18 Bi-Slot Fastener	20-132
Clamp Spring	22-032

### End Caps

32x18	18-807
-------	--------

### Structural Accessories

Panel Gasket 8	12-106
Panel Gasket 10	12-108
Roller Insert Set	21-068
Guide Insert Set	21-067

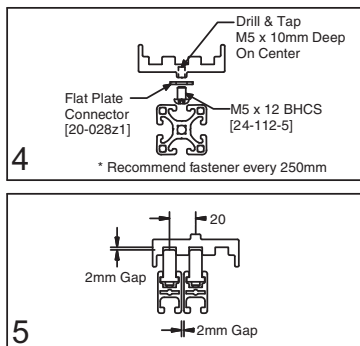
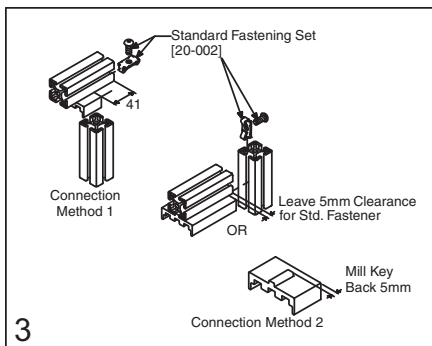
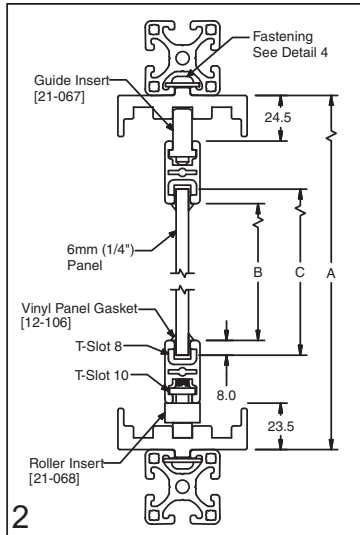
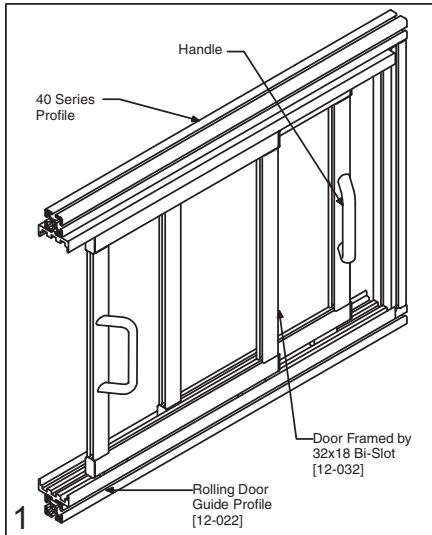

# Rolling Door Guide Profile

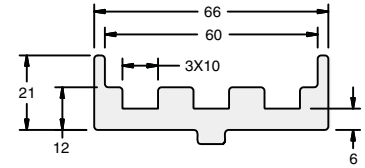

12-022

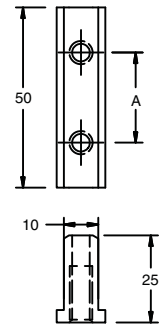
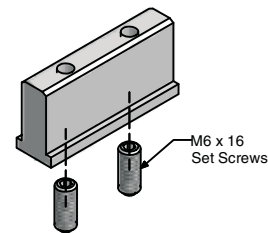

21-067  
21-073

## Application

Designed for large doors with removable door panels for maintenance. Applications include case packers, material handling equipment, packaging installations and access panels for large machine enclosures.

## Ordering Information

### Description

Profile Rolling Door Guide  
Guide Profile UHMW

\*Saw Cut Needed for Cut to Length

## Technical Data

### Profile

Aluminum, Clear Anodized  
Weight: 1.78 kg/m

### Guide Insert

UHMW (white)

### Roller Insert

Roller: Delrin (black), Pin: Steel  
Housing: Aluminum, Clear Anodized

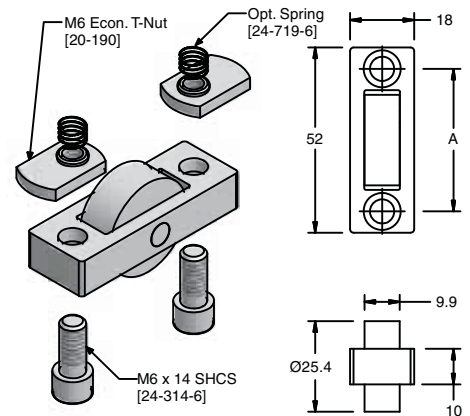

21-068  
21-075

### Roller Insert Set

40 Series (A=40mm) **21-068**  
1.5" Series (A=1.5") **21-075**

Roller Set includes  
(1) Housing, (1) roller,  
(2) SCHS screws  
and (2) Offset T-Slot nuts  
with compression spring

### Guide Insert Set

40 Series (A=25mm) **21-067**  
1.5" Series (A=1") **21-073**

Guide Set including  
(1) 50mm guide insert,  
(2) setscrews

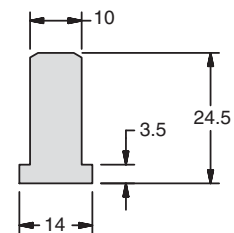

12-421



# Sliding Door Guide Profile

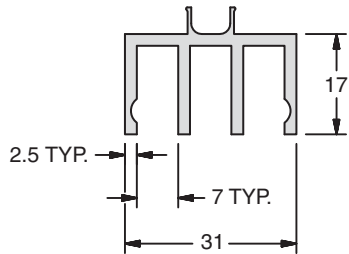

12-012

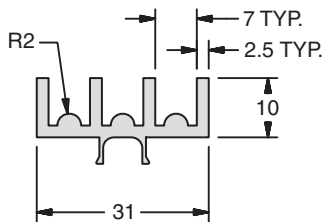

12-013

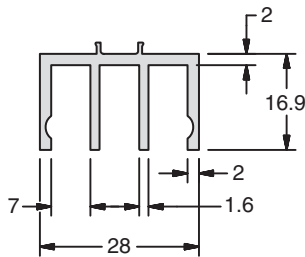

12-014

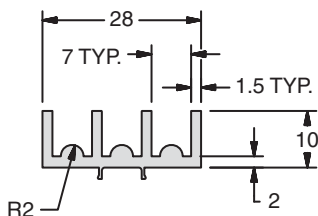

12-015

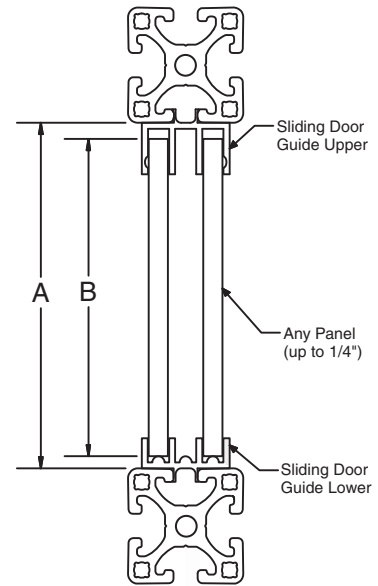
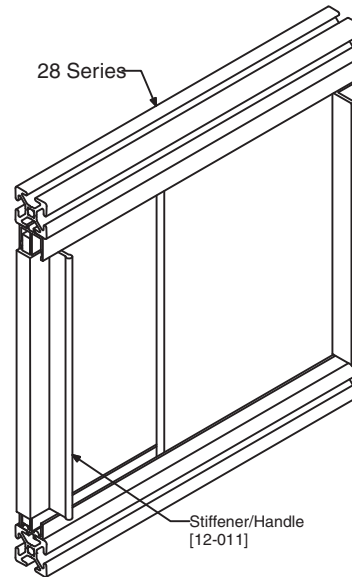

B = A - 15mm for removable doors  
B = A - 10mm for non-removable doors  
\*Designed for panels up to 1/4" (6.4mm)

## Application

These profiles create light duty sliding panels for windows and access ports for safety guards, enclosures or partitions. Installation onto 40, 30, 28 or 1.5" Series profiles do not require fasteners and will snap into the T-Slot. The lower guides are designed to reduce friction. The upper guides facilitate lift-out removal of the panel without disassembly. Tamper proof mounting may also be provided.

## Ordering Information

Description	Unit	Part #
<b>40/1.5" Series</b>		
Profile Sliding Door Guide 40/1.5" Upper	3m each	12-012
Profile Sliding Door Guide 40/1.5" Lower	3m each	12-013
<b>28/30 Series</b>		
Profile Sliding Door Guide 30/28 Upper	3m each	12-014
Profile Sliding Door Guide 30/28 Lower	3m each	12-015
*Saw Cut Needed for Cut to Length		19-001

## Technical Data

Aluminum, Clear Anodized  
Three panel tracks  
Panel width up to 6.4mm  
Weight: 12-012, 12-014 0.45kg/m  
12-013, 12-015 0.50kg/m

## Quick Reference for Mating Components

### Structural Accessories

Panels Page 112

**Application**

Designed as a combination handle and stiffener for sliding panel doors (1/4" thick material). Panels snap into the profile slot and may be secured by an adhesive or a fastener.

**Technical Data**

Aluminum, Clear Anodized  
 Weight: 0.93kg/m

**Ordering Information**

**Description**

Panel Handle Stiffener  
 \*Saw Cut Needed for Cut to Length

Unit	Part #
3m each	12-011
	19-001

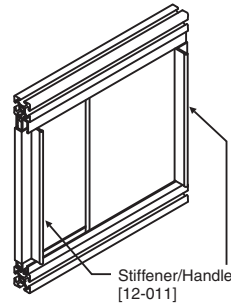

**Stiffener/Handle  
 Profile**

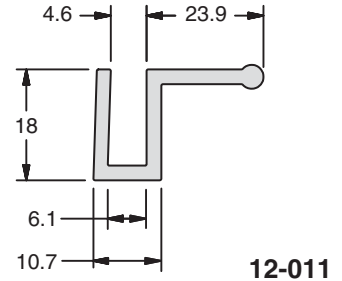

**Application**

Profile designed for panels 3-6mm thick. Built-in seal for splash guard applications. Can be used for 40, 30, 28 and 1.5" Series profiles.

**Technical Data**

Base: Rigid PVC Lip  
 Seal: Vinyl  
 Weight: 0.16kg/m

**Ordering Information**

**Description**

Panel Holder Profile  
 \*Saw Cut Needed for Cut to Length

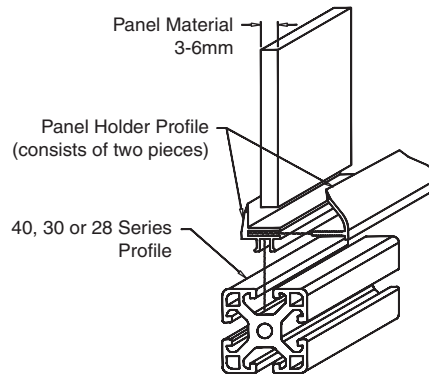

**Panel Holder**

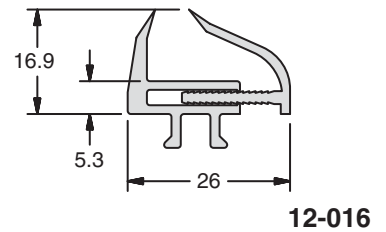

## Mesh Clamp Profile

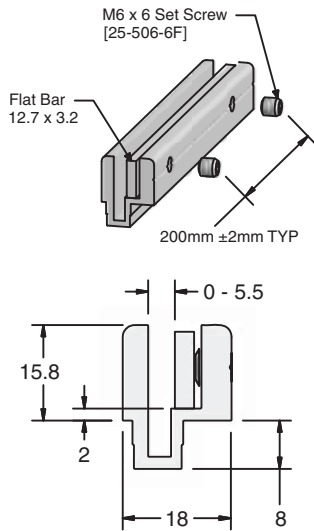

### Application

Captures wire mesh panels up to 5.5mm thick. Excellent for constructing safety guards. Installs onto 40, 30, 28 and 1.5" series profiles without additional fasteners.

### Technical Data

Aluminum, Clear Anodized  
Weight: 0.53 kg/m

Tapped for M6 every 200mm (±2mm)  
Includes clamp strip and M6X6 flat point screws

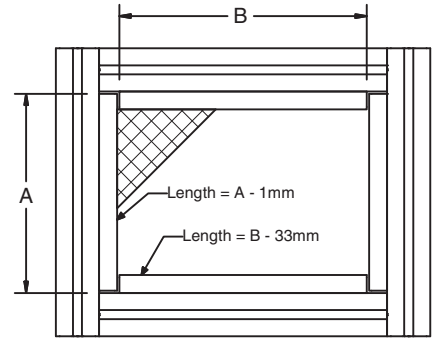

\* Wire Mesh Size: A - 6mm and B - 6mm

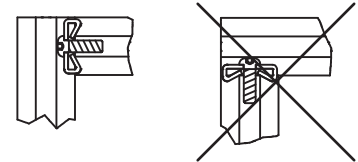

Standard fastener position is critical to avoid interference with the mesh clamp.

12-010

### Ordering Information

#### Description

Mesh Clamp Profile  
\*Saw Cut Needed for Cut to Length

Unit	Part #
3m each	12-010
	19-001

## Clamp Bar

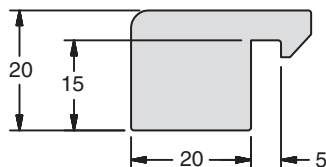

12-105

### Application

Attaches 40 Series profiles to base plates or other parts. Must be used in pairs. Not recommended for linear applications.

### Technical Data

Aluminum, Clear Anodized  
Weight: 1.24 kg/m

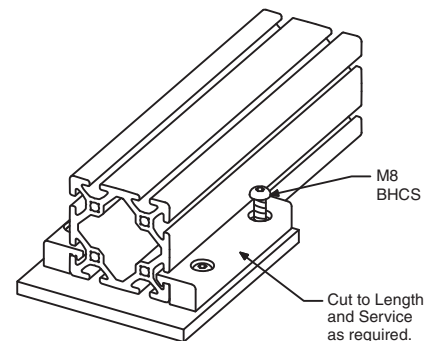

### Ordering Information

#### Description

Clamp Bar Profile  
\*Saw Cut Needed for Cut to Length

Unit	Part #
2m each	12-105
	19-001



# Rack Angle Profile

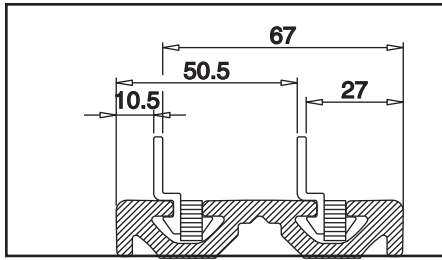

1

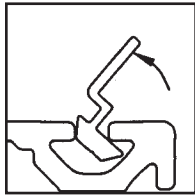

2

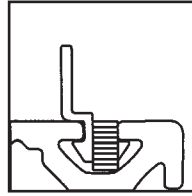

3

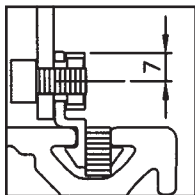

4

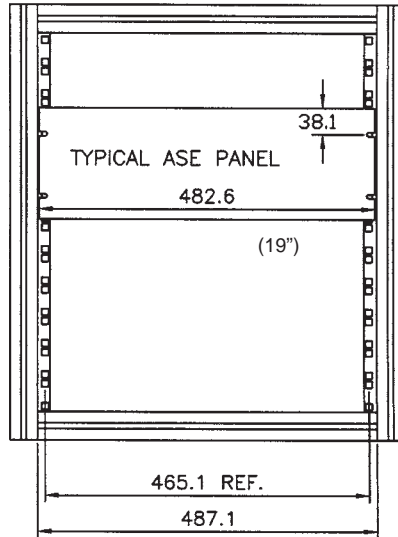

- 1 Mounting dimensions
- 2 Inserting rack angle into 40 series T-slot
- 3 Rack Angle is secured in T-slot with set screw M6x12. Requires 2 cuts to ensure matching pair
- 4 Panel is attached to Rack Angle with M5 or M6 screw and clip nut

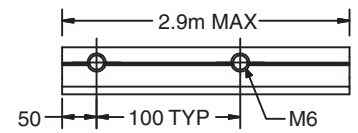
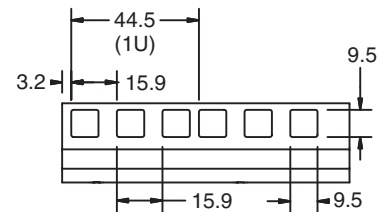
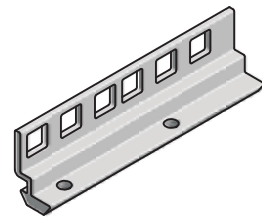
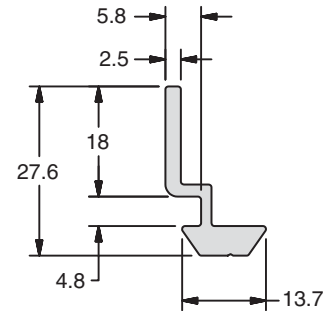

12-109

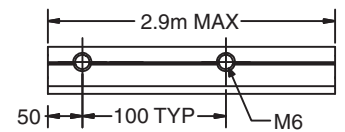
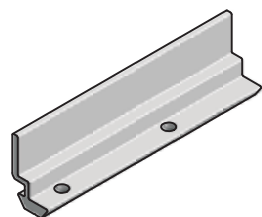

12-110

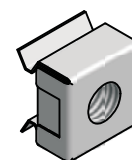

20-075  
 20-076  
 25-075  
 25-076

## Application

Used for attaching standard 19" rack components to 40, 30, 28 and 1.5" Series Profiles (30 and 28 series require installation from end of profile).

12-109 is machined with square holes for installation of a Clip Nut. Clip Nut snaps into square holes for attaching panels and accessories.

12-110 is blank and can be used to support horizontal panels such as ceiling tiles.

## Ordering Information

### Description

Profile Rack Angle with Holes

Profile Rack Angle no Holes

\*Saw Cut Needed for Cut to Length

Rack Angle Clip Nut M5

Rack Angle Clip Nut M6

Rack Angle Clip Nut #10-32

Rack Angle Clip Nut 1/4-20

### Unit

3m each

3m each

1 pc

1 pc

1 pc

1 pc

### Part #

12-109

12-110

19-001

20-075

20-076

25-075

25-076

## Technical Data

### Extrusion

Aluminum, Clear Anodized  
 Weight: 12-109 0.62kg/m  
 12-110 0.63kg/m

Includes M6X12 flat point set screws

### Clip Nut (Order separately)

Steel, Zinc Plated  
 Weight 5g

## UHMW Slide Bar & Slide Strip

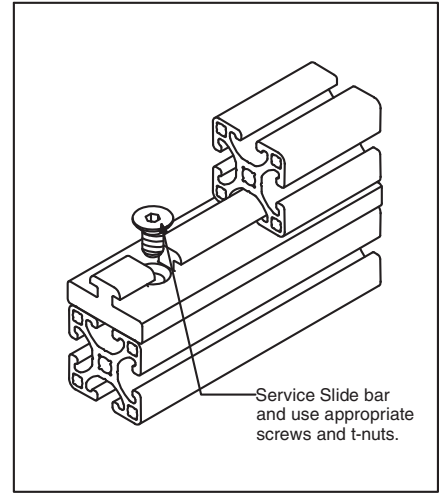
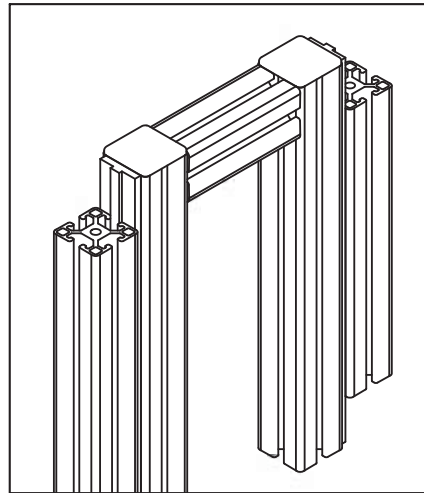
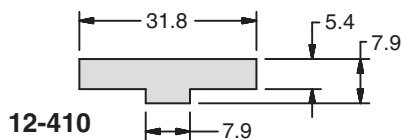
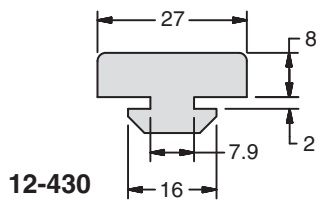
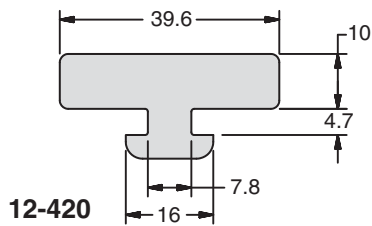
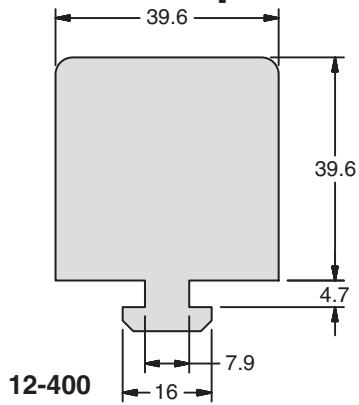

### Application

Durable, low-friction material that is self lubricating and easily machined. These profiles provide a smooth gliding surface for a wide range of applications including linear systems to adjustable work surfaces or sliding panels.

### Technical Data

#### Extrusion

UHMW, White

40/1.5" Series Applications use:  
12-400, 12-420, and 12-410

28/30 Series Applications use:  
12-430 or 12-410

### Ordering Information

#### Description

Slide Bar UHMW  
Slide Bar UHMW 40x10  
Slide Bar UHMW 28/30x8  
Slide Strip UHMW  
\*Saw Cut Needed for Cut to Length

#### Unit

Cut off max. 3m  
Cut off max. 3m  
Cut off max. 3m  
Cut off max. 3m

#### Part #

12-400  
12-420  
12-430  
12-410  
19-001

## Anti-Skid Cover

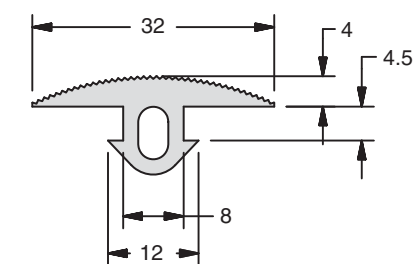

### Application

Cover for 40 and 1.5" Series profiles is used for non-slip surfaces such as ladders and stops for sliding doors. Oil and water resistant.

### Technical Data

Rubber, Black  
Hardness 80 Shore

### Ordering Information

#### Description

Anti-Skid Cover

#### Unit

Cut off max. 20m

#### Weight

180 g/m

#### Part #

12-114

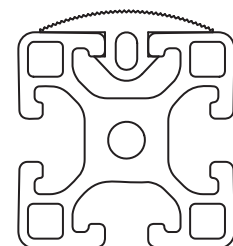

**Application**

Mesh gasket for mounting 12 gage wire mesh in 40, 30, 28 and 1.5" Series T-Slots.

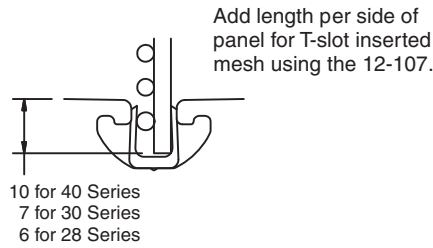

**Technical Data**

Molded vinyl (Clear)

Weight: 90g/m

**Ordering Information**

Description	Unit	Part #
Mesh Gasket 8	Cut off max. 30.5m	12-107
Full Roll	30.5m (ea)	12-107R

**Mesh Gasket 8**

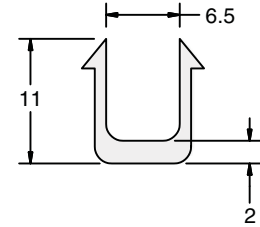

12-107

**Application**

Panel gasket for installing 6mm panels in 40, 30, 28 and 1.5" Series profile T-slot.

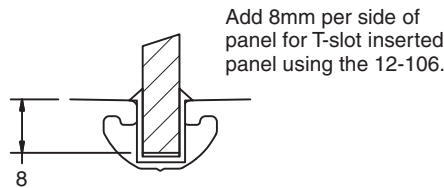

**Technical Data**

Molded vinyl (Grey)  
 Weight: 40g/m

**Ordering Information**

Description	Unit	Part #
Panel Gasket 8	Cut off max. 30.5m	12-106
Full Roll	30.5m (ea)	12-106R

**Panel Gasket 8**

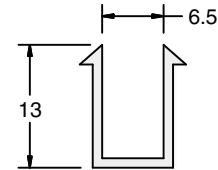

12-106

**Application**

Panel gasket for installing 6/8mm panels in T-slots of 32x18 Door Profile.

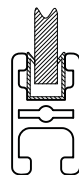

**Technical Data**

PP & TPE, Black  
 Weight: 90g/m

**Ordering Information**

Description	Unit	Part #
Panel Gasket 10	2m each	12-108

**Panel Gasket 10**

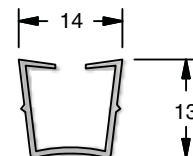

12-108

## Cover/Gasket Strips

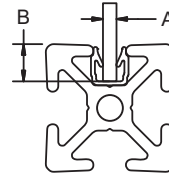
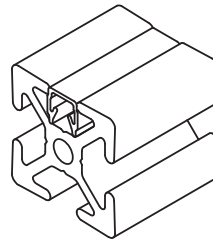
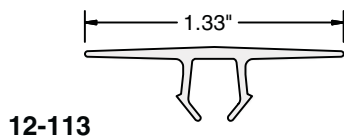
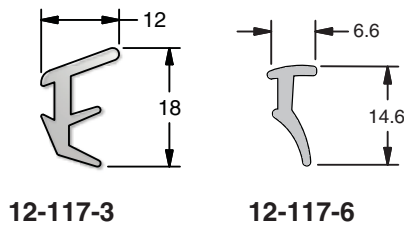
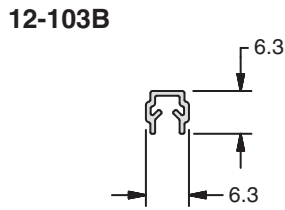
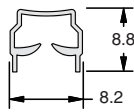
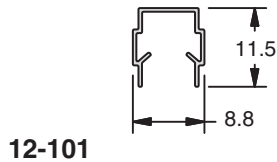

Series	A (mm)	B (mm)
40/30/1.5"	6	10
28	4-6	7
20	2	6

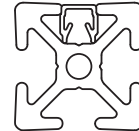
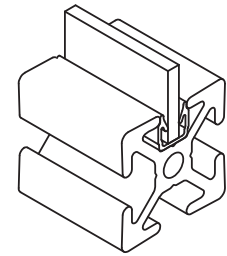

- T-slot covering can be cut easily with tin snips.
- Wires and cables can be concealed in T-slot with use of T-slot cover.

### Application

Primarily used to cover the T-Slot to prevent dust and debris from building up, or to conceal wiring routed in the T-Slot. These covers can also be inverted and used as a panel gasket. These items are easily cut with tin snips.

### Technical Data

12-101, 12-103, 12-115: Polypropylene,  
 See ordering for colors  
 12-113: Rigid PVC, Yellow  
 12-117-3/6: TPE, Black  
 Weight: 12-101 52 g/m  
 12-103 44 g/m  
 12-113 100 g/m  
 12-115 27 g/m  
 12-117-3 70 g/m  
 12-117-6 31 g/m

### Ordering Information

Description	Unit	Part # (Clear)	Part # (Black)	Part # (Yellow)	Part # (Gray)
Cover/Gasket Strip 40/1.5" Series	Each at 2m	12-101	12-101B	12-101Y	12-101G
Cover/Gasket Strip 28 Series	Each at 2m		12-103B		
Cover/Gasket Strip 20 Series	Each at 2m	12-115	12-115B		
Safety Cover Strip 40/1.5" Series	Each at 2m			12-113	
Push-in Panel Seal (3mm)	Each at 100m		12-117-3		
Push-in Panel Seal (6mm)	Each at 100m		12-117-6		

## Cover Strips

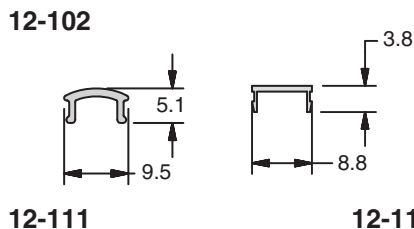
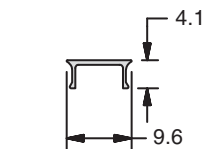

### Application

Used to cover the T-Slot to prevent dust and debris from building up, or to conceal wiring routed in the T-Slot.

### Technical Data

Aluminum, Anodized  
 Colors: Clear  
 PVC  
 Colors: Clear, Black, Yellow, or Blue

### Ordering Information

Description	Unit	Part # (Clear)	Part # (Black)	Part # (Yellow)	Part # (Blue)
Aluminum Cover Strip 40/1.5" Series	Each at 2m	12-102			
PVC Cover Strip 40/1.5" Series	Each at 2m	12-111	12-111B	12-111Y	12-111BL
PVC Cover Strip 30/28 Series	Each at 2m	12-116	12-116B		

**Application**

Caps are used to cover the exposed ends of profiles after assembly. The caps provide both protection from potentially sharp edges, and also an aesthetically pleasing appearance.

**Technical Data**

Glass-Filled Nylon (Black)

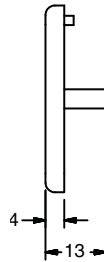

**Metric End Caps  
 Access Hole Plugs**

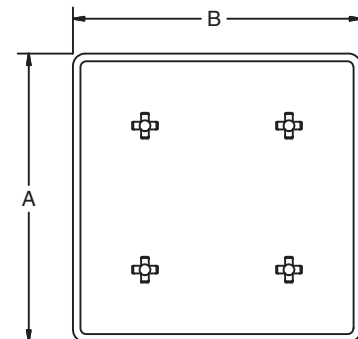
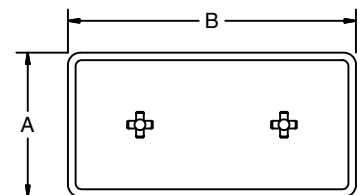
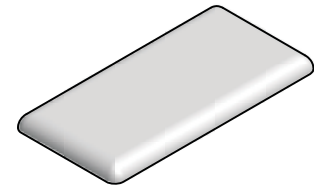
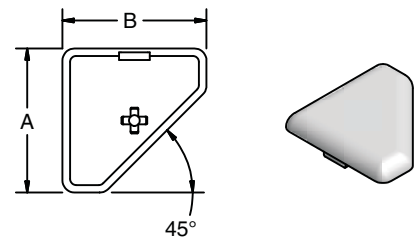
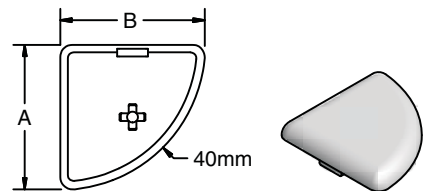
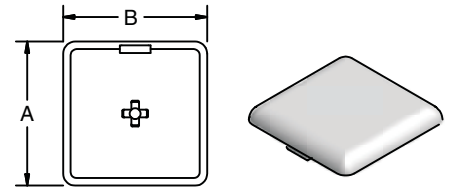

**Ordering Information**

Series	Description (B x A)	Unit	Wt (g)	Part #
40 Series	40x16	Each	4	18-811
	40x40	Each	7	18-813
	40x40 Heavy Square	Each	10	18-805
	40x40 Quarter Round	Each	5	18-843
	80x16	Each	6	18-812
	80x40	Each	15	18-814
	80x80	Each	28	18-815
	120x40	Each	22	18-840
	120x80	Each	43	18-841
	160x16	Each	10	18-806
	160x28	Each	20	18-816
	160x40	Each	28	18-817
	160x80	Each	66	18-818
	40x40-45°	Each	6	18-820
	40-45°	Each	4	18-845
	R40/80-30	Each	17	18-883
R40/80-45	Each	19	18-885	
R40/80-60	Each	22	18-886	
30 Series	30 x 30 Quarter Round	Each	4	18-838
	30x30	Each	5	18-803
	60x30	Each	11	18-863
28 Series	28x28	Each	4	18-808
	28x56	Each	8	18-809
	28x28-45°	Each	3	18-844
20 Series	20x10	Each	0.5	18-830
	20x20	Each	1	18-802
	20x40	Each	2	18-831
	40x40, 20 Series	Each	4	18-832
Specialty Profiles	56x56 (Post Profile)	Each	16	18-819
	32x18 Door Profile	Each	3	18-807
Access Hole Plugs	7mm Plastic	Each	0.1	18-710
	7mm Nickel	Each	0.5	18-713

# Inch End Caps Access Hole Plug

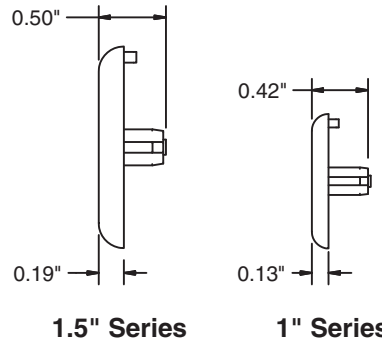
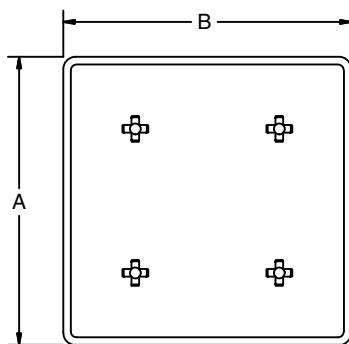
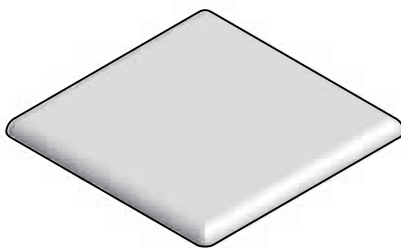
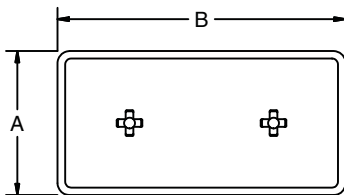
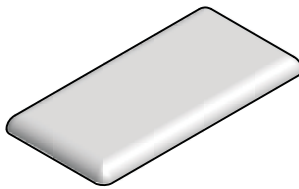
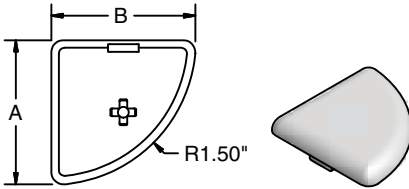
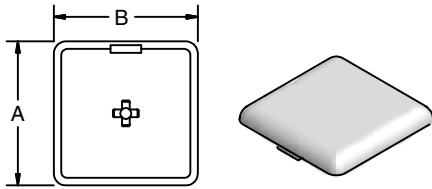

## Ordering Information

Series	Size (B x A)	Unit	Weight	Part #
<b>1.5" Series</b>	1.5" x 1.5"	Each	0.25 oz	<b>18-1515</b>
	1.5" x 1.5" Quarter Round	Each	0.21 oz	<b>18-1543</b>
	3" x 1.5"	Each	0.5 oz	<b>18-1530</b>
	3" x 3"	Each	1 oz	<b>18-3030</b>
<b>1" Series</b>	1" x 1"	Each	0.12 oz	<b>18-1010</b>
	2" x 1"	Each	0.25 oz	<b>18-1020</b>
	2" x 2"	Each	0.49 oz	<b>18-2020</b>
<b>Access Hole Plugs</b>	9/32" Plastic	Each	0.04 oz	<b>18-710</b>
	9/32" Nickel Plated Steel	Each	0.18 oz	<b>18-713</b>

**Assembly Hint**  
 Press end cap into end hole(s), then lightly tap with rubber or plastic mallet.

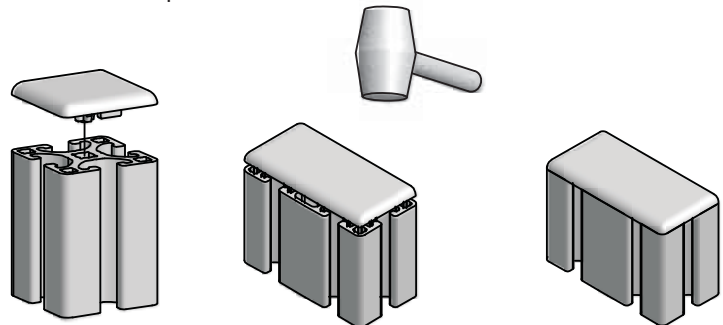

**Application**

Secured End Caps are attached to profile end with push-in fastener (sold separately). No profile servicing is required.

**Technical Data**

Glass-Filled Nylon (Black)  
 Screw: St, black oxide

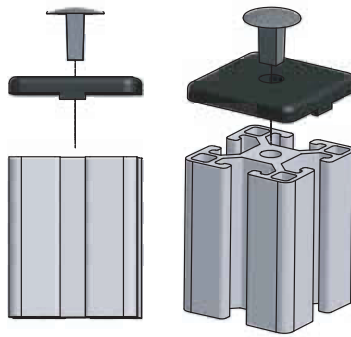

**Secure End Caps**



**Ordering Information**

Description	Unit	Weight	Part #	w/Studs	Screws
28x28 - Secure	Each	7g	18-911*		
28x56 - Secure	Each	7g	18-912*		
30x30 - Secure	Each	7g		18-919**	(1) 24-212-4
60x30 - Secure	Each	7g		18-920**	(2) 24-212-4
40x40 - Secure	Each	7g	18-913*	18-916**	(1) 24-212-4
80x40 - Secure	Each	23g	18-914*	18-917**	(2) 24-212-4
80x80 - Secure	Each	26g	18-918*	18-915**	(4) 24-212-4
Push-in Fastener	Each	2	18-715		

\* Requires push-in-fastener

\*\* Requires screws





# Conduit Elements

Conduit profiles provide a convenient way to integrate cable, hose and control components to an IPS structural assembly or linear system.

These anodized aluminum profiles are modular and provide great flexibility and are easy to assemble. The dimensions are based on 40mm increments and are compatible with all standard IPS elements.

Assembled conduit sections may be attached to any IPS profile using standard T-slot fastening methods. Reference grooves allow for accurate positioning of any necessary holes or machining.

IPS conduit profiles offer snap-together assembly that can be secured with optional locking screws.

## Modular Dimensions

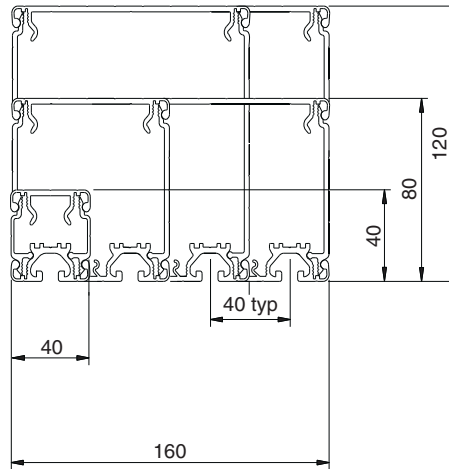

The conduit is made up of high tensile strength aluminum elements:

- Wall duct profile 40, 80 and 120
- Conduit support profile 40, 80, 120 and 160 (with or without T-slot)

Wall duct profiles of any required length are snapped into a support profile. Another support profile closes the duct with a "snap in" fit. The conduit may be secured with screws where necessary.

## Assembly of Conduit Elements

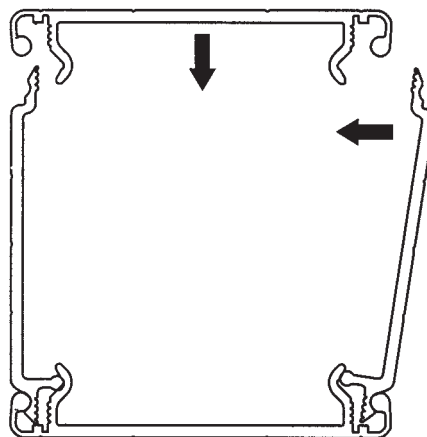

1



2

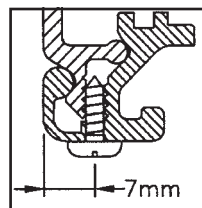
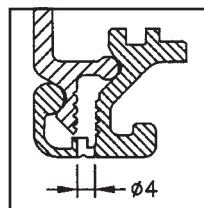

1 Scored groove for locating locking screw (24-695) in Support Profile.

2 Locking screw turned into the pre-extruded threads of the support wall profiles.

## Conduit Cross Section Guide

Type	Item #	Dimensions H x W [mm]	Qty	Wall Part#	Qty	Support Part #1	Qty	Support Part #2	Area [cm <sup>2</sup> ]	Area [inch <sup>2</sup> ]
Conduits Without T-Slots	1	40x40	2	15-042	2	15-040	—	—	16.00	2.48
	2	40x80	2	15-042	2	15-080	—	—	32.00	4.96
	3	40x120	2	15-042	2	15-120	—	—	48.00	7.44
	4	40x160	2	15-042	2	15-160	—	—	64.00	9.92
	5	80x40	2	15-082	2	15-040	—	—	32.00	4.96
	6	80x80	2	15-082	2	15-080	—	—	64.00	9.92
	7	80x120	2	15-082	2	15-120	—	—	96.00	14.88
	8	80x160	2	15-082	2	15-160	—	—	128.00	19.84
	9	120x40	2	15-122	2	15-040	—	—	48.00	7.44
	10	120x80	2	15-122	2	15-080	—	—	96.00	14.88
	11	120x120	2	15-122	2	15-120	—	—	144.00	22.32
	12	120x160	2	15-122	2	15-160	—	—	192.00	29.76
Conduits With T-Slots on one Side	13	40x40	2	15-042	1	15-040	1	15-041	9.20	1.43
	14	40x160	2	15-042	1	15-160	1	15-161	36.80	5.70
	15	80x40	2	15-082	1	15-040	1	15-041	25.20	3.91
	16	80x160	2	15-082	1	15-160	1	15-161	100.80	15.62
	17	120x40	2	15-122	1	15-040	1	15-041	41.20	6.39
	18	120x160	2	15-122	1	15-160	1	15-161	164.80	25.54
Conduits with T-Slots on Both Sides	19	80x160	2	15-082	2	15-161	—	—	73.60	11.41
	20	120x160	2	15-122	2	15-161	—	—	137.60	21.33
Conduits with Partitions	21	40x160	5	15-042	1	15-160	1	15-041	36.80	5.70
	22	80x160	5	15-082	1	15-160	1	15-161	100.80	15.62
	23	160x160	5	15-122	1	15-160	1	15-161	164.80	25.54

# Cross Sections

**Conduits without T-slots**

- 1 40x40
- 2 40x80
- 3 40x120
- 4 40x160
- 5 80x40
- 6 80x80
- 7 80x120
- 8 80x160
- 9 120x40
- 10 120x80
- 11 120x120
- 12 120x160

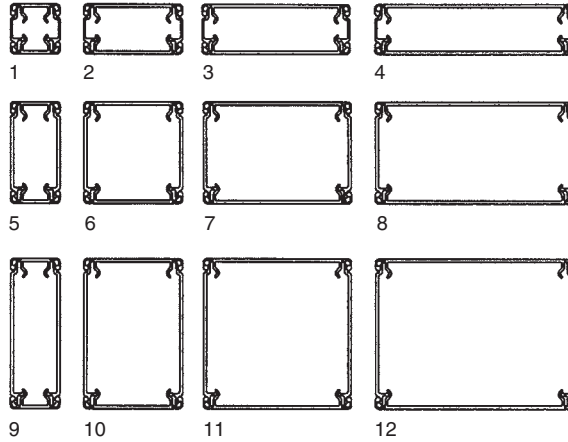

**Conduits with T-slots on one side**

- 13 40x40
- 14 40x160
- 15 80x40
- 16 80x160
- 17 120x40
- 18 120x160

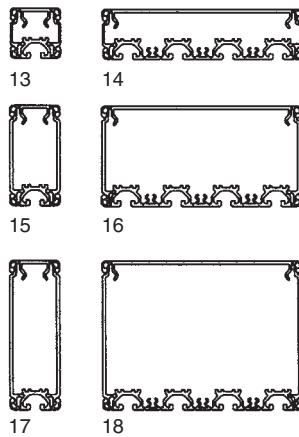

**Conduits with T-slots on both sides**

- 19 80x160
- 20 120x160

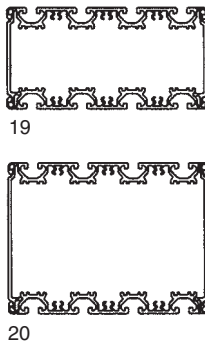

**Conduits with Partitions**

- 21 40x160
- 22 80x160
- 23 160x160

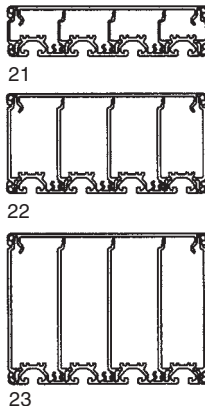

## Conduit Support

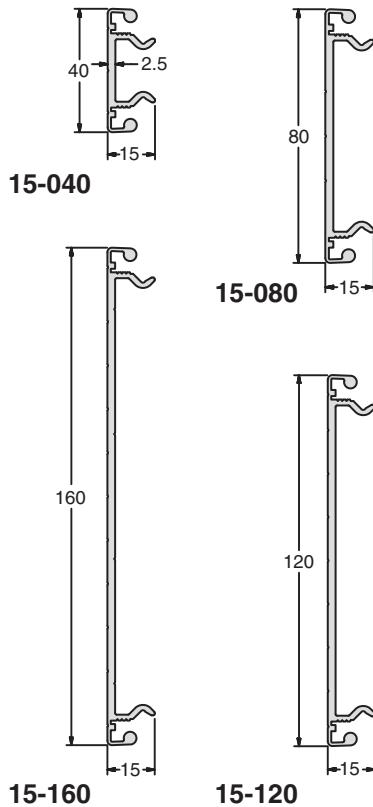

### Application

Bottom or cover components for conduit assemblies. Wall Duct profiles snap in for fast applications. Locking screw (24-695) can be added to secure the assembly and provide ground continuity between profiles members.

### Technical Data

Aluminum, Clear Anodized	
Weight	kg/pc
15-040	1.96
15-080	3.04
15-120	3.92
15-160	5.00

### Ordering Information

Description	Unit	Part #
Conduit Support 40	4m each	15-040
Conduit Support 80	4m each	15-080
*Saw Cut Needed for Cut to Length		19-001
Conduit Support 120	4m each	15-120
Conduit Support 160	4m each	15-160
*Saw Cut Needed for Cut to Length		19-002

*Sold in full pieces only.*

## Conduit Support with T-Slot

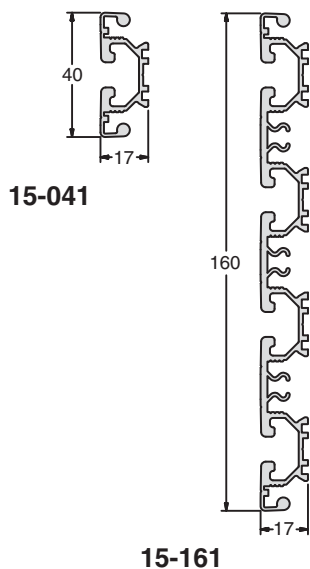

### Application

Bottom or cover components for conduit assemblies with 40 Series T-Slots on external face for mounting with standard hardware. Wall Duct Profiles can be used to create partitions.

### Technical Data

Aluminum, Clear Anodized	
Weight	kg/pc
15-041	2.40
15-161	9.16

### Ordering Information

Description	Unit	Part #
Conduit Support 40 W/ T-Slot	4m each	15-041
*Saw Cut Needed for Cut to Length		19-001
Conduit Support 160 W/T-Slot	4m each	15-161
*Saw Cut Needed for Cut to Length		19-002

*Sold in full pieces only.*

## Wall Duct Profiles

### Application

This profile creates the sides of the conduit assembly and can be used to create partitioned spaces within assemblies using T-Slotted top and bottom supports.

### Technical Data

Aluminum, Clear Anodized

Weight	kg/pc
15-042	0.84
15-082	2.20
15-122	3.24

### Ordering Information

#### Description

Conduit Wall Duct 40

Conduit Wall Duct 80

Conduit Wall Duct 120

\*Saw Cut Needed for Cut to Length

*Sold in full pieces only.*

#### Unit

4m each

4m each

4m each

#### Part #

15-042

15-082

15-122

19-001

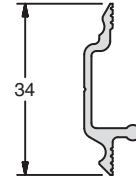

**15-042**

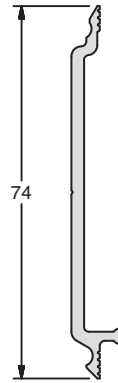

**15-082**

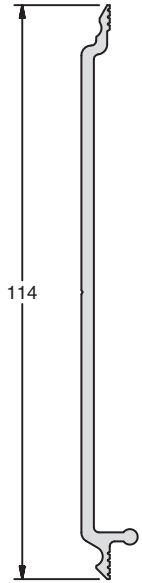

**15-122**

# Conduit End Caps

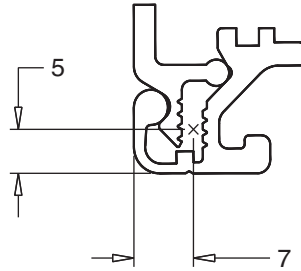
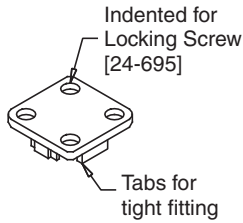

Recommended location of 5mm hole for locking screw on custom conduit caps (note orientation).

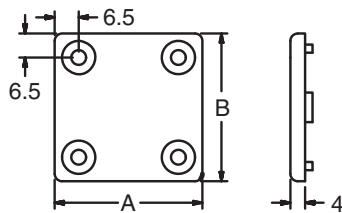

## Application

### End Caps

Face covering for sealing the end openings of conduit assemblies. Not for use on 40 Series profiles.

### Locking Screw

Securely fastens support and wall profiles and breaks the anodized coating creating a positive ground between profile members.

## Technical Data









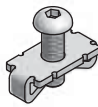
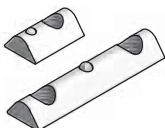
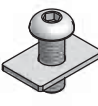
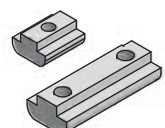
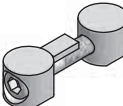
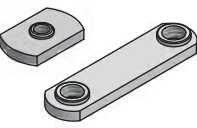

End Caps  
 Glass-filled nylon, Black

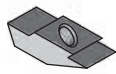
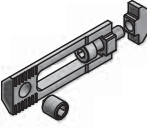
Locking Screw  
 Steel, Galvanized  
 4.2 x 9.5mm, DIN 7971

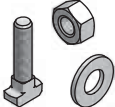
## Ordering Information

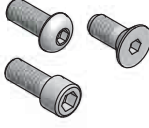
Description [AxB]	Unit	Part #	Weight
Conduit Cap 40x40	1 pc	15-803	8g
Conduit Cap 40x80	1 pc	15-804	14g
Conduit Cap 40x120	1 pc	15-810	30g
Conduit Cap 40x160	1 pc	15-806	30g
Conduit Cap 80x80	1 pc	15-805	30g
Conduit Cap 80x120	1 pc	15-811	50g
Conduit Cap 80x160	1 pc	15-807	58g
Conduit Cap 120x120	1 pc	15-812	70g
Conduit Cap 120x160	1 pc	15-813	90g
Locking Screw 4.2 x 9.5	1 pc	24-695	2g

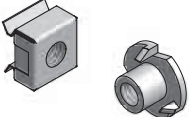
## Section 2 Fasteners

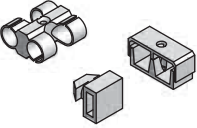
Standard Fasteners	76		T-Nuts	83	
			Double T-Nuts	84	
			Self-Aligning T-Nuts	84	
			T-Slot Bars	85	
Flat Plate Fasteners	77		Heavy Duty T-Nuts	85	
			Heavy Duty T-Slot Bars	85	
Butt-Fastening Sets	77		Economy T-Nuts	86	
			Drop-in Economy	87	
Universal Fasteners	78		T-Nut Zn	87	
Milling Connectors	79		Anodize Breaker	88	
Central Connector	79		T-Bolts	88	
			Nuts	89	
			Washers	89	
Self-Tapping	80		Metric Screws	90-91	
			Imperial Screws	92-93	
			Set Screws	94	
Profile-to-Wall	80		Clip Nuts	94	
			High Cycle Nut	94	
Miter Connectors	81		T-Clips	95	
			Cable Tie Holders	95	
			Cable/Hose Holders	96	

## Safe Load

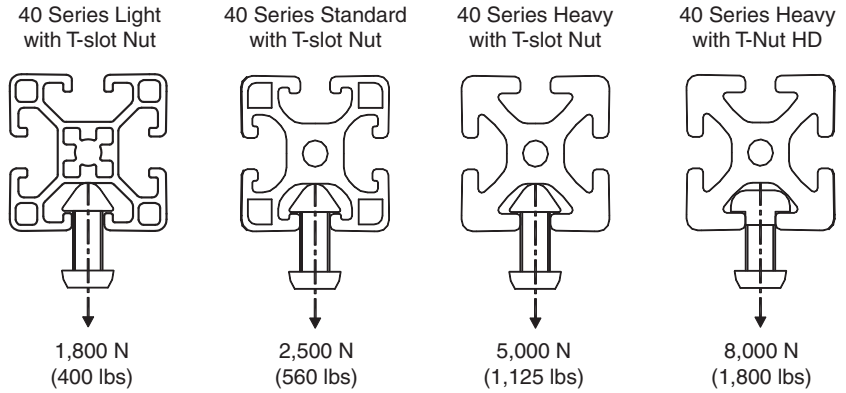

## Pull Test

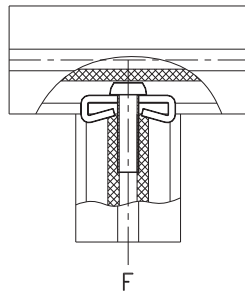

Two pieces of 40x40 Heavy profile were assembled to form a tee with a standard fastener and a button head screw. Force was applied until the tee started to separate. The profile failed before the fastener. The profiles were still held together at the end of the test. There were no catastrophic failures. Extra screw length beyond standard 18mm did not significantly change test results.



Screw	Engaged Length	Force (F)	
		N	Lbs
M8x18	10.8 mm	27,250	6,126
M8x20	12.8 mm	26,761	6,016
M8x25	17.8 mm	25,350	5,699
M8x30	22.8 mm	26,774	6,019

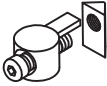

## Fastener Quick Reference

Fastener Type	Hardware	40 Series	30 Series	28 Series	20 Series	1.5" Series	1" Series
<b>Standard Fastener</b> 	M5				20-021		
	M8	20-002	20-003	20-003		20-002	
	M8 SS	20-002SS	20-003SS	20-003SS		20-002SS	
	1/4-20						25-022
	5/16-18	25-003				25-003	
	5/16-18 SS	25-003SS				25-003SS	
<b>Standard Fastener Single Tab</b>	M8	20-144				20-144	
	5/16-18	25-014				25-014	
<b>Universal Fastener</b> 	M6		20-008	20-005			
	M8	20-004 <sup>(1)</sup>				20-004	
	1/4-20						25-023
	5/16-18	25-004				25-004	
<b>Flat Plate</b> 	M8x16	20-028				20-028	
	M8x10		20-028Z1	20-028Z1			
	5/16-18	25-028				25-028	
<b>Butt Fastener</b> 	M8x45	20-006 <sup>(2)</sup>	20-012	20-012		20-006	
	1/4-20						25-017
	5/16-18	25-016				25-016	
<b>Milling Connector</b>	M5	28-004	28-005				
<b>Central Connector</b>	M6	20-704					
		20-705					
<b>Profile-to-Wall</b>	M8	20-015				20-015	
	5/16-18	25-015				25-015	
<b>Self-Tapping</b>		20-019					
<b>Miter Connector</b>	Variable HD	20-022				25-024	
	90° Fixed		20-128	20-128			25-026

(1) Use 20-011 for 40 Series Pneumatic Applications

(2) Use 20-012 for 40 Series Pneumatic Applications

# Standard

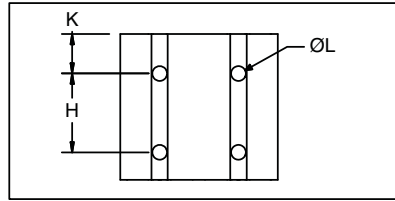
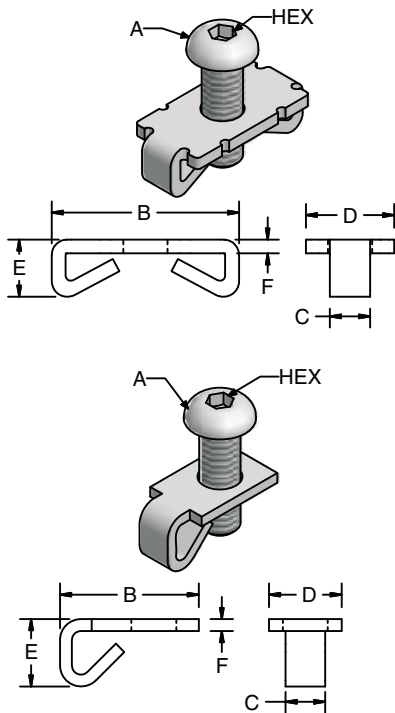

Series	G	H*	K	L
40	16	40	20	7
30	16	30	15	7
28	16	28	14	7
20	10	20	10	4.3
1.5"	0.75"	1.5"	0.75"	0.281"
1"	0.625"	1"	0.5"	0.219"

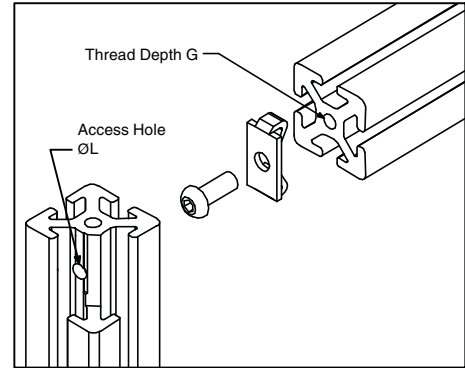

\*All dimensions in mm unless otherwise noted.  
H dimension is required when using multiple T-slot profiles.

## Application

This is the primary fastening method used to join two pieces of profiles together.

The fastener couples with the taper in the T-Slots to create an extremely rigid joint. The tabs on the fastener align the profiles and provide anti-rotational support.

## Technical Data

- Plate
- Std - Steel, Zinc Plated
- SS - Stainless Steel
- SAE - Steel, Zinc Plated w/ SAE hardware

**Note:** You must use 20-028 Flat Standard Fastener or 20-144/25-014 Single Tab Standard Fastener set on closed face profiles.

## Ordering Information

Profile Series	Type	Dimensions							Torque Nm (in-lb)	Weight (g)	Part #*
		A	Hex	B	C	D	E	F			
40	Std	M8x18*	5	36	7.8	17	11	2.9	25 (220)	25	20-002
	SS	M8x18*	5	36	7.8	17	11	2.9	20 (180)	21	20-002SS
	SAE	5/16-18 x 3/4"	3/16"	36	7.8	17	11	2.3	25 (220)	25	25-003
	SAE SS	5/16-18 x 3/4"	3/16"	36	7.8	17	11	2.3	25 (220)	25	25-003SS
	S End	5/16-18 x 3/4"	3/16"	27	7.6	14	13	2.3	25 (220)	21	25-014
	S End	M8x18	5	27	7.8	17	11	2.3	25 (220)	21	20-144
	Flat Std	M8x18	5	27	—	17	11	2	25 (220)	41	20-028
	SAE Flat	5/16-18 x 5/8"	3/16"	27	—	17	11	2	25 (220)	21	25-028
30/28	Std	M8x18	5	23.7	7.8	16	8.9	1.9	25 (220)	15	20-003
	SS	M8x18	5	23.7	7.8	16	8.9	1.9	20 (180)	14	20-003SS
	S End	M8x18	5	21	7.8	14	8.9	1.9	25 (220)	15	20-143
20	Std	M5x12	3	4.8	4.8	10	4.5	1.1	4.5 (40)	5	20-021
1.5"	Std	5/16-18 x 3/4"	3/16"	1.42"	0.307"	0.669"	0.433"	0.114"	25 (220)	25	25-003
	SS	5/16-18 x 3/4"	3/16"	1.42"	0.307"	0.669"	0.433"	0.114"	25 (220)	25	25-003SS
	S End	5/16-18 x 3/4"	3/16"	1.05"	0.300"	0.550"	0.510"	0.090"	25 (220)	21	25-014
	Flat	5/16-18 x 3/4"	3/16"	1.30"	0.307"	0.669"	0.433"	0.090"	25 (220)	21	25-028
1"	Std	1/4-20 x 5/8"	5/32"	0.795	0.250	0.520	0.300	0.060	20 (180)	13	25-022

\*Fastening plates may be ordered without a screw by adding "Z1" to part number, i.e. 20-002Z1.



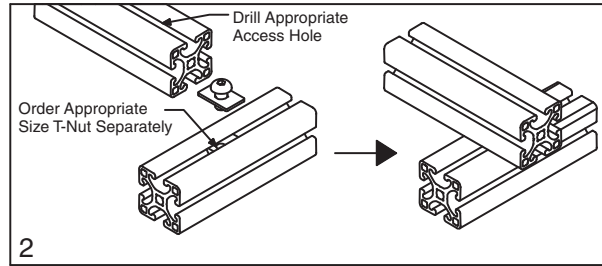
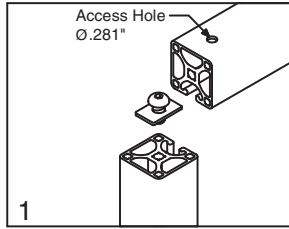

## Flat Plate

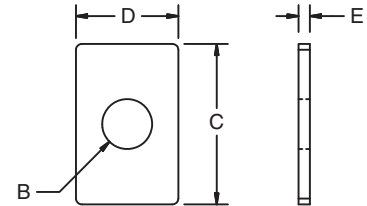
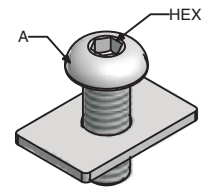

20-028  
25-028

### Application

This fastening set is suitable for connecting two profiles at 90° when a standard fastener cannot be used. It can also be used to connect two profiles where no end hole is available (see detail 2).

### Technical Data

Plate: Steel, Zinc Plated

### Ordering Information

Profile Series	A	HEX	B	C	D	E	Torque Nm (in-lb)	Wgt.	Part #
40	M8 x 18	5	8	27	17.5	2	25 (220)	13 g	20-028
1.5"	5/16-18 x 5/8"	3/16"	0.31"	1.06"	0.677"	0.075"	25 (220)	13 g	25-028

#### For 28 Series order:

Flat Plate Only **20-028Z1**  
M8x10 BHCS Screw **24-110-8**

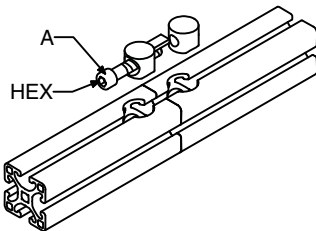

\* All fastener dimensions and servicing dimensions for butt-fasteners are the same as the corresponding universal fastener.

## Butt-Fastening

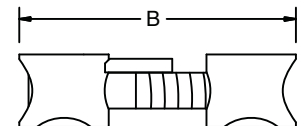
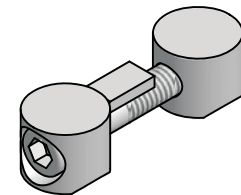

20-006  
20-012  
25-016  
25-017

### Application

For joining profiles end to end. Fastening dimensions and servicing are the same as corresponding universal fasteners.

For 40 Series pneumatic applications use M6 fastener (20-012). See page 178.

### Technical Data

Plate: Zinc Cast, galvanized  
Requires service part #19-015.

### Ordering Information

Profile Series	Dimensions (mm)			Torque, Nm (lb-in)	Weight	Part #
	A	HEX	B			
40	M8 x 45	6	60	25 (220)	59 g	20-006
30 & 28	M6 x 50 & M6 Nut	5	60	14 (125)	45 g	20-012
1.5"	5/16-18 x 1 3/4"	3/16"	2.41"	25 (220)	59 g	25-016
1"	1/4-20 x 7/8"	5/32"	1.55"	13.5 (120)	40 g	25-017

# Universal

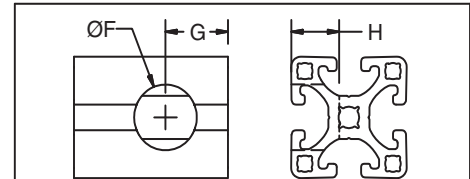
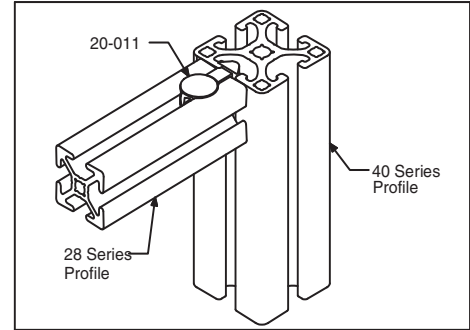
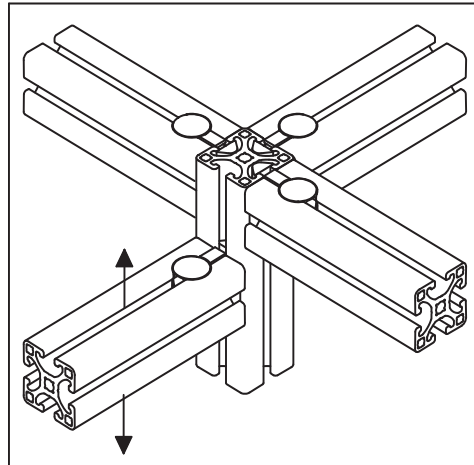
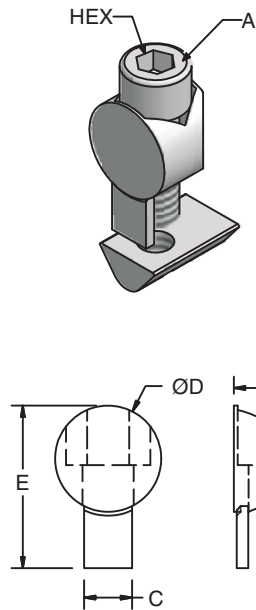

Series	F	G	H
40	20	20	16
30	20	20	11
28	20	20	11
1.5"	0.813"	0.813"	0.625"
1"	0.563"	0.500"	0.430"

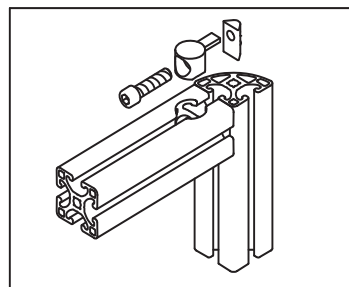

## Application

For adjustable 90° profile connections. Ideal for retrofits and additions to existing frames.

Fastening set 20-011 is used to connect 28 Series to 40 Series profiles and for pneumatic applications. See page 178.

Fastening set 25-015 is used for connecting 1.5" Series to other parts without T-slots. (See page 108 for corner element examples.)

## Technical Data

Zinc Cast, galvanized

Includes screw and T-Nut

Requires service part #19-015.

## Ordering Information

Series	A (SHCS)	Hex	B	C	D	E	Torque Nm (in-lb)	Wt. (g)	Part #
40,	M8x30	6	16	8	20	33.8	25 (220)	41	20-004
1.5"	5/16-18 x 1 1/4"	3/16"	16	8	20	33.8	25 (220)	41	25-004
28	M6x27	5	11	8	20	31.3	14 (125)	30	20-005
28 to 40	M6x30	5	11	8	20	33.5	14 (125)	36	20-011
30	M6x27	5	11	8	20	31.3	14 (125)	31	20-008
1"	1/4-20 x 3/4"	5/32"	10.7	6.4	14	21.5	13 (120)	25	25-023
Universal Zinc Casting 40 (40 Series without T-Nut or Screw)									20-004Z1
Universal Zinc Casting 28 (28 Series without T-Nut or Screw)									20-005Z1

\* Fastening plates may be ordered without a screw by adding "Z1" to the part number, i.e. 20-004Z1

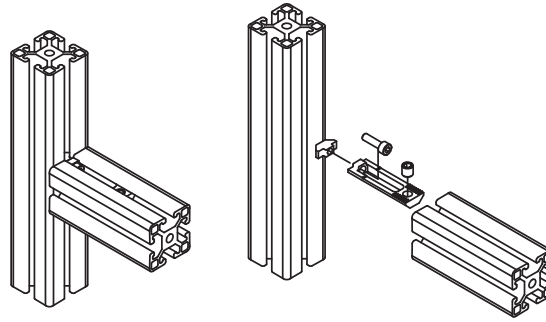

## Milling Connector

### Application

For adjustable 90° profile connections. Milling Connectors allow the connection of two profiles without additional machining.

### Technical Data

Plate: Steel, Zinc Plated  
Includes screw and T-nut.

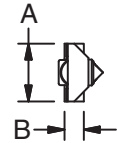
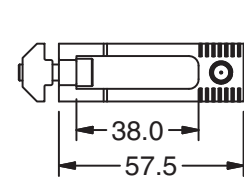
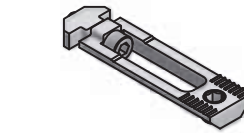

### Ordering Information

Profile Series	A	B	Weight (g)	Part #
40, 1.5"	18	6.8	37.3	28-004
30	16	6.3	31.7	28-005

28-004  
28-005

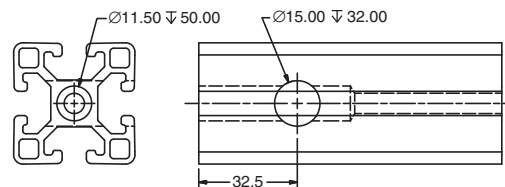
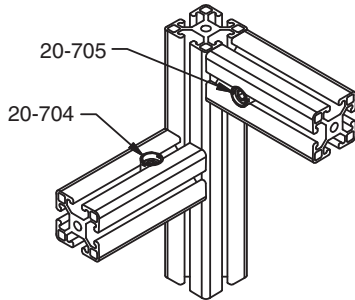

## Central Connector

### Application

For adjustable 90° profile connections. Central Connectors allow the connection of two profiles. A step drill operation (19-015) is required to one of the profiles in addition to an end drill (19-014) to accommodate the barrel and tightening screw.

### Technical Data

Plate: Steel, Zinc Plated  
Requires services 19-014 and 19-015.  
See detail above.



20-704

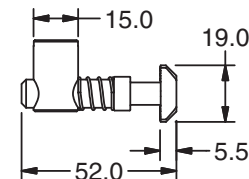
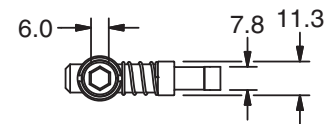

### Ordering Information

Description	Unit	Weight	Part #
Hammer Perpendicular to Barrel	Each	49 g	20-704
Hammer Parallel to Barrel	Each	49 g	20-705

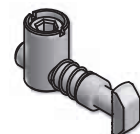

20-705

## Self Tapping Connector

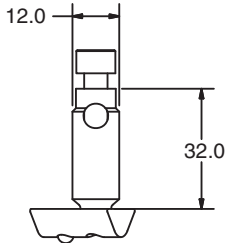

20-019

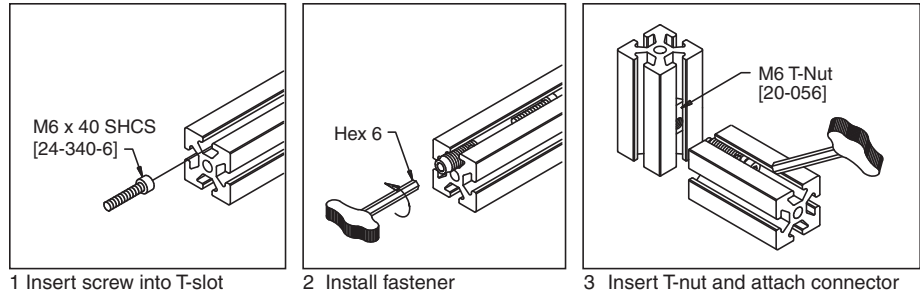

### Application

For right angle attachment of 40 and 1.5" Series Profiles. No servicing is required making it ideal for retrofitting existing structures.

### Ordering Information

Description	Unit	Weight	Part #
Self Tapping Connector 40/1.5"	1 Set	34 g	20-019

### Technical Data

Steel  
Torque: 14 Nm (125 in-lb)  
Threads – Left Handed

## Profile to Wall Fastening Set

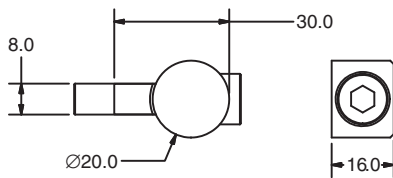
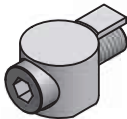

20-015

### Application

Designed for connecting 40 and 1.5" Series profiles to parts without T-Slots such as corner elements or reversing units.

### Technical Data

Plate: Steel, Zinc Plated  
Requires service part #19-015.

### Ordering Information

Profile Series	Dimensions						Torque Nm (in-lb)	Weight (g)	Part #
	A	HEX	B	C	D	E			
40	M8x30 SHCS	6	16	8	20	30	25 (220)	32	20-015
1.5"	5/16-18 x 1 1/4"	3/16"	0.630"	0.315"	0.787"	1.18"	20 (180)	32	25-015

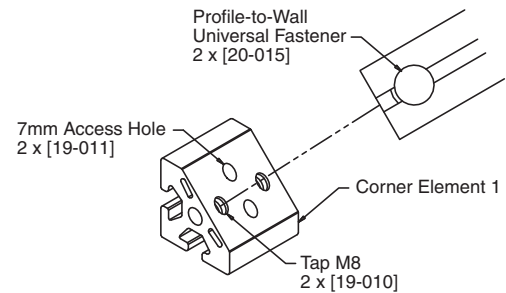

Profile to wall casting without screw or washer **20-015Z1**

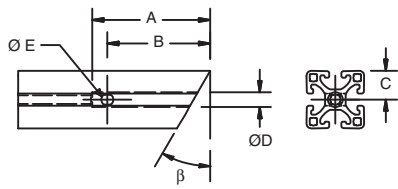

**40 Series**  
 $\beta = 90^\circ - \alpha/2$   
 $A = 45 + C \tan \beta$   
 $B = 35 + C \tan \beta$   
 $D = 9.6$   
 $E = 8$

**1.5" Series**  
 $\beta = 90^\circ - \alpha/2$   
 $A = 1.77" + C \tan \beta$   
 $B = 1.38" + C \tan \beta$   
 $D = 0.386"$   
 $E = 0.313"$

**28 Series**  
 $\beta = 90^\circ - \alpha/2$   
 $A = 38 + C \tan \beta$   
 $B = 25.5 + C \tan \beta$   
 $D = 6.8$   
 $E = 6$

**1" Series**  
 $\beta = 90^\circ - \alpha/2$   
 $A = 1.50" + C \tan \beta$   
 $B = 1.00" + C \tan \beta$   
 $D = 0.266"$   
 $E = 0.250"$

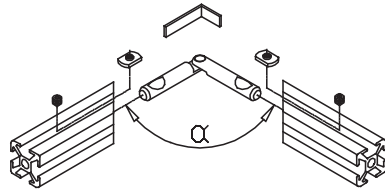
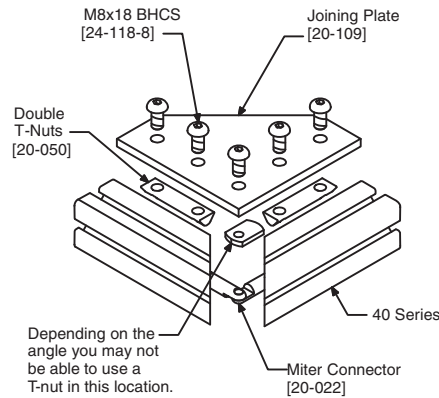

## Miter Connectors

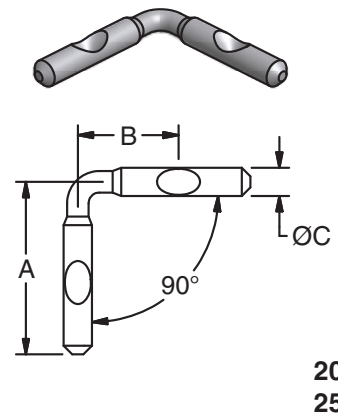
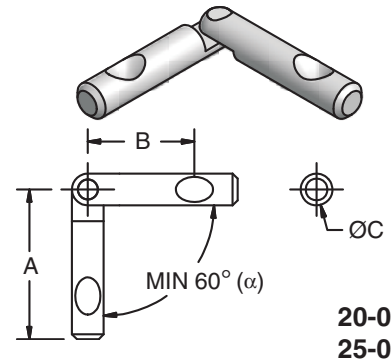

### Application

Variable angle connectors are available for 40 and 1.5" series profiles.

Fixed 90° connectors are available for 28, 30 and 1" Series Profiles.

Miter Bracket (20-127) prevents twisting.

Not for use as a structural fastener.  
Secure with joining plates as necessary.

### Technical Data

Connector: Steel, Zinc Plated

Miter Bracket: Aluminum, Anodized

Sets include necessary T-nuts and cone point screws.

Loctite® Thread Locker No. 262 is recommended to secure set screws.



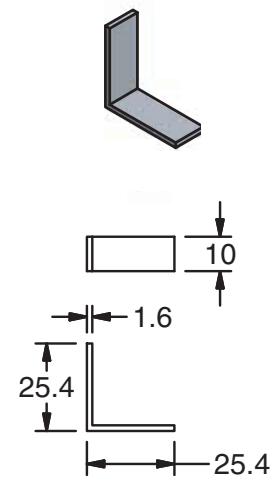

### Ordering Information

Series	Description	A	B	C	Unit	Weight	Part #
40	Variable	45	32	9.53	1 Set	67 g	20-022
28,30	Fixed 90°	37	23.4	6.57	1 Set	31 g	20-128*
1.5"	Variable	1.77"	1.260"	0.375"	1 Set	67 g	25-024
1"	Fixed 90°	1.46"	0.92"	0.26"	1 Set	31 g	25-026
All	Miter Bracket	See drawing			1 Pc	4 g	20-127

\*Fixed 90° Miter Connector only    1 Pc    20-128Z1

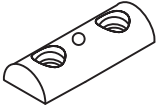

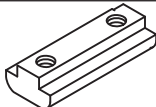
## Quick Reference

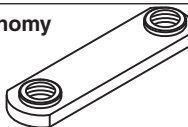
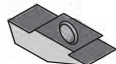
Type	Thread Size	40 Series	30 Series	28 Series	20 Series	1.5" Series	1" Series
<b>Standard T-Nut</b> 	M4	20-051			20-044	20-051	
	M5	20-052	20-052		20-045	20-052	
	M6	20-056 (SS)	20-056 (SS)	20-055		20-056 (SS)	
	M8	20-058 (SS)	20-058 (SS)	20-057		20-058 (SS)	
	#10-32	25-009	25-009			25-009	25-030
	1/4-20	25-001	25-001	25-055		25-001	25-031
	5/16-18	25-002	25-002	25-057		25-002	
<b>Double T-Nut Standard</b> 	M8	20-049 <sup>(1)</sup>	20-049 <sup>(1)</sup>			20-049	
	M8	20-050 <sup>(2)</sup>	20-050 <sup>(2)</sup>			20-050	
	M8 HD	20-063 <sup>(3)</sup>				20-063 <sup>(3)</sup>	
	5/16-18	25-041				25-041	
<b>Self Aligning T- Nut</b>	M5	20-065	20-065 <sup>(4)</sup>	20-065 <sup>(4)</sup>		20-065	
	M6	20-066	20-066 <sup>(4)</sup>	20-066 <sup>(4)</sup>		20-066	
	M8	20-068	20-068 <sup>(4)</sup>	20-068 <sup>(4)</sup>		20-068	
<b>Heavy Duty T-Nut</b>  Ret. Spring 20-0614 <sup>(3)</sup>	M5	20-067				20-067	
	M6	20-060 <sup>(3)</sup>				20-060 <sup>(3)</sup>	
	M8	20-064 <sup>(3)</sup>				20-064 <sup>(3)</sup>	
	1/4-20	25-050				25-050	
	5/16-18	25-051				25-051	
<b>Double Heavy Duty T-Nut</b> 	M8	20-063				20-063	
	1/4-20	25-052				25-052	
	5/16-18	25-053				25-053	
<b>Economy Standard T-Nut</b> 	M5				20-085		
	M6	20-080	20-090 (SS)	20-090 (SS)		20-080	
	M8	20-081	20-091	20-091		20-081	
	#10-32	20-088				20-088	20-088
	1/4-20	20-083	20-093	20-093		20-083	25-034
	5/16-18	20-082	20-092	20-092		20-082	
	#10-24					20-086	
<b>Economy Offset T-Nut</b> 	M6		20-190	20-190			
	M8	20-181					
	#8-32	25-045				25-045	25-045
	1/4-20	20-193	20-193	20-193		20-193	
	5/16-18	20-182				20-182	
<b>Double Economy T-Nut</b> 	1/4-20					25-048	
	5/16-18	25-046 <sup>(5)</sup> 25-047 <sup>(6)</sup>				25-046 <sup>(5)</sup> 25-047 <sup>(6)</sup>	
<b>T-Slot Nut Zn</b> 	M3	20-033	20-036	20-036		20-033	
	M4	20-034	20-037	20-037		20-034	
	M5	20-035	20-038	20-038		20-035	

(1) 24mm hole centerline spacing  
(2) 40 mm hole centerline spacing

(3) 40/1.5" Series only, nut must be installed from profile end  
(4) On 30 and 28 Series, nut must be installed from profile end

(5) 7/8" hole spacing  
(6) 1" hole spacing



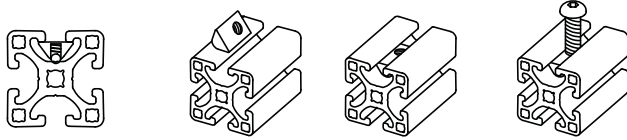

Standard T-nuts conveniently roll into profile T-slots at any location. The spring/ball locking feature keeps the T-nut in place in vertical applications.

## T-Nuts St

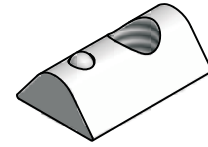

### Application

Standard mounting elements for profiles. The T-Nut can be inserted into profile T-Slots at any location to provide an instant threaded hole for mounting accessories or connectors.

### Technical Data

Steel, Black Zinc Plated or clear color varies.

Parts designated with "SS" are stainless steel. Others may be available in stainless. Contact factory for availability.

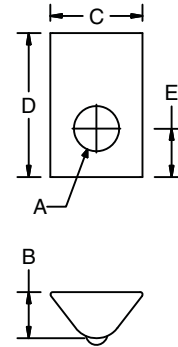

### Ordering Information

Profile Series	Dimensions (mm)					Weight (g)	Color	Part #
	A	B	C	D	E			
40, 30, 1.5"	M4	7.3	13.8	23	7.5	11	C	20-051
	M5	7.3	13.8	23	7.5	11	C	20-052
	M6	7.3	13.8	23	5.5	11	C	20-056
	M6 SS	7.3	13.8	23	6.5	11	C	20-056SS
	M8	7.3	13.8	23	7.5	10	C	20-058
	M8 SS	7.3	13.8	23	6.5	11	C	20-058SS
	1/4-20	7.3	13.8	23	7.5	10	B	25-001
	5/16"-18	7.3	13.8	23	7.5	9	C	25-002
28	#10-32	7.3	13.8	23	7.5	10	C	25-009
	M6	6	13.8	23	7	10	C	20-055
	M8	6	13.8	23	7	10	C	20-057
	1/4-20	6	12.9	23	7	10	B	25-055
20	5/16-18	6	12.9	23	7	10	B	25-057
	M4	4	8	23	4	1	C	20-044
1"	M5	4	8	11.5	4	1	C	20-045
	#10-32	0.200"	0.400"	0.625"	0.210"	0.21"	B	25-030
	1/4-20	0.200"	0.400"	0.625"	0.210"	0.21"	B	25-031

## Double St

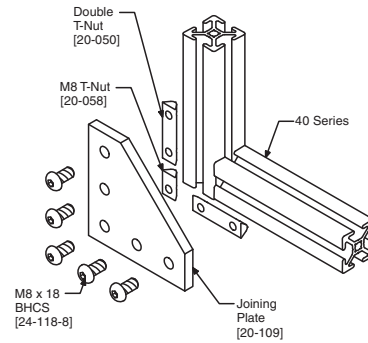
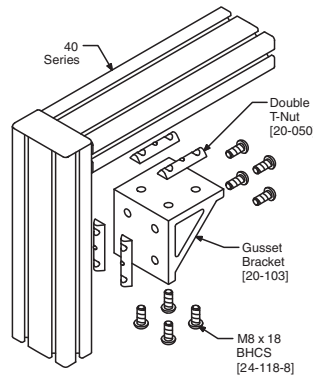
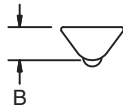
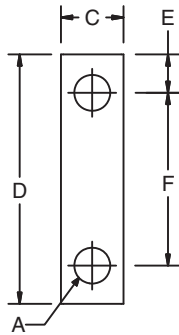
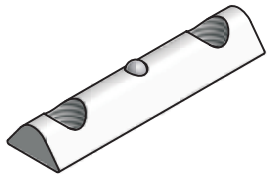

### Application

Standard mounting element where fastening hardware requires two T-Nuts.

### Technical Data

Metric T-Nuts: Steel, Clear Zinc Plated  
Imperial T-Nuts: Steel, Black Zinc Plated

### Ordering Information

Profile Series	Dimensions						Weight (g)	Part #
	A	B	C	D	E	F		
40, 30,	M8	7.3	13.8	38	7	24	15	20-049
1.5"	M8	7.3	13.8	55	7.5	40	23	20-050
	5/16-18	0.287"	0.543"	2.165"	0.333"	1.50"	23	25-041

## Self Aligning T-Nut

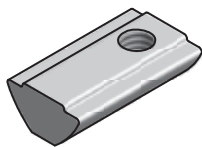

20-066

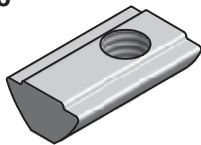

20-068

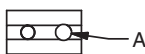
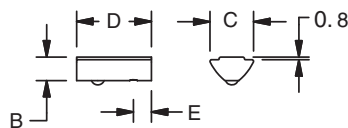

### Application

Rolls into the T-Slot of 40 and 1.5" Series profiles at any location and held into position using a spring-loaded ball. The raised area fits into the T-Slot to prevent twisting. Should not be used where the raised area might interfere with other accessories such as tabs on universal fasteners, hinges, etc.

### Technical Data

Steel, Zinc Plated  
Fits 30 and 28 Series profiles but must be inserted from profile end.

### Ordering Information

Profile Series	Dimensions (mm)					Weight (g)	Part #
	A	B	C	D	E		
40, 30*	M5	6.4	13.5	22	64	10	20-065
28* &	M6	6.4	13.5	22	6.4	10	20-066
1.5"	M8	6.4	13.5	22	6.4	10	20-068

\*Fits 30 and 28 Series profiles but must be inserted from profile end.

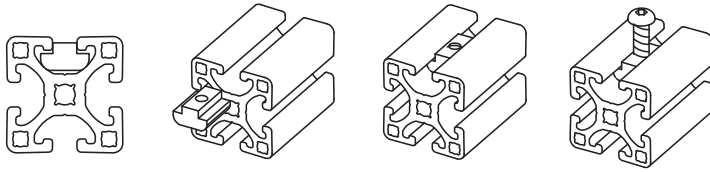

Heavy duty T-nuts must be inserted from the ends and slid to the desired location.

**Application**

Heavy duty T-Slot Nut for 40 and 1.5" Series profiles. Recommended for mounting Roller Bearing Units.

**Technical Data**

Steel Zinc Plated

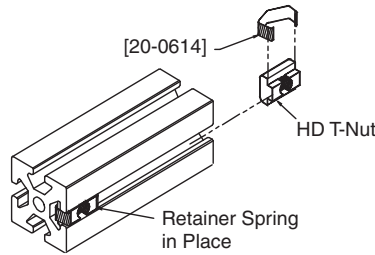

**Single & Double HD**

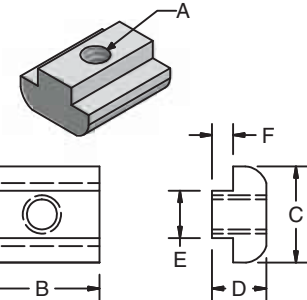

**Single**

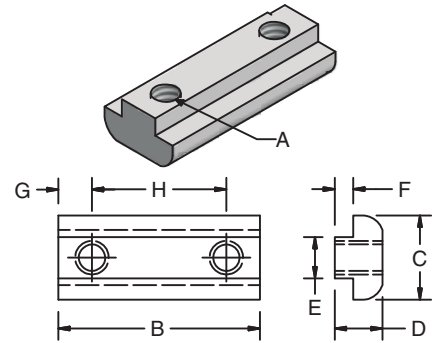

**Double**

**Ordering Information**

Style	Dimensions								Wt. (g)	Part #
	A	B	C	D	E	F	G	H		
Single	M5	22	16	8.8	7.9	3.5	—	—	13	20-067
	M6	20	16	8.8	7.9	3.5	—	—	13	20-060
	M8	20	16	8.8	7.9	3.5	—	—	13	20-064
	1/4-20	0.75"	0.63"	0.35"	0.31"	0.14"	—	—	14	25-050
	5/16-18	0.75"	0.63"	0.35"	0.31"	0.14"	—	—	13	25-051
Retainer Spring for HD Single T-Slot Nuts										20-0614
Double	M8	38	16	8.8	7.9	3.5	6	24	25	20-063
	1/4-20	1.50"	0.63"	0.35"	0.31"	0.14"	0.25"	1.00"	28	25-052
	5/16-18	2.00"	0.63"	0.35"	0.31"	0.14"	0.25"	1.50"	32	25-053

**Application**

Bar stock for custom length T-Nuts. Can be cut to length and tapped. Sold Each Length 500mm.

**Technical Data**

20-059 & 20-062

Steel - Max. tap hole: M8 (5/16")

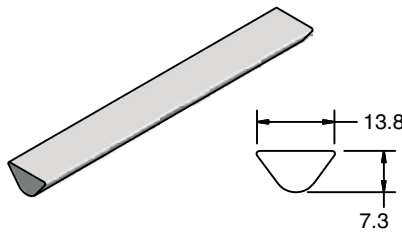

**20-059**

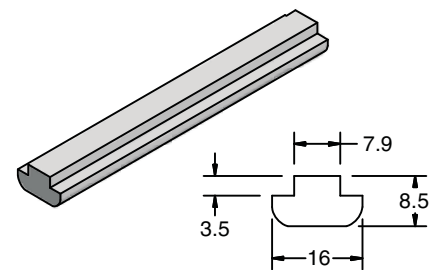

**20-062**

**Ordering Information**

Series	Description	Unit	Weight	Part #
40, 30 and 1.5"	T-Slot Bar HD	Each	0.42 kg	20-062
	T-Slot Bar St	Each	0.26 kg	20-059



# Economy

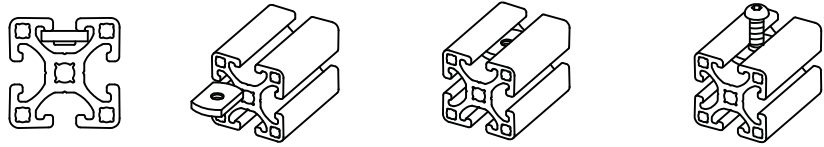

Economy T-nuts must be inserted from the ends of the profiles and slid to the desired location. A compression spring can be added to help keep the T-nut in location.

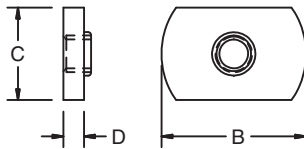
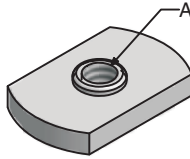

## Standard

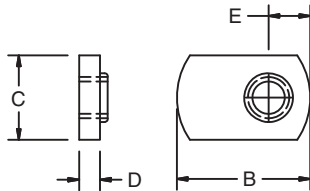
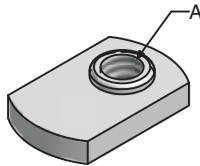

## Offset

### Application

Economical solution for fastening hardware or components to T-Slots. Economy T-Nuts slide into profile from the end to provide threaded hole for fastening. Available in standard or offset versions.

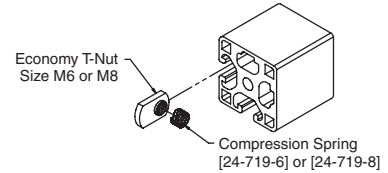

### Technical Data

Metric T-Nuts: Steel, Clear Zinc Plated  
Imperial T-Nuts: Steel, Black Zinc Plated  
Parts designated with "SS" are stainless steel.

### Ordering Information

	Profile Series	Dimensions (mm or inch)					Weight (g)	Part #
		A	B	C	D	E		
Standard	40, 1.5"	M6	25	16	3.6	-	10	20-080
		M8	25	16	3.6	-	10	20-081
		#10-32	22.5	11	2.4	-	5	20-088
		1/4-20	25	16	3.6	-	10	20-083
		5/16-18	25	16	3.6	-	10	20-082
	30, 28	M6	20.5	13	3.2	-	5	20-090
		M6	20.5	13	3.2	-	5	20-090SS
		M8	20.5	13	3.2	-	5	20-091
		1/4-20	20.5	13	3.2	-	5	20-093
		5/16-18	20.5	13	3.2	-	5	20-092
	20	#10-24	16	9.6	2.4	-	5	20-086
		M5	16	9.6	2.4	-	5	20-085
	1"	#10-32	0.885"	0.440"	0.09"	-	5	20-088
		1/4-20	1.00"	0.440"	0.09"	-	5	20-034
Offset	40, 1.5"	M8	25	16	3.6	7.1	10	20-181
		#8-32	16	11	2.4	4.8	5	25-045
		1/4-20	20.5	13	3.2	6.4	5	20-193
		5/16-18	25	16	3.6	7.1	10	20-182
	30, 28	M6	20.5	13	3.2	6.4	5	20-190
		1/4-20	20.5	13	3.2	6.4	5	20-193
	1"	#8-32	0.885"	0.440"	0.09"	0.19"	5	25-045

### Description

Compression Spring for Economy T-Slot Nuts M6  
Compression Spring for Economy T-Slot Nuts M8

### Weight

4 g  
4 g

### Part #

24-719-6\*  
24-719-8\*

\*Minimum order quantity = 100 pieces

**Application**

Double Economy T-Nuts are an economical solution for fastening accessories, double universal fasteners and the primary T-Nut to a cross connection.

**Technical Data**

Steel, Black Zinc Plated

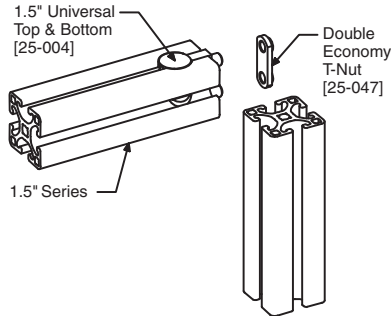

**Double Economy**

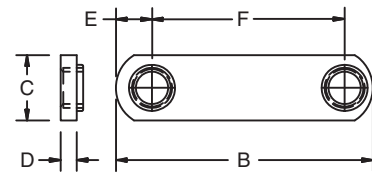
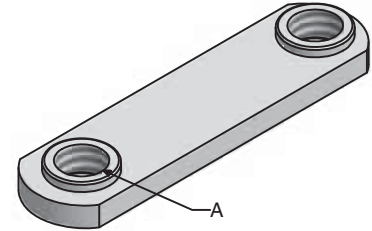

**25-046**  
**25-047**  
**25-048**

**Ordering Information**

Profile Series	Dimensions						Weight	Part #
	A	B	C	D	E	F		
40, 1.5"	5/16-18	2.00"	0.51"	0.12"	0.22"	0.50"	20g	<b>25-046</b>
		1.38"	0.51"	0.12"	0.25"	0.88"	13 g	<b>25-047</b>
	1/4-20	1.50"	0.51"	0.12"	0.25"	1.00"	15g	<b>25-048</b>

**Application**

Universal mounting element that wedges into the profile when tightened. Can be inserted into the T-Slot at any position.

**Technical Data**

Zn Cast, Galvanized

**T-Nut Zn**

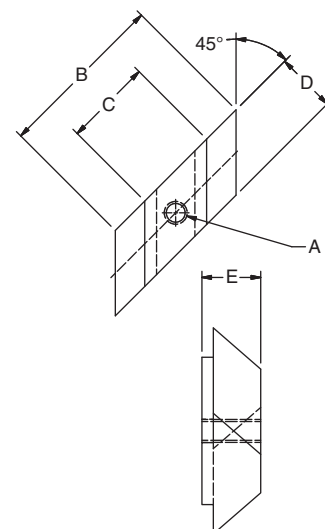
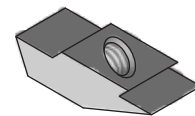

**Ordering Information**

Profile Series	Dimensions (mm)					Weight (g)	Part #
	A	B	C	D	E		
40/1.5"	M3	22	11	8	7.7	5	<b>20-033</b>
	M4	22	11	8	7.7	5	<b>20-034</b>
	M5	22	11	8	7.7	5	<b>20-035</b>
30, 28	M3	22	11	8	6	5	<b>20-036</b>
	M4	22	11	8	6	5	<b>20-037</b>
	M5	22	11	8	6	5	<b>20-038</b>

## Anodize Breaker

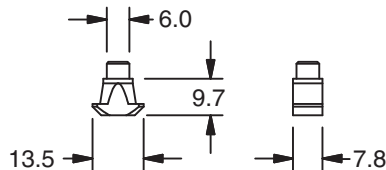

20-070

### Application

Penetrates anodizing and provides ground continuity between 40, 30 and 1.5" Series profiles.

### Technical Data

Steel, Galvanized  
Dog point M6x12 set screw.

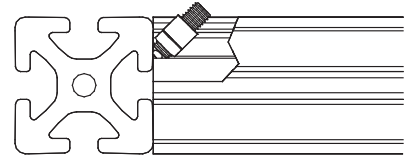

### Ordering Information

Description	Unit	Weight	Part #
Anodize Breaker	Each	10 g	20-070

## T-Bolt 40

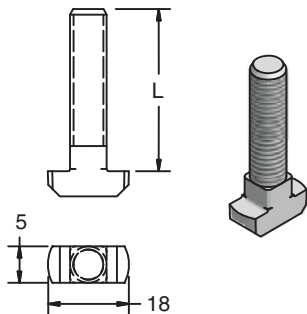

24-420-8  
24-425-8  
24-430-8  
24-440-8

### Application

Threaded stud with T-Slot head for insertion into T-Slot of 40 and 1.5" Series profiles. These will only fit in the standard profile.

### Technical Data

Steel, Zinc Plated

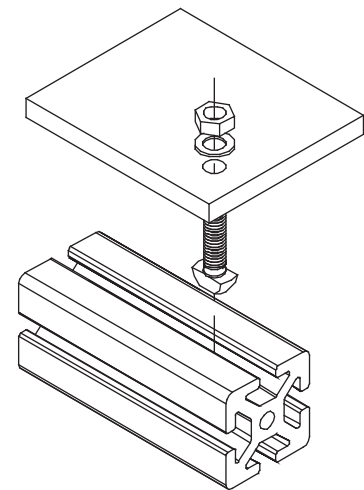

### Ordering Information

Description (Thread x L)	Unit	Weight	Part #
T-Bolt 40, M8x20	Each	1 g	24-420-8
T-Bolt 40, M8x25	Each	1 g	24-425-8
T-Bolt 40, M8x30	Each	2 g	24-430-8
T-Bolt 40, M8x40	Each	2 g	24-440-8

**Application**

All profiles.

**Technical Data**

Steel, Zinc Plated

**Nuts**

**Ordering Information**

Description	Unit	Weight	Part #
M3 Hex Nut	Each	0.3 g	24-706-3
M4 Hex Nut	Each	0.5 g	24-706-4
M5 Hex Nut	Each	1 g	24-706-5
M6 Hex Nut	Each	2.5 g	24-706-6
M8 Hex Nut	Each	5 g	24-706-8
M10 Hex Nut	Each	11.6 g	24-706-10
M12 Hex Nut	Each	17.3 g	24-706-12
M14 Hex Nut	Each	25 g	24-706-14
M16 Hex Nut	Each	33 g	24-706-16
M6 Lock Nut	Each	3 g	24-716-6
M8 Lock Nut	Each	5 g	24-716-8
1/4-20 Hex Nut	Each	4.5 g	25-706-4
5/16-18 Hex Nut	Each	4.5 g	25-706-5
5/16-18 Lock Nut	Each	4.5 g	25-716-5
5/16-18 Flanged Serrated Nut	Each	4.5 g	25-726-5



Hex Nut

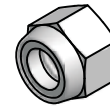

Lock Nut



Flanged  
Serrated Nut

**Application**

All profiles.

**Technical Data**

Steel, Zinc Plated

**Ordering Information**

Description	Unit	Weight	Part #
M4 Flat Washer	Each	0.1 g	24-700-4
M5 Flat Washer	Each	0.3 g	24-700-5
M6 Flat Washer	Each	0.4 g	24-700-6
M8 Flat Washer	Each	1 g	24-700-8
M6 Lock Washer	Each	6 g	24-707-6
M8 Lock Washer	Each	9 g	24-707-8
M10 Lock Washer	Each	11 g	24-707-10
M8 Rib Spring Washer	Each	6 g	24-718-8
M8 Safety Spring Washer	Each	6 g	24-709-8
M8 Spring Washer	Each	3 g	24-708-8
M10 Spring Washer	Each	6 g	24-708-10
0' size M8/Flat Washer	Each	6 g	24-701-8
5/8" OD M6 Flat Washer	Each	2 g	24-711-6
#10-32 Flat Washer	Each	2.8 g	25-700-2
1/4" Flat Washer	Each	2.8 g	25-700-4
5/16" Flat Washer	Each	2.8 g	25-700-5
3/8" Flat Washer	Each	2.8 g	25-700-6
5/16" Lock Washer	Each	2.8 g	25-707-5



Flat Washer



Lock Washer



Rib Spring Washer



Safety Spring Washer



Spring Washer



0' size M8/Flat Washer

# Metric Screws

## Part Number Example

Example would be a Button Head Screw M5x.08 at 20mm Long

24 - 1 20 - 5

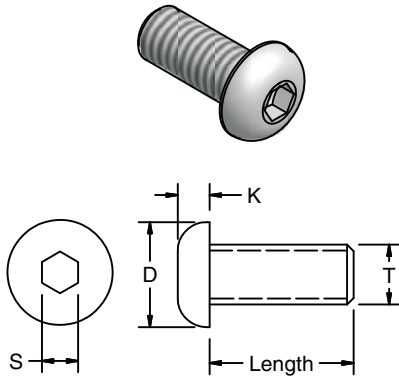

### BUTTON HEAD

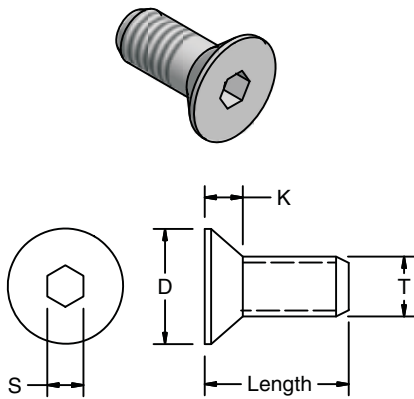

### FLAT HEAD

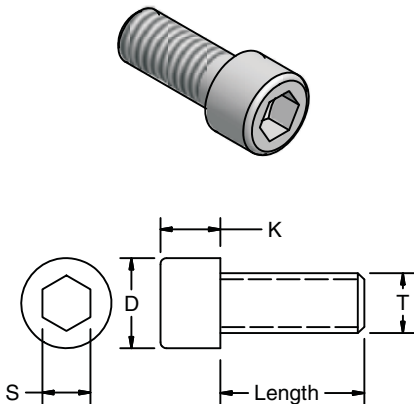

### SOCKET HEAD

Screw Type	Code
Button Head	1
Flat Head	2
Socket Head	3

Length (mm)	Code
8	08
10	10
12	12
14	14
16	16
18	18
20	20
22	22
25	25
27	27
28	28
30	30
35	35
40	40
45	45
50	50
60	60
80	80
90	90
100	100
120	120

Thread Type	Code
M3x.05	3
M4x0.7	4
M5x0.8	5
M6x1.0	6
M8x1.25	8
M10x1.5	10

## Ordering Information

The chart on this page is to guide you in determining a part number from a specification. Verify that the part number created is a stocked item by using the chart on the next page or contacting your local representative.

**Note:** Only screw items listed by part number on the following pages are considered standard and are in stock. Non-stock items are special order with minimum quantity requirements.

**Order Quantities:** Order quantities are per screw. Contact customer service for box quantity and high volume orders.

## Technical Data

Finish will vary between Zinc plated or black oxide depending on style. Stainless Steel is available on selected styles. Check with your local Service Center or current Price List

## METRIC SCREW DIMENSIONS (mm)

Thread	Button Head			Flat Head			Socket Head		
	D*	K*	S	D*	K	S	D*	K*	S
M3	5.7	1.65	2	6	1.7	2	5.5	3	2.5
M4	7.6	2.2	2.5	8	2.3	2.5	7	4	3
M5	9.5	2.75	3	10	2.8	3	8.5	5	4
M6	10.5	3.3	4	12	3.3	4	10	6	5
M8	14	4.4	5	16	4.4	5	13	8	6
M10	17.5	5.5	6	20	5.5	6	16	10	8

\*MAX size listed.





## Metric Screw Quick Reference

	Length	M3x.05	M4x0.7	M5x0.8	M6x1.0	M8x1.25	M10x1.5
Button Head Screws	8			24-108-5	24-108-6		
	10	24-110-3	24-110-4*	24-110-5 *	24-110-6 *	24-110-8 *	
	12			24-112-5 *	24-112-6 *	24-112-8 *	
	14			24-114-5	24-114-6	24-114-8	
	16			24-116-5*	24-116-6 *	24-116-8 *	
	18					24-118-8 *	
	20			24-120-5 *	24-120-6 *	24-120-8 *	24-120-10
	25			24-125-5 *	24-125-6 *	24-125-8 *	24-125-10
	28					24-128-8	
	30			24-130-5 *	24-130-6 *	24-130-8	24-130-10 *
	35			24-135-5	24-135-6 *	24-135-8	
	40				24-140-6	24-140-8 *	24-140-10
	45			24-145-5		24-145-8	
	50					24-150-8	
	60				24-160-6	24-160-8	
80					24-180-8		
Flat Head Screws	8		24-208-4		24-208-6		
	10	24-210-3		24-210-5	24-210-6 *	24-210-8	
	12		24-212-4	24-212-5 *	24-212-6 *	24-212-8 *	
	14		24-214-4SS		24-214-6	24-214-8	
	16	24-216-3	24-216-4	24-216-5	24-216-6 *	24-216-8 *	
	18				24-218-6	24-218-8	
	20		24-220-4		24-220-6 *	24-220-8 *	
	25		24-225-4	24-225-5	24-225-6 *	24-225-8	
	30			24-230-5	24-230-6	24-230-8 *	
	35				24-235-6		
45					24-245-8		
Socket Head Screws	8		24-308-4				
	10		24-310-4		24-310-6	24-310-8	
	12	24-312-3	24-312-4	24-312-5 * †	24-312-6	24-312-8 *	
	14		24-314-4		24-314-6		
	16		24-316-4 *		24-316-6	24-316-8 *	
	18				24-318-6		
	20		24-320-4	24-320-5	24-320-6 *	24-320-8 *	
	25				24-325-6 *	24-325-8 *	
	27				24-327-6		
	30				24-330-6	24-330-8 *	
	35				24-335-6	24-335-8	
	40				24-340-6	24-340-8	
	45				24-345-6	24-345-8 *	
	50				24-350-6	24-350-8	
	80				24-380-6	24-380-8	
90				24-390-6			
100					24-3100-8		
120				24-3120-6			

\* These items are available in Stainless Steel. Add "SS" to the end of the Part #.

† Low head



# Imperial Screws

## Part Number Example

Example would be a Button Head Cap Screw 5/16-18 x 3/4" long.

25 - 1 12 - 5

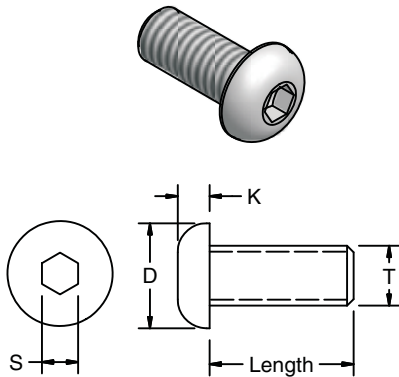

### BUTTON HEAD

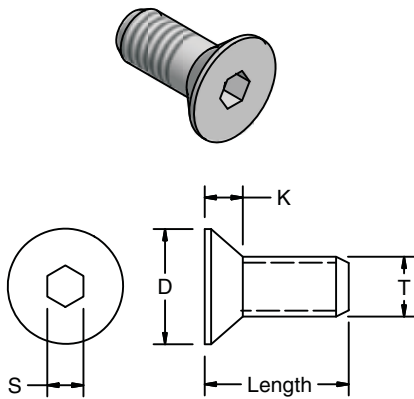

### FLAT HEAD

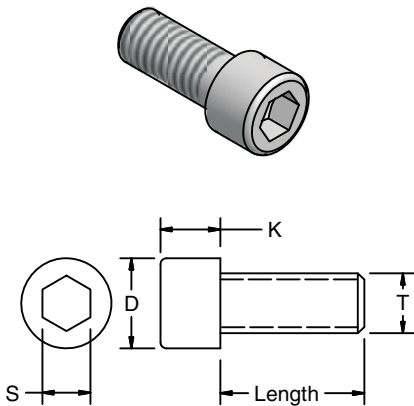

### SOCKET HEAD

Screw Type	Code
Button Head	1
Flat Head	2
Socket Head	3

### Ordering Information

The charts on this page are to guide you in developing the appropriate part number to order the screw. Verify that the part number created is a stocked item by using the chart on the next page or contacting your local representative.

**Note:** Only screw items listed by part number on the following pages are considered standard and are in stock. Non-stock items are special order with minimum quantity requirements.

**Order Quantities:** Order quantities are per screw. Contact customer service for box quantity and high volume orders.

Length (in)	Code
1/8	02
3/16	03
1/4	04
5/16	05
3/8	06
7/16	07
1/2	08
9/16	09
5/8	10
11/16	11
3/4	12
13/16	13
7/8	14
15/16	15
1	16
1 1/8	18
1 1/4	20
1 3/8	22
1 1/2	24
1 3/4	28
2	32

Thread Type	Code
#8-32	1
#10-32	2
1/4-20	4
5/16-18	5
3/8-16	6
1/2-13	8

### Technical Data

The standard finish on iSeries screws is Black Dicromate. Clear Zinc and stainless steel may be available on select styles.

Lengths shown in bold are industry standards for all threads.

### ENGLISH SCREW DIMENSIONS (in)

Thread	Button Head			Flat Head			Socket Head		
	D*	K*	S	D*	K	S	D*	K*	S
#8-32	0.312	0.087	3/32	0.311	0.112	3/32	0.270	0.164	9/64
#10-32	0.361	0.101	1/8	0.359	0.127	1/8	0.312	0.190	5/32
1/4-20	0.437	0.132	5/32	0.480	0.161	5.32	0.375	0.250	3/16
5/16-18	0.547	0.166	3/16	0.600	0.198	3/16	0.469	0.312	1/4
3/8-16	0.656	0.199	7/32	0.720	0.234	7/32	0.562	0.375	5/16
1/2-13	0.875	0.265	5/16	0.872	0.251	5/16	0.750	0.500	3/8

\*MAX size listed.



## Imperial Screw Quick Reference

Type	Length	#8-32	#10-32	1/4-20	5/16-18	3/8-16
Button Head Screws	3/8"	25-106-1	25-106-2	25-106-4	25-106-5	
	1/2"	25-108-1	25-108-2	25-108-4	25-108-5	
	5/8"	25-110-1	25-110-2	25-110-4	25-110-5	
	3/4"		25-112-2	25-112-4	25-112-5 *	
	7/8"			25-114-4	25-114-5	
	1"				25-116-5	
	1 1/8"				25-118-5	
	1 1/4"				25-120-5	25-120-6
	1 1/2"				25-124-5	
	1 3/4"				25-128-5	
Flat Head Screws	1/2"		25-208-2	25-208-4		
	5/8"			25-210-4	25-210-5	
	3/4"			25-212-4	25-212-5	
Socket Head Screws	1/2"	25-308-1			25-308-5	
	5/8"	25-310-1		25-310-4	25-310-5 *	
	3/4"			25-312-4	25-312-5	
	7/8"			25-314-4	25-314-5	
	1"			25-316-4	25-316-5	
	1 1/4"			25-320-4	25-320-5	
	1 3/4"				25-328-5	
	2"				25-332-5	

\* These Items are available as both Black Dicromate Finish and Stainless Steel.  
Add "SS" to the end of the part # for stainless steel.

## Set Screws (Hexagon Socket)

### Application

All profiles.

### Technical Data

Steel, Black Oxide

### Ordering Information



24-5xx-xC



24-5xx-xD



24-5xx-xF



24-508-8U

Type	Description	Unit	Part #
Cone Point	M5 x 6	Each	24-506-5C
	M6 x 8	Each	24-508-6C
	M6 x 10	Each	24-510-6C
	M6 x 12	Each	24-512-6C
	M8 x 10	Each	24-510-8C
	M8 x 16	Each	24-516-8C
	1/4-20 x 3/8"	Each	25-506-4C
Dog Point	5/16-18 x 5/8"	Each	25-510-5C
	M6 x 12	Each	24-512-6D
Flat Point	M8 x 30	Each	24-530-8D
	M5 x 6	Each	24-506-5F
Cup Point	M5 x 16	Each	24-516-5F
	M6 x 6	Each	24-506-6F
	M6 x 12	Each	24-512-6F
	M6 x 16	Each	24-516-6F
	M8 x 10	Each	24-510-8F
	M10 x 25	Each	24-525-10F
Cup Point	M8 x 8	Each	24-508-8U
	1/4-20 x 5/8"	Each	25-510-4U

## Clip Nuts

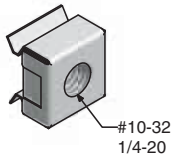

20-075

20-076

25-075

25-076

### Application

Square nut with clip attachment for 19" Rack Angle. Nut snaps into square holes for attaching panels and accessories.

### Technical Data

St., Zinc Plated

Weight 5g

### Ordering Information

Description	Unit	Weight	Part #
Clip Nut M5	Each	4.5 g	20-075
Clip Nut M6	Each	4.5 g	20-076
Clip Nut #10-32	Each	4.5 g	25-075
Clip Nut 1/4-20	Each	4.5 g	25-076

## High Cycle Nut

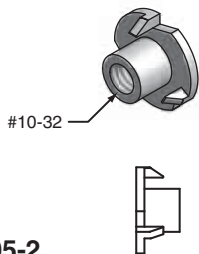

25-705-2

### Application

Threaded insert nut used to create high cycle UHMW slide blocks.

### Technical Data

Steel, Zinc Plated

Accepts #10-32 screw.

### Ordering Information

Description	Unit	Weight	Part #
High Cycle Nut #10-32	Each	0.5 g	25-705-2

# T-Clips

## Application

Mounting element with two separate channels for fast, easy securing and routing of open wiring or tubing.

## Technical Data

Glass Filled Nylon, Black  
 Complete with screw and T-nut for 40 Series mounting.

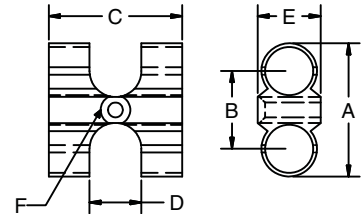
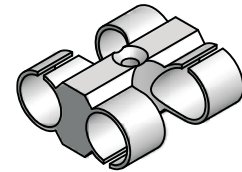

## Ordering Information

Range (mm)	Dimensions (in)						Part #
	A	B	C	D	E	F	
6-8	20	12	20	8	9	3	22-206
8-10	25	15	24	10	12	4	22-208
10-13	31	18	28	12	12	4	22-210
13-16	35	21	36	14	17	4	22-212
16-19	44	25	43	17	20	5	22-215

## Application

Mounting element provides point for cable tie mounting. Suitable for use on 40, 30, 28, 1.5" and 1" Series profiles.

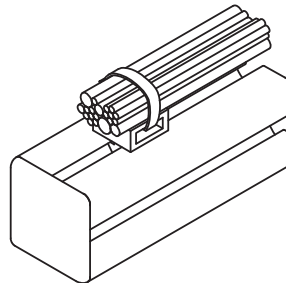

## Technical Data

Glass Filled Nylon, Black  
 Insert into T-slot and twist 90°

## Ordering Information

Description	Unit	Weight	Part #
Cable Tie Holder, 40/1.5"	Each	4 g	22-202
Cable Tie Holder, 28/30	Each	4 g	22-201
Cross Cable Tie Holder, 40/1.5"	Each	4 g	27-202
Cross Cable Tie Holder, 1"	Each	4 g	27-203

# Cable Tie Holder

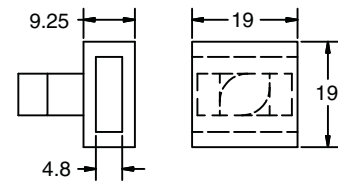
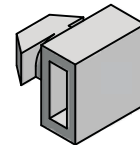

22-202  
 22-201

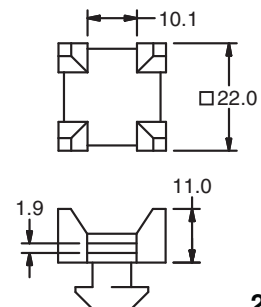
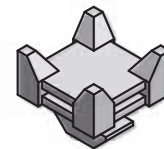

27-202  
 27-203

# Cable/Hose Holder

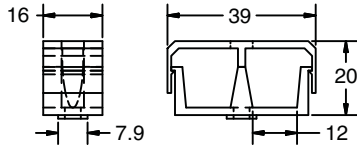
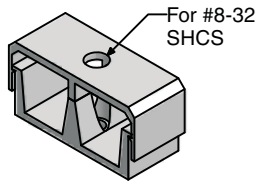

**22-200**  
**22-230**

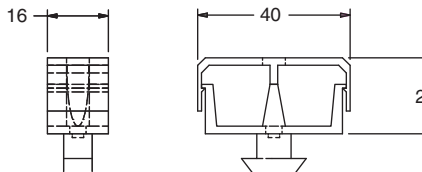
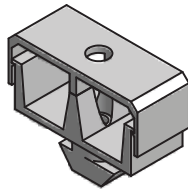

**22-203**

## Application

Mounting element with two separate channels for routing open wiring or tubing along the profile surface

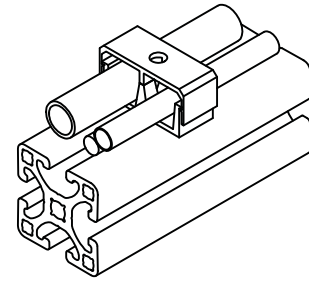







## Technical Data

Glass Filled Nylon, Black  
 Includes screw and T-Nut  
 (12mm max dia.)

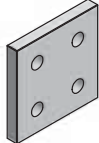
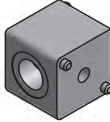
## Ordering Information

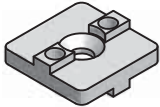
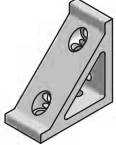
Description	Unit	Weight	Part #
Cable/Hose Holder, 40 Series	Set	8 g	22-200
Cable/Hose Holder, 1.5" Series	Set	8 g	22-230
Cable/Hose Holder (Qtr. Turn Style)	Set	9 g	22-203

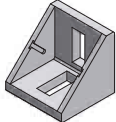
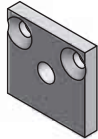
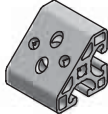
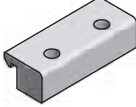
## Section 3 Brackets, Gussets & Plates

Corner Brackets	98		Joining Plates	102-103	
Corner Connectors	99		Angle Brackets	104-105	
Cross Connector	100		Machined Gussets	106	
Angle Connector	100		Cast Gussets	107	
Mounting Plate	101		Corner Elements	108	
Clamp Block	101		Machined Corner Elements	109	

# Corner Bracket

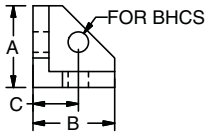
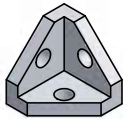

**22-146**  
**22-153**

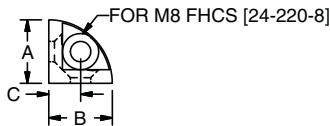

**22-150**

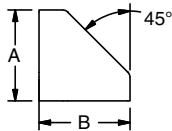

**18-822**

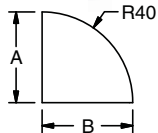
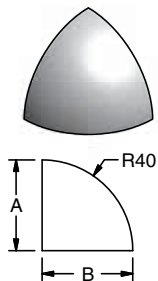

**18-821**  
**22-151**  
**22-154**

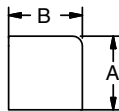

**18-842**  
**22-152**

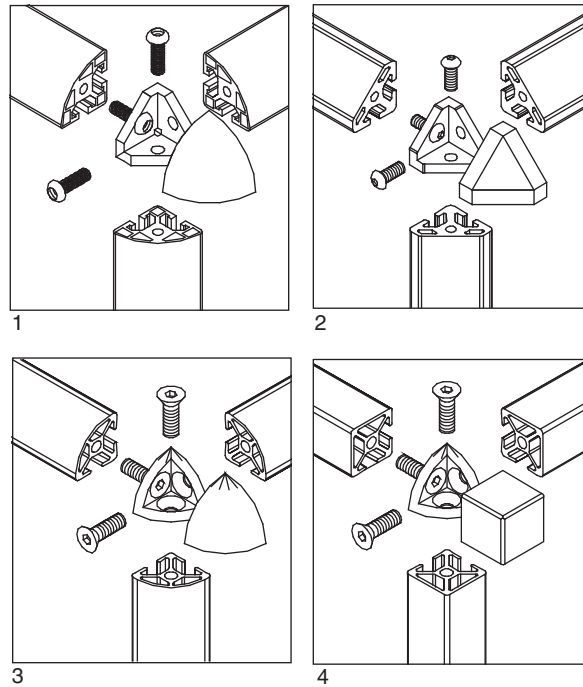

## Application

Corner brackets are used for connecting 40,30 and 1.5" Series profiles at right angles. Ideal for construction of display cases, tables, cover hoods or anywhere a protected corner is desired. Caps are designed to match the contour of the profile.

## Technical Data

Bracket: Die Cast Zinc  
 End Cap: Glass-filled Nylon, Black  
 Profile ends must be tapped for M8 (5/16-18) screws (included with set).

## Ordering Information

Series	Description	A	B	C	Unit	Wt.	Part #
40	Corner Bracket	36	36	20	Set	120 g	<b>22-146</b>
	Radius Connector Cap	40	40	—	Each	8 g	<b>18-821</b>
	3x45° Connector Cap	40	40	—	Each	9 g	<b>18-822</b>
	Square Connector Cap	40	40	—	Each	15 g	<b>18-842</b>
30	Corner Bracket	28	28	15	Set	69 g	<b>22-150</b>
	Radius Connector Cap	30	30	—	Each	4 g	<b>22-151</b>
	Square Connector Cap	30	30	—	Each	7 g	<b>22-152</b>
1.5"	Corner Bracket	1.5"	1.5"	0.75"	Set	120g	<b>22-153</b>
	Radius Connector Cap	1.5"	1.5"	—	Each	8 g	<b>22-154</b>

\* For Machining M8 Tap use part number 19-010 for each profile end



# Corner Connector

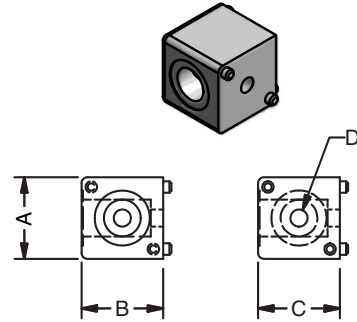
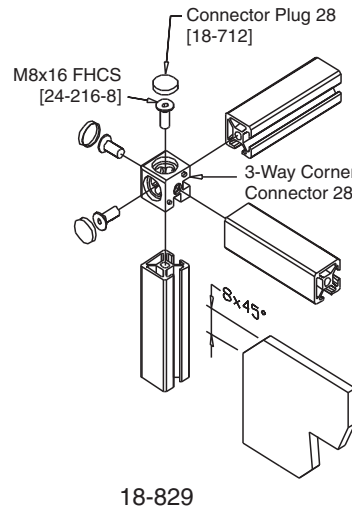
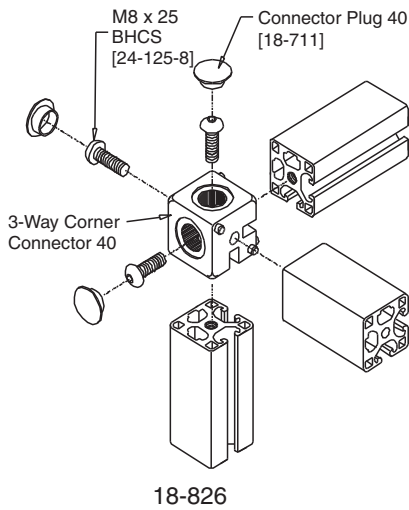

18-826  
 18-852  
 18-872  
 18-892  
 18-902

### Application

Corner connectors are ideal for use with closed face profiles. Suitable for clean room environments, they include access plugs to cover hardware.

### Order all hardware separately

Series	2-Way	3-Way
40	(2) 24-125-8	(3) 24-125-8
30	(2) 24-216-8	(3) 24-216-8
28	—	(3) 24-216-8
20	(2) 24-112-5	(3) 24-112-5
1.5"	(2) 25-116-5	(3) 25-116-5
1"	(2) 25-112-4	(3) 25-112-4

### Technical Data

**40 Series**  
 Block: Die-cast Aluminum, Silver Paint  
 Plug: Nylon

**28 Series**  
 Block: Aluminum, Black Anodized  
 Plug: Acetal (Delrin)

**20, 1" and 1.5" Series**  
 Block: Die-cast aluminum, Silver Paint  
 Plug: Nylon  
 Profile ends must be tapped for screws.  
 Hardware not included.

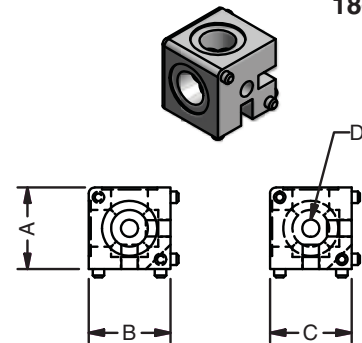

18-827  
 18-829  
 18-853  
 18-873  
 18-893  
 18-903

### Ordering Information

Series	Description	A	B	C	D	Unit	Weight	Part #
40	2-Way	40	40	40	M8 BHCS	Set	26 g	18-826
	3-Way	40	40	40	M8 BHCS	Set	26 g	18-827
30	2-Way	30	30	30	M8 FHCS	Set	47 g	18-902
	3-Way	30	30	30	M8 FHCS	Set	47 g	18-903
28	3-Way	28	28	28	M8 FHCS	Set	25 g	18-829
	Access Plug	—	—	—	—	Each	1 g	18-712
20	2-Way	20	20	20	M5 BHCS	Set	13 g	18-852
	3-Way	20	20	20	M5 BHCS	Set	10 g	18-853
1.5"	2-Way	1.5"	1.5"	1.5"	5/16-18 BHCS	Set	105 g	18-892
	3-Way	1.5"	1.5"	1.5"	5/16-18 BHCS	Set	91 g	18-893
1"	2-Way	1"	1"	1"	1/4-20 BHCS	Set	30 g	18-872
	3-Way	1"	1"	1"	1/4-20 BHCS	Set	26 g	18-873

\* For Machining Tap use part number 19-010 for each profile end.

# Profile Connectors

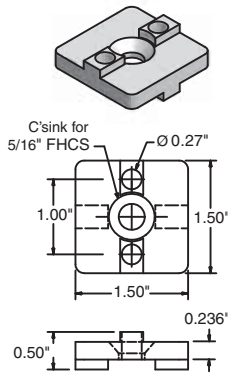

**25-027**

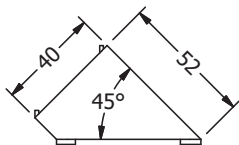
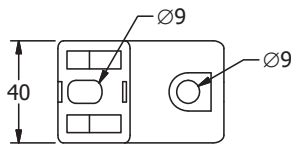
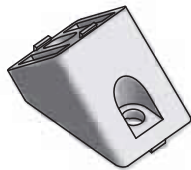
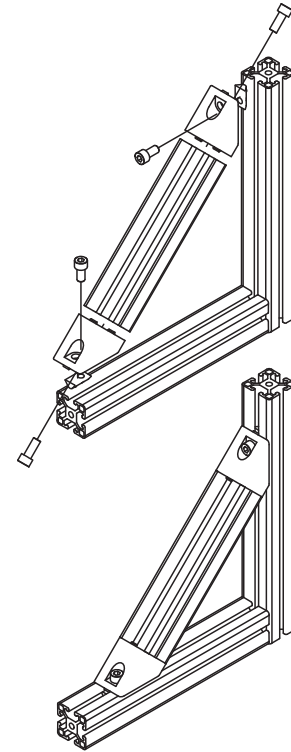
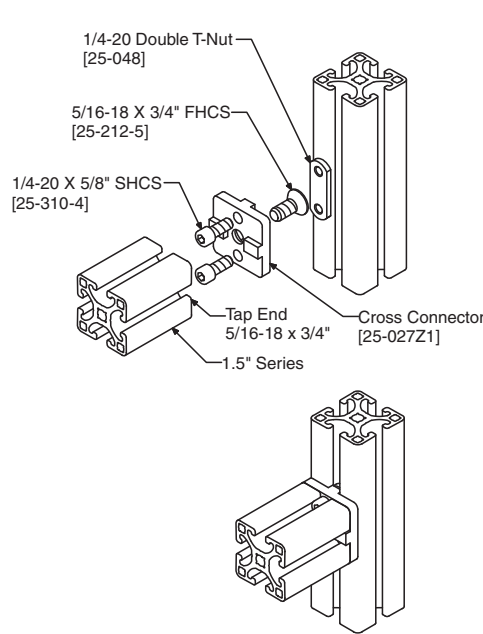

**27-600**

## Application

The cross connector and angle connector are bracket style connectors that allow you to connect 40 or 1.5" Series profiles together with minimal servicing. You can cut the profile to length, tap one end of the profile and be able to join two pieces of profile together.

## Technical Data

### 25-027

Zinc Cast, Clear Zinc Plate Finish

**All fasteners included.** To order plate only, add Z1 at end of part number.

### 27-600

Zinc Cast, Clear Paint

Order fasteners separately.

## Recommended Hardware (Order Separately)

Part #	Series	Screws	T-Nut
27-600	40	(2) 24-320-8 (2) 24-316-8	(2) 20-058
	1.5"	(2) 25-312-5 (2) 25-310-5	(2) 25-002

## Ordering Information

Series	Description	Unit	Weight	Part #
40/1.5"	Cross Connector, Double Tab	Each	55 g	25-027
40/1.5"	Angle Connector, 45°	Each	200 g	27-600

\* For Machining M8 Tap, use part number 19-010 for each profile end.  
 For machining 5/16-18 Tap, use part number 19-009 for each profile end.

**Application**

Designed to mount 40x16 profile (10-016) at 90° angle to any 40 or 1.5" Series profile.

**Technical Data**

Aluminum, Clear Anodized

Requires the following hardware:

<b>Screw</b>	(1) 24-316-8
<b>T-Nut</b>	(1) 20-058
<b>FHCS</b>	(2) 24-216-6

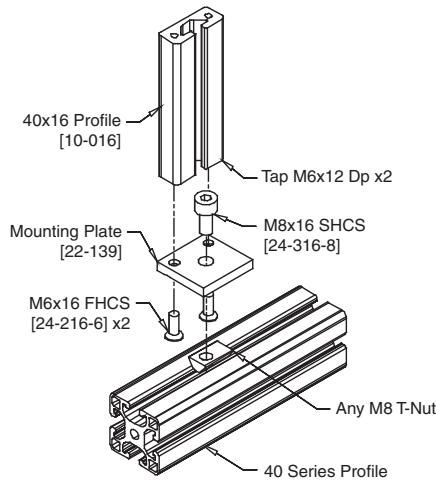

**Mounting Plate**

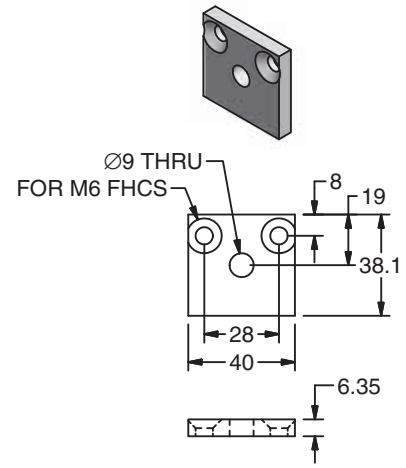

22-139

**Ordering Information**

Series	Description	Unit	Weight	Part #
40	Mounting Plate for 40x16 profile	Each	19 g	22-139

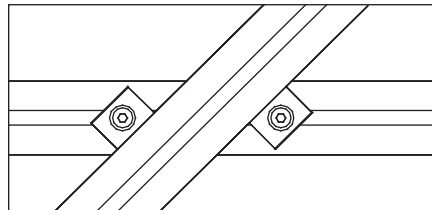

**Application**

Cost effective connection of 40 Series profiles stacked at intersecting angles. Not recommended for linear applications. Use in pairs to accomplish proper clamping.

**Technical Data**

Aluminum, Clear Anodized

Requires the following hardware per hole:

Screw	T-Nut
(1) 24-130-8	(1) 20-064

**Ordering Information**

Series	Description	Unit	Weight	Part #
40	Clamp Block 1 (1 hole)	Each	0.03 kg	20-018-1
	Clamp Block 2 (2 holes)	Each	0.90 kg	20-018-2
	Clamp Block 4 (4 holes)	Each	0.17 kg	20-018-4

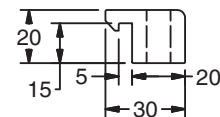
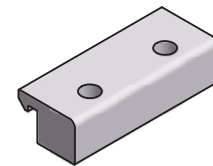

20-018-1  
 20-018-2  
 20-018-4

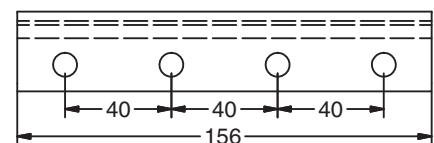
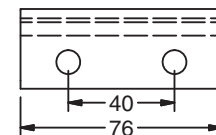
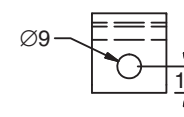

# Straight

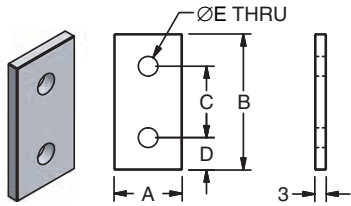

20-117  
20-300, 20-310  
22-140, 22-145

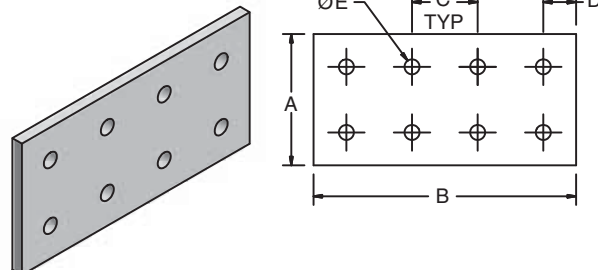

20-112  
20-303  
20-313

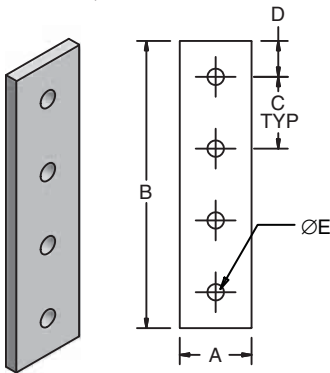

20-108  
20-301, 20-310

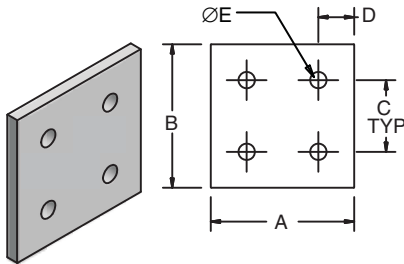

20-111  
20-118  
20-302, 20-312

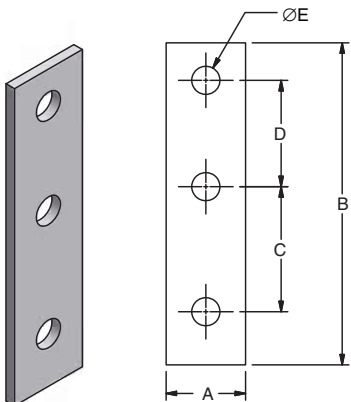

20-104

## Application

Exterior joining plates for fastening profiles without servicing. Can also be used for additional strength on joints with fasteners.

## Technical Data

Aluminum, Anodized,  
40 Series: 6.4mm Thick  
30/28 Series: 3.2mm Thick  
1.5" and 1" Series: 0.25" Thick

## Recommended Fasteners (Order Separately)

Series	Screws	T-Nuts	Double T-Nut (if applicable)
40	24-118-8	20-058	20-050
30	24-112-8	20-058	20-050
28	21-110-8	20-057	—
20	24-108-5	20-045	—
1.5"	25-110-5	25-002, 25-082 or 20-182	25-041 or 25-046
1"	25-108-4	25-031, 25-034 or 25-036	25-032 or 25-037

## Ordering Information

Series	A	B	C	D	E	Unit	Weight	Part #
40	38	76	40	18	9	Each	40 g	22-140
	34	154	40	17	9	Each	86 g	20-108
	74	74	40	17	9	Each	90 g	20-111
	74	154	40	17	9	Each	188 g	20-112
30/28	25	54	28	13	9	Each	33 g	22-145
	25	103	40	34	9	Each	20 g	20-104
20	19	38	20	9	5.5	Each	7 g	20-117
	38	38	20	9	5.5	Each	11 g	20-118

Series	A	B	C	D	E	Unit	Weight	Part #
1.5"	1.50"	3.00"	1.50"	0.75"	0.34"	Each	45 g	20-300
	1.50"	6.00"	1.50"	0.75"	0.34"	Each	90 g	20-301
	3.00"	3.00"	1.50"	0.75"	0.34"	Each	95 g	20-302
	3.00"	6.00"	1.50"	0.75"	0.34"	Each	195 g	20-303
1"	1.00"	2.00"	1.00"	0.50"	0.28"	Each	18 g	20-310
	1.00"	4.00"	1.00"	0.50"	0.28"	Each	36 g	20-311
	2.00"	2.00"	1.00"	0.50"	0.28"	Each	36 g	20-312
	2.00"	4.00"	1.00"	0.50"	0.28"	Each	68 g	20-313

# Corner & "T"

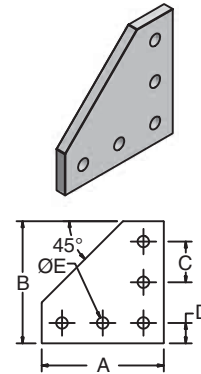
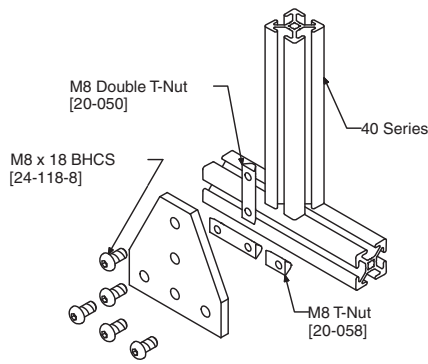
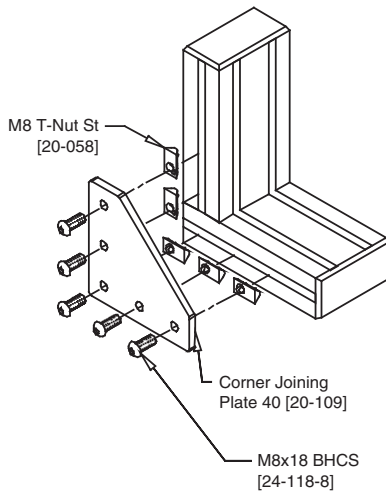

**20-105**  
**20-109**  
**20-304**  
**20-314**

## Application

Exterior joining plates for fastening profiles without servicing. Can also be used for additional strength on joints with fasteners.

## Technical Data

Aluminum, Anodized,  
 40 Series: 6.4mm Thick  
 30/28 Series: 3.2mm Thick  
 1" and 1.5" Series: 0.25" Thick

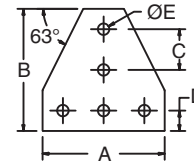
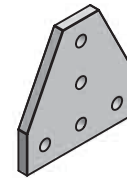

**20-106**  
**20-110**  
**20-305**  
**20-315**

## Recommended Fasteners (Order Separately)

Series	Screws	T-Nuts	Double T-Nut (if applicable)
40	24-118-8	20-058	20-050
30	24-112-8	20-058	20-050
28	21-110-8	20-057	—
1.5"	25-110-5	25-002, 25-082 or 20-182	25-041 or 25-046
1"	25-108-4	25-031, 25-034 or 25-036	25-032 or 25-037

## Ordering Information

Series	A	B	C	D	E	Unit	Weight	Part #
40	114	114	40	17	9	Each	163 g	<b>20-109</b>
	114	114	40	17	9	Each	163 g	<b>20-110</b>
	154	154	40	17	9	Each	341 g	<b>20-113</b>
	154	154	40	17	9	Each	341 g	<b>20-114</b>
30/28	80	80	28	12	9	Each	39 g	<b>20-105</b>
	80	80	28	12	9	Each	39 g	<b>20-106</b>

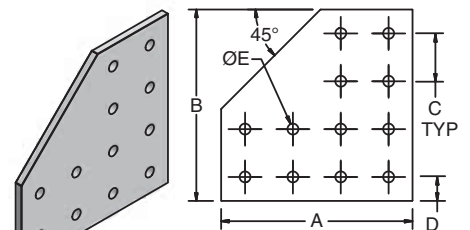

**20-113**  
**20-307**

Series	A	B	C	D	E	Unit	Weight	Part #
1.5"	4.50"	4.50"	1.50"	0.75"	0.34"	Each	173 g	<b>20-304</b>
	4.50"	4.50"	1.50"	0.75"	0.34"	Each	173 g	<b>20-305</b>
	6.00"	6.00"	1.50"	0.75"	0.34"	Each	359 g	<b>20-306</b>
	6.00"	6.00"	1.50"	0.75"	0.34"	Each	359 g	<b>20-307</b>
1"	3.00"	3.00"	1.00"	0.50"	0.28"	Each	41 g	<b>20-314</b>
	3.00"	3.00"	1.00"	0.50"	0.28"	Each	41 g	<b>20-315</b>

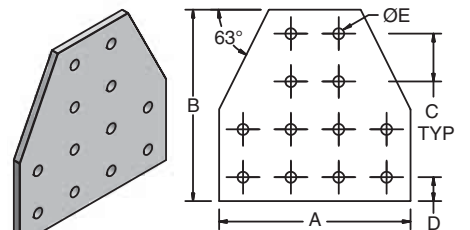

**20-114**  
**20-306**



# Angle Brackets

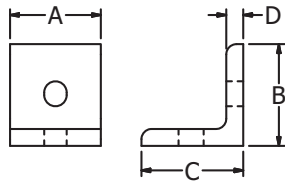
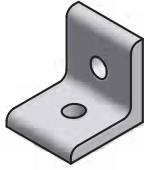

**28-600**  
**28-601**  
**28-602**

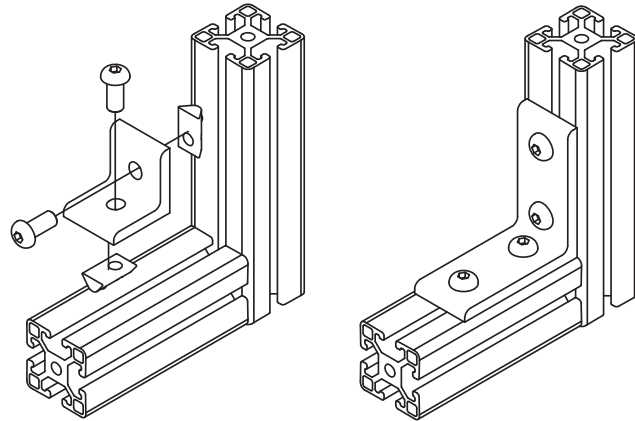

## Application

Angle Brackets are used to fasten profiles together without any machining. Although it does not provide as solid a joint as other fastening methods, it allows flexibility for positioning and joining of profiles with no servicing.

## Technical Data

Aluminum, Anodized

## Recommended Fasteners (Order Separately)

Series	Screws	T-Nuts	Double T-Nut (if applicable)
40	24-118-8	20-058	20-050
30	24-116-8	20-056	—
28	24-110-8	20-055	—
20	24-108-5	20-045	—
1.5"	25-110-5	25-002	25-041
1"	25-106-4	25-031	—

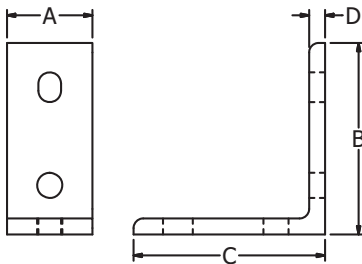
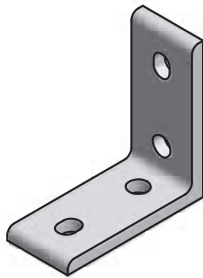

**28-605**  
**28-606**

## Ordering Information

Series	A	B	C	D	Hole $\varnothing$	Weight	Part #
40	34	38.1	38.1	6.4	9	38	<b>28-602</b>
	34	76.2	76.2	6.4	9	79	<b>28-606</b>
30/28	25	25.4	25.4	3.2	8.4	9	<b>28-601</b>
	25	57.2	57.2	3.2	8.4	21	<b>28-605</b>
20	15.9	19.1	19.1	3.2	5.5	4	<b>28-600</b>

Series	A	B	C	D	Hole $\varnothing$	Weight	Part #
1.5"	1.34"	1.50"	1.50"	0.25"	9mm	38	<b>28-602</b>
	1.34"	3.00"	3.00"	0.25"	9mm	79	<b>28-606</b>
1"	0.63"	0.75"	0.75"	0.13"	5.5mm	4	<b>28-600</b>

## Angle Brackets

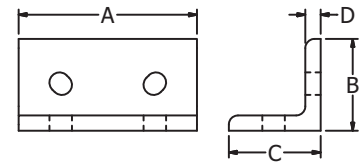
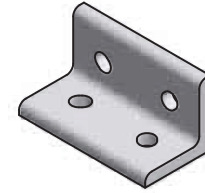
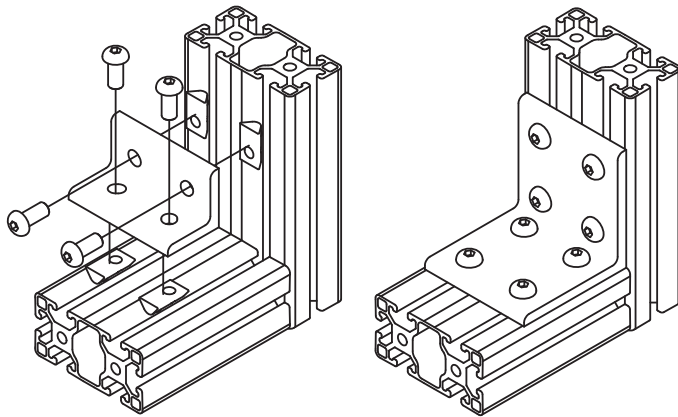

### Application

Angle Brackets are used to fasten profiles together without any machining. Although it does not provide as solid a joint as other fastening methods, it allows flexibility for positioning and joining of profiles with no servicing.

### Technical Data

Aluminum, Anodized

**20-116**  
**28-603**  
**28-604**

### Recommended Fasteners (Order Separately)

Series	Screws	T-Nuts	Double T-Nut (if applicable)
40	24-118-8	20-058	20-050
30	24-116-8	20-056	—
28	24-110-8	20-055	—
20	24-108-5	20-045	—
1.5"	25-110-5	25-002	25-041
1"	25-106-4	25-031	—

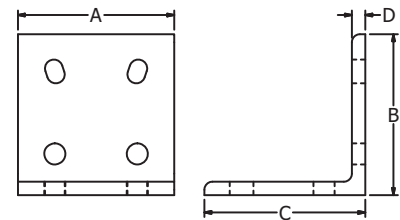
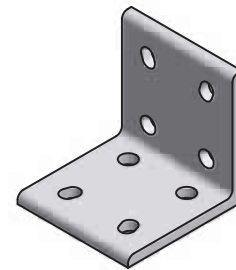

### Ordering Information

Series	A	B	C	D	Hole Ø	Weight	Part #
40	74	38.1	38.1	6.4	9	84 g	<b>28-604</b>
	74	76.2	76.2	6.4	9	174 g	<b>28-608</b>
30/28	50.8	25.4	25.4	3.2	8.4	18 g	<b>28-603</b>
	53	57.2	57.2	3.2	8.4	45 g	<b>28-607</b>
20	36	19.1	19.1	3.2	5.5	10 g	<b>20-116</b>

**28-607**  
**28-608**

Series	A	B	C	D	Hole Ø	Weight	Part #
1.5"	2.91"	1.50"	1.50"	0.25"	9mm	84 g	<b>28-604</b>
	2.91"	3.00"	3.00"	0.25"	9mm	174 g	<b>28-608</b>
1"	2.00"	1.00"	1.00"	0.13"	5.5mm	18 g	<b>28-603</b>

# Machined Gussets

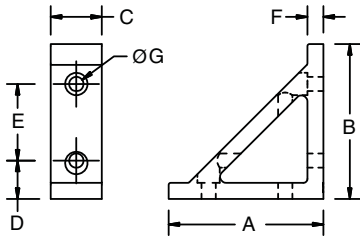
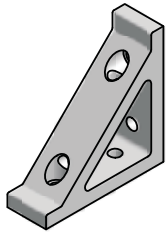

20-101  
20-442

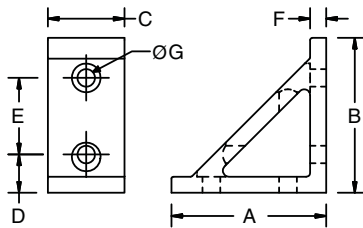
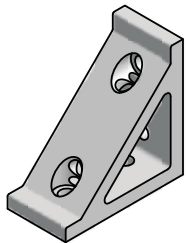

20-102  
20-440

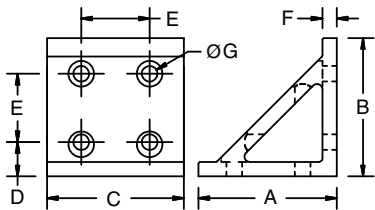
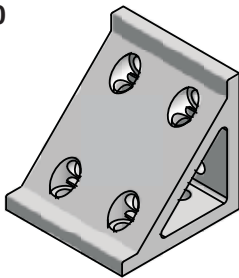

20-103  
20-441

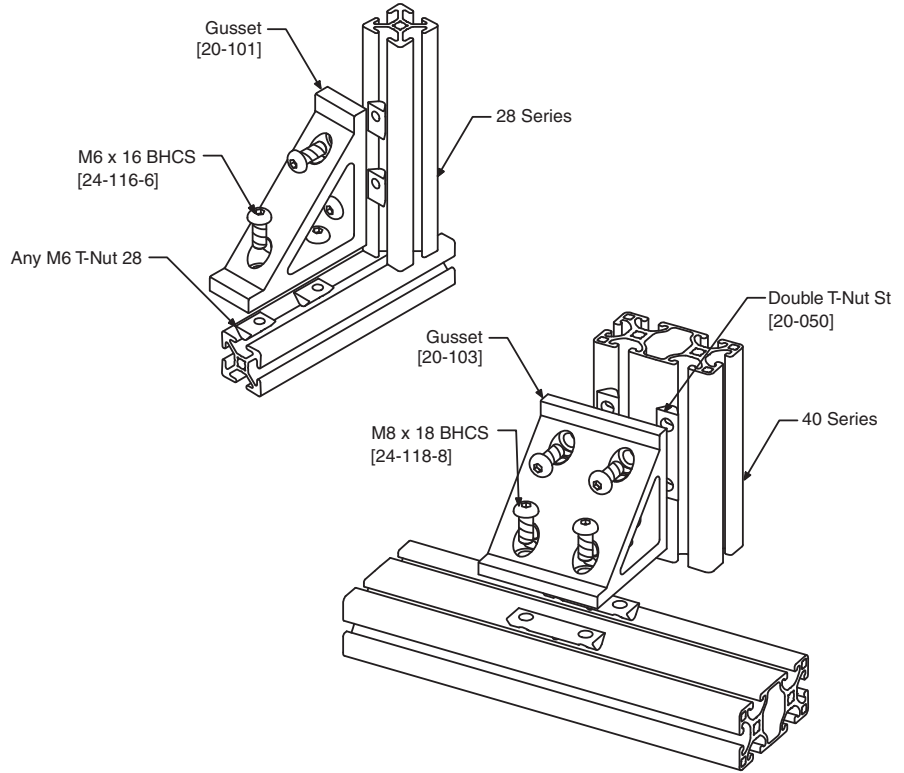

## Application

Provide a high strength connection between profiles. Gussets are used to attach profiles at 90° angles without additional fasteners. Can be added to joints with fasteners to increase strength or ensure accurate right angles.

## Technical Data

Aluminum, Clear Anodized  
Order all hardware separately.

## Recommended Fasteners (Order Separately)

Series	Screws	T-Nuts
40	24-118-8	20-058 or 20-050
30	24-116-6	20-056
28	24-116-6	20-055
1.5"	25-112-5	25-002 or 25-041
1"	25-110-4	25-031, 25-034 or 25-036

## Ordering Information

Series	A	B	C	D	E	F	G	Weight	Part #
40	77	77	34	20	40	8	9	0.14 kg	20-102
	77	77	74	20	40	8	9	0.31 kg	20-103
30/28	77	77	25.4	20	40	8	7	0.11 kg	20-101
1.5"	3.03"	3.03"	1.25"	0.75"	1.50"	0.32"	0.34"	0.14 kg	20-440
	3.03"	3.03"	2.75"	0.75"	1.50"	0.32"	0.34"	0.31 kg	20-441
1"	3.03"	3.03"	0.875"	0.75"	1.50"	0.32"	0.28"	0.11 kg	20-442

\* For Machining Tap use part number 19-010 for each profile end



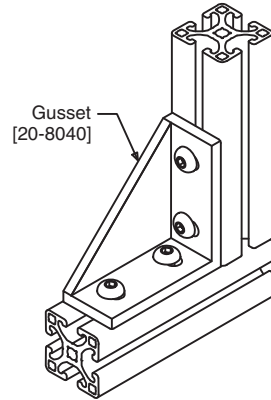
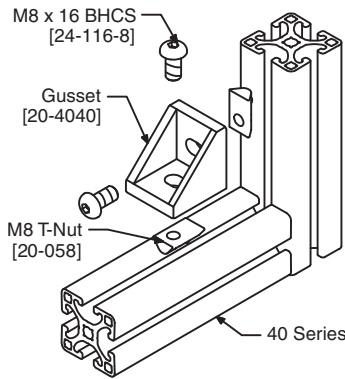

## Cast Gussets

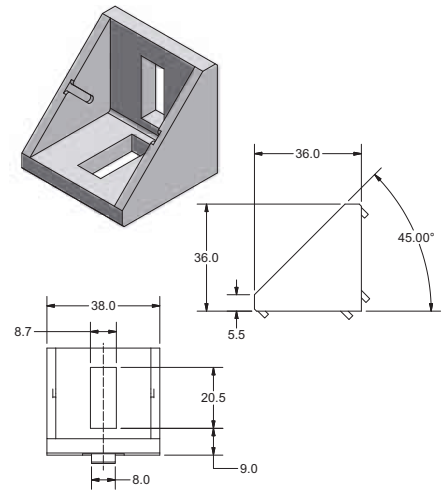

20-4040

### Application

Provide a high strength right angle connection between two profiles. These gussets can only be used for right angle connections in-line with T-slots as shown. Cast tabs help align the gussets in the center of the profile.

### Technical Data

Die Cast Aluminum

### Recommended Fastening Hardware (Order Separately)

Series	Screws	T-Nuts
40	24-116-8	Any M8
20	25-106-4	25-031, 25-034 or 25-036
1.5"	25-112-5	25-002 or 25-041

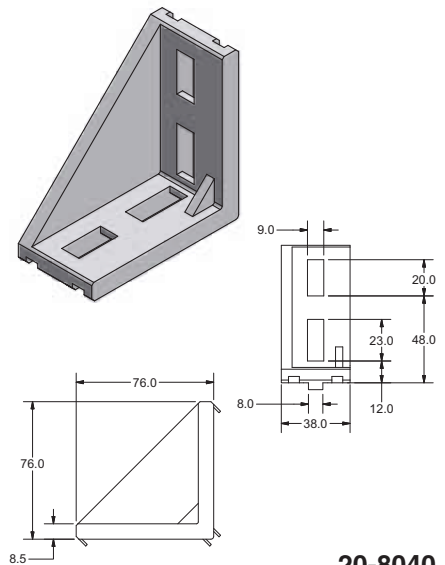

20-8040

### Ordering Information

Description	Unit	Weight	Part #
Gusset 40	Each	59 g	20-4040
Gusset 80x40	Each	136 g	20-8040
Gusset 20	Each	36 g	20-1010

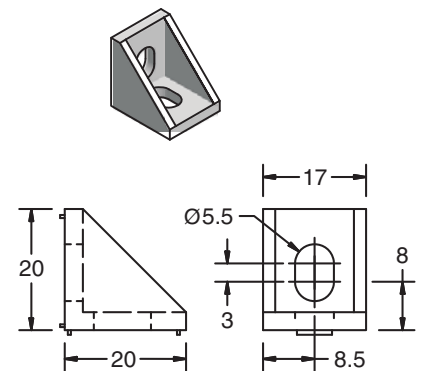

20-1010

# Corner Elements

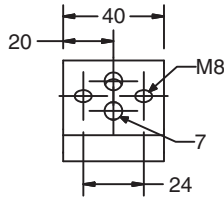
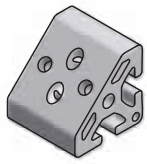

**21-035**

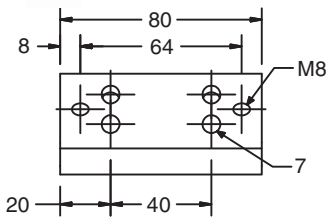
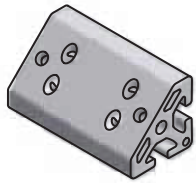

**21-036**

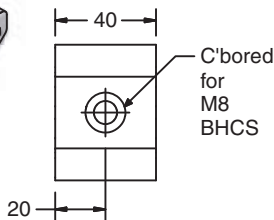
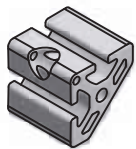

**21-037**

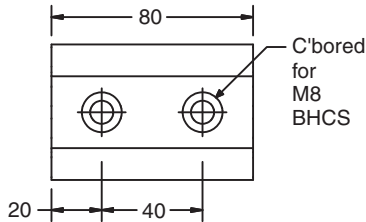
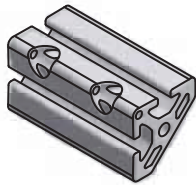

**21-038**

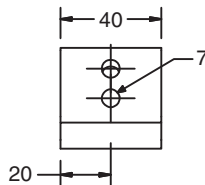
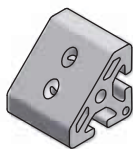

**21-135**

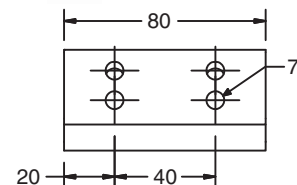
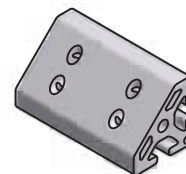

**21-136**

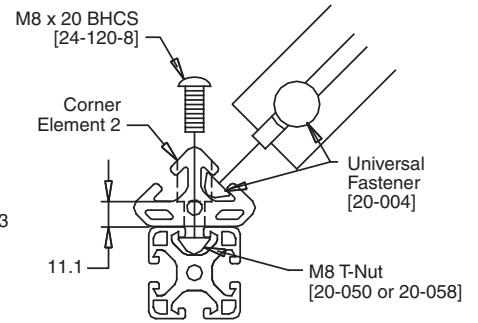
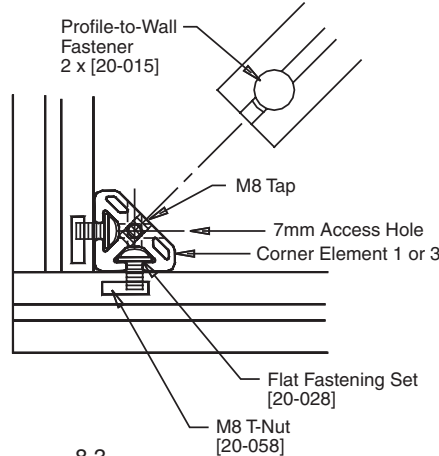

## Application

Designed for attaching profiles at 45°. Ideal for trusses, bracing and supports.

## Technical Data

Aluminum, Clear Anodized

## Ordering Information

Series	Description	Unit	Weight	Part #
40	Corner Element 1, 40	Each	71 g	21-035
	Corner Element 1, 80	Each	45 g	21-036
	Corner Element 2, 40	Each	67 g	21-037
	Corner Element 2, 80	Each	133 g	21-038
	Corner Element 3, 40	Each	73 g	21-135
	Corner Element 3, 80	Each	150 g	21-136
	End Cap 40 x 40-45°	Each	6 g	18-820

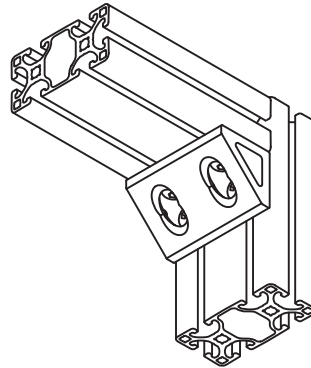
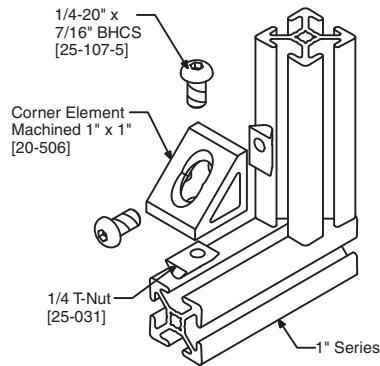

## Machined Corner Elements

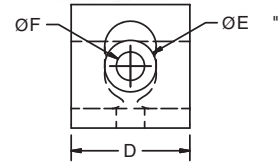
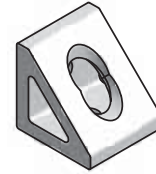

**20-2828M**  
**20-4040M**  
**20-506**  
**20-508**

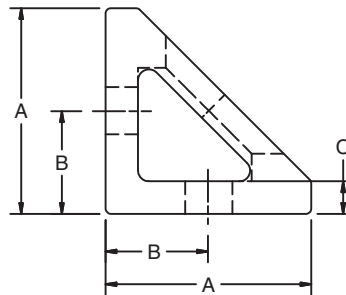

### Application

These corner brackets provide a high strength, accurate right angle connection between two profiles, while providing a low profile, aesthetically pleasing look.

### Technical Data

Aluminum, Clear Anodized

### Recommended Fastening Hardware (Order Separately)

Series	Screws	T-Nuts	Double T-Nuts (if applicable)
40	24-116-8	20-058, 20-081 or 20-181	20-050
28	24-112-6	20-056, 20-090 or 20-190	—
1.5"	25-110-5	25-002, 20-082 or 20-182	25-041 or 25-046
1"	25-107-4	25-031, 25-034 or 25-036	25-032 or 25-037

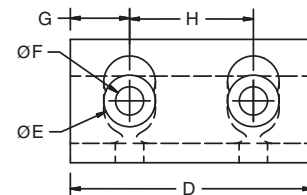
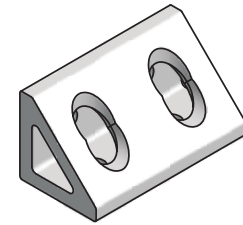







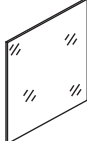

**20-2856M**  
**20-4080M**  
**20-507**  
**20-509**

### Ordering Information

Series	A	B	C	D	E	F	G	H	Wt.	Part #
40	38	20	6	35	15	8.5	—	—	64 g	<b>20-4040M</b>
	38	20	6	75	15	8.5	17.5	40	136 g	<b>20-4080M</b>
28	27	14	5	25	11	7	—	—	23 g	<b>20-2828M</b>
	27	14	5	53	11	7	12.5	28	50 g	<b>20-2856M</b>
1.5"	1.496"	0.75"	0.177"	1.25"	0.63"	0.34"	—	—	64 g	<b>20-508</b>
	1.496"	0.75"	0.177"	2.75"	0.63"	0.34"	0.72"	1.50"	136 g	<b>20-509</b>
1"	1.000"	0.50"	0.236"	0.88"	0.44"	0.28"	—	—	23 g	<b>20-506</b>
	1.000"	0.50"	0.236"	1.88"	0.44"	0.28"	0.47"	1.00"	50 g	<b>20-507</b>

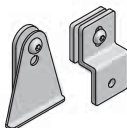

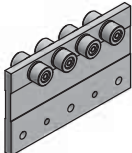
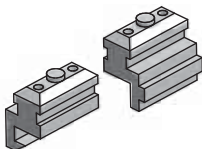
## Section 4 Panels & Doors

Panels Wire Mesh	112-114 113		Door Guide System	125	
Panel Mounting Blocks	115-118		Rollers	126	
Mesh Retainers	119-120		Roller Insert 25	127	
Bifold Door Glide	121-122		Rail Carts	128	
Sliding Door Set Sliding Door Guide	123 124		Roller Carts	128	

## Panel Selection Guide

Panel Type	Recommended Use					Opacity		Cost		
	Vertical, Non-Structural	Vertical, Structural	Horizontal, Non-Structural	Shelving, No Load	Shelving, Load Supporting	Transparent or See Through	Opaque	Low	Medium	High
Lexan®	✓		✓	✓		✓			✓	
Wire Mesh	✓		✓			✓		✓		
TRESPA®	✓ <sup>1</sup>	✓	✓ <sup>1</sup>	✓ <sup>1</sup>	✓		✓			✓
Expanded PVC	✓		✓				✓	✓		
Aluminum Veneer	✓	✓		✓	✓		✓		✓	

<sup>1</sup> Can be used, but not an economical solution.

## Panel Materials

### Lexan®

High-impact resistant polycarbonate panels provide clarity, safety, security and energy savings. Meets every industry standard for general purpose window glazing. Clear or light grey smoked.

### Wire Mesh

Wire mesh provides a high level of security and can be used for safety guarding and enclosures. PVC coating provides a smooth, snag-free surface that is extremely rust and corrosion resistant.

### TRESPA®

TRESPA® is a solid grade decorative building panel, suitable for horizontal surfaces and vertical panels. Resistant to scratches, corrosives and solvents. Can be drilled and tapped.

### Expanded PVC

Light duty colored panel material, primarily for use vertically. Can also be used as light duty shelving material. Not recommended for temperature over 90°C (194°F).

### Aluminum Veneer

These panels have a very high strength to weight ratio. The panels have clear anodized aluminum skins on each side with a high density hardboard core. These panels can be used in both horizontal and vertical applications.

### Special Items

Special panel materials including color selection of stock material are available. IPS capabilities include custom machining of steel and aluminum panels for use in fixtures, machine bases and assemblies. Contact your local representative or an IPS Application Engineer to review special requirements.

Special item availability includes:

- Machined Steel and Aluminum Surfaces
- Welding Curtains
- Decorative Panels
- Glass and Clear Plastic Composites
- Perforated Metal Decking
- Sound Insulating Panels
- Wood and Laminate Panels

### Application

High-impact resistant polycarbonate panels provide clarity, safety, security and energy savings. Meets every industry standard for general purpose window glazing.

### Technical Data

Lexan®, clear or light smoked  
UL Listed  
Maximum Size:  
1219.2 x 2438.4mm (4' x 8')

## Lexan® Panels

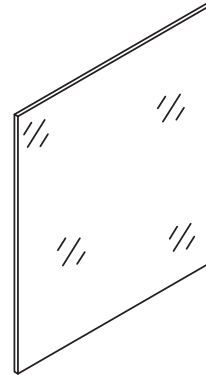

### Ordering Information\*

Description	Unit	Weight	Part #
3mm Lexan® – Clear	m <sup>2</sup>	3.60 kg/m <sup>2</sup>	26-790-3P
6mm Lexan® – Clear	m <sup>2</sup>	7.62 kg/m <sup>2</sup>	26-790-6P
6mm Lexan® – Light Smoked	m <sup>2</sup>	7.62 kg/m <sup>2</sup>	26-795-6P

\* Call for other shades and thicknesses.

\* For cut-to-size panels, delete the "P" from the end of the part # and specify panel dimensions. A minimum charge of 1/8 of the standard panel size will apply.

### Application

Wire mesh provides a high level of security and can be used for safety guarding and enclosures. Provides a smooth, snag-free surface that is extremely rust and corrosion resistant.

### Technical Data

Flat welded steel wire with fuse-bonded PVC coating.  
Maximum Size:  
1219.2 x 2438.4mm (4' x 8')

## Wire Mesh

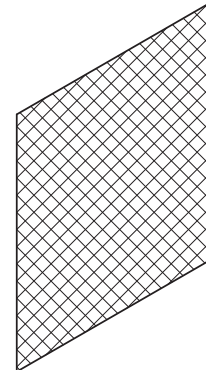

### Ordering Information\*

Description	Wire Gage	Unit	Weight	Part #
1/2" x 1/2" Black	16	m <sup>2</sup>	2.89 kg/m <sup>2</sup>	26-210-05P
1" x 1" Black	12	m <sup>2</sup>	4.17 kg/m <sup>2</sup>	26-210-10P
1" x 1" Yellow	12	m <sup>2</sup>	4.17 kg/m <sup>2</sup>	26-250-10P
1½" x 1½" Black	12	m <sup>2</sup>	2.98 kg/m <sup>2</sup>	26-210-15P
2" x 2" Black	12	m <sup>2</sup>	1.92 kg/m <sup>2</sup>	26-210-20P

\* For cut-to-size panels, delete the "P" from the end of the part # and specify panel dimensions. A minimum charge of 1/8 of the standard panel size will apply.

### Application

TRESPA® is a solid grade decorative building panel, suitable for horizontal surfaces and vertical panels. Resistant to scratches, corrosives and solvents. Can be cut, drilled and milled. Suitable for doors, shelves and enclosures.

### Technical Data

Thermosetting resins, homogeneously reinforced with cellulose fibers.  
Non-toxic, asbestos free, has good fire retarding characteristics. Finished on both sides.  
Maximum Size:  
1828.8 x 2438.4mm (6' x 8')

## TRESPA® Panels

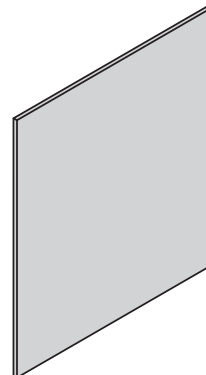

Thickness	Unit	Weight (kg/m <sup>2</sup> )	Part #*			
			Black	Grey	Blue	White
6mm	m <sup>2</sup>	8.57	26-410-6P	26-420-6P	26-430-6P	26-480-6P
8mm	m <sup>2</sup>	11.4	26-410-8P	–	–	–
10mm	m <sup>2</sup>	14.3	–	–	26-430-10P	–

\* For cut-to-size panels, delete the "P" from the end of the part # and specify panel dimensions. A minimum charge of 1/8 of the standard panel size will apply.

## Expanded PVC

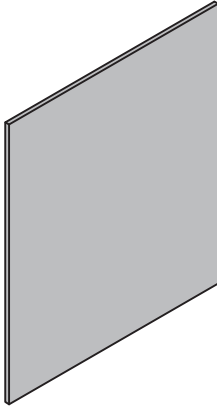

### Application

Light duty colored panel material, primarily for use vertically. Can also be used as light duty shelving material.

### Technical Data

Rigid expanded foam polyvinyl chloride (PVC)

UL Recognized

Maximum Size:

1219.2 x 2438.4 mm (4' x 8')

### Ordering Information\*

Description	Unit	Weight	Part #
6mm Expanded PVC – Black	m <sup>2</sup>	4.19 kg/m <sup>2</sup>	26-510-6P
6mm Expanded PVC – Blue	m <sup>2</sup>	4.19 kg/m <sup>2</sup>	26-530-6P
6mm Expanded PVC - White	m <sup>2</sup>	4.19 kg/m <sup>2</sup>	26-580-6P

\* For cut-to-size panels, delete the "P" from the end of the part # and specify panel dimensions. A minimum charge of 1/8 of the standard panel size will apply.

## Aluminum Veneer

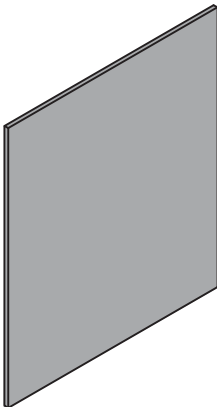

### Application

These panels have a very high strength to weight ratio. The panels have clear anodized aluminum skins on each side with a high density hardboard core. These panels can be used in both horizontal and vertical applications.

### Technical Data

Veneer - Anodized Aluminum

Core - High Density Hardboard\*\*

Maximum Size:

1219.2 x 2438.4 mm (4' x 8')

### Ordering Information\*

Description	Unit	Weight	Part #
6mm Aluminum Veneer - Black**	m <sup>2</sup>	5.32 kg/m <sup>2</sup>	26-110-6P
6mm Aluminum Veneer - Clear	m <sup>2</sup>	5.32 kg/m <sup>2</sup>	26-170-6P
6mm Aluminum veneer - White**	m <sup>2</sup>	5.32 kg/m <sup>2</sup>	26-180-6P

\* For cut-to-size panels, delete the "P" from the end of the part # and specify panel dimensions. A minimum charge of 1/8 of the standard panel size will apply.

\*\* PVC core



## Multiblock PA and Uniblock PA

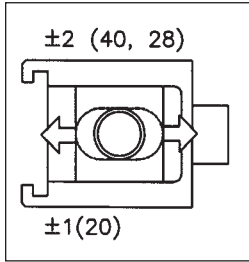

1

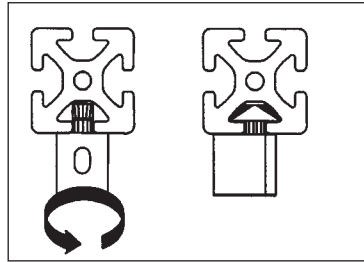

2

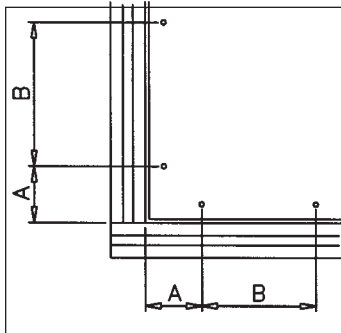

3

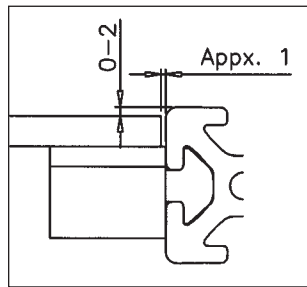

4

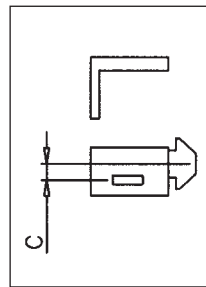

5

- 1 Floating square nut secured within the multiblock by flat spring provides for alignment flexibility
- 2 Insertion of Multiblock PA in the T-slot
- 3-4 Recommended gaps for assembling Multiblocks PA
- 5 Distance between Multiblock center and floating nut

### Application

Versatile block for mounting panels and screens. The block locks into the T-slot at a 90° position with an offset design to suit various panel thicknesses. Movable captive nut provides larger alignment range for locating through holes in panels.

### Technical Data

Glass Filled Nylon, Black  
 Square Steel Nut, M6 or M4

### Spacing Table

Profile Series	Max Load N (lbs)	Dimensions		
		A	B	C
40	250 (56)	80	400-600	5
30, 28	210 (47)	70	400-500	2.8
20	100 (22)	60	300-400	2
1.5"	250 (56)	5.0"	20" - 40"	0.20"
1"	100 (22)	2.5"	10" - 15"	0.08"

## Multiblock PA 40

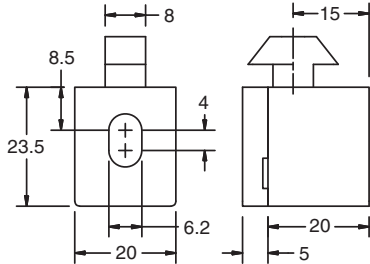
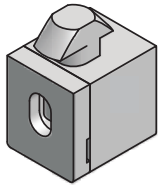

22-100

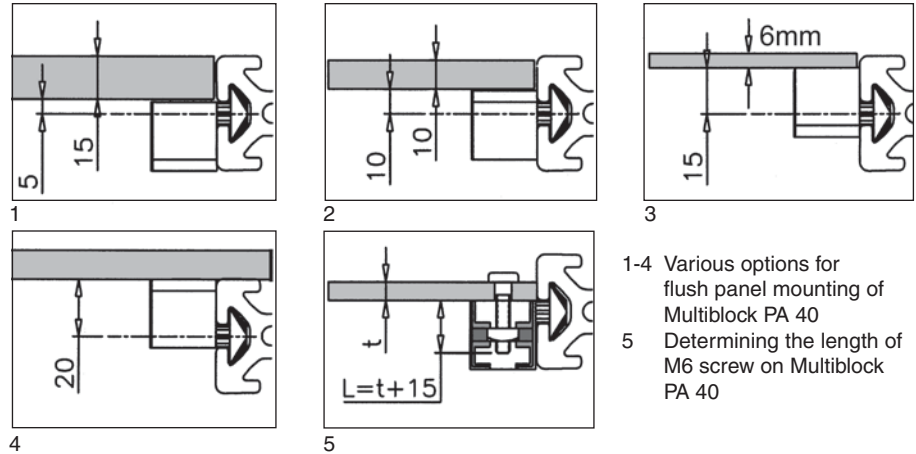

- 1-4 Various options for flush panel mounting of Multiblock PA 40
- 5 Determining the length of M6 screw on Multiblock PA 40

### Ordering Information

Series	Description	Unit	Weight	Part #
40	Multiblock PA 40 with M6 Nut	Each	13 g	22-100
40/1.5"	Multiblock PA 40 with 1/4-20 Nut	Each	13 g	22-115

## Multiblock PA 30/28

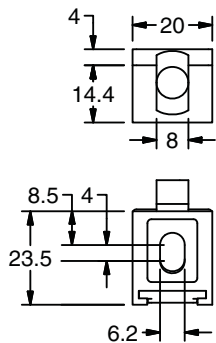
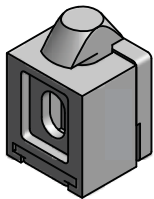

22-103

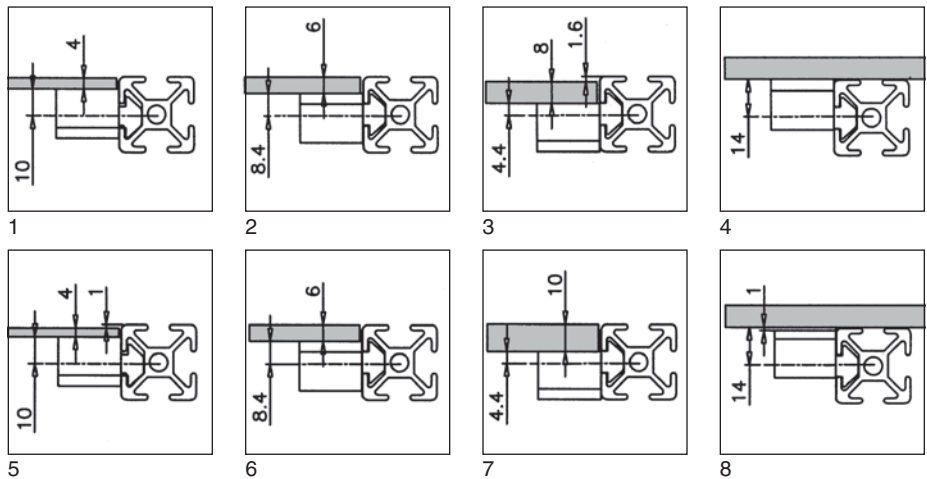

- 1-4 Mounting options for Multiblock PA 30/28 on 28 series profiles
- 5-8 Mounting options for Multiblock PA 30/28 on 30 series profiles

### Ordering Information

Series	Description	Unit	Weight	Part #
28/30	Multiblock PA 30/28 with M6 Nut	Each	10 g	22-103

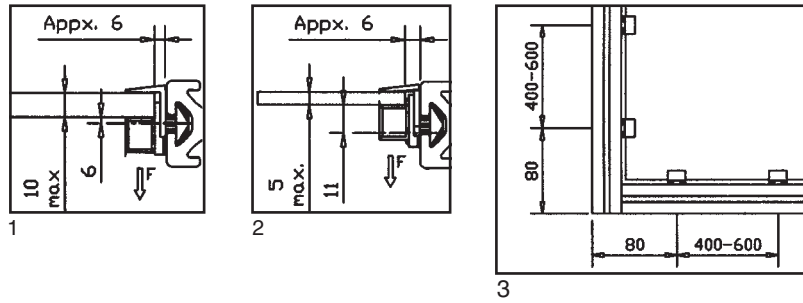

- 1 Mounting position for panels up to 10mm thick to clamp Multiblock 40.
- 2 Mounting position for panels up to 5mm thick Multiblock rotated 180°
- 3 Edge distance between panel element and profile

**Application**

Mounting element for attaching panels to 40, 30 and 28 Series profiles without using additional fasteners or machining the panel. Insert multiblock into T-Slot at any location and lock in position by turning 90° clockwise. Slide locking clip to secure the panel. To remove panel, loosen locking clip with a flat screwdriver.

**Technical Data**

Glass Filled Nylon (Black)

For 22-112: Max load in direction F per drawings above is 250N (56lbs); in opposite direction: 50N (11lbs)

Max Panel Thicknesses  
 22-112: 10mm (3/8")  
 22-113: 8mm (5/16")

**Clamp Multiblock**

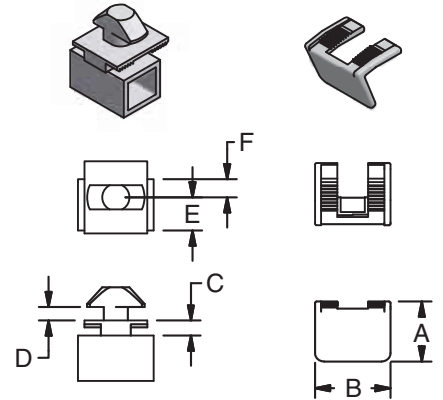

22-112  
 22-113

**Ordering Information**

Series	Dimensions (mm)						Weight (g)	Part #
	A	B	C	D	E	F		
40/1.5"	20	25	5	5	11	6	10	22-112
30/28	20	22	5	2	7	—	7	22-113

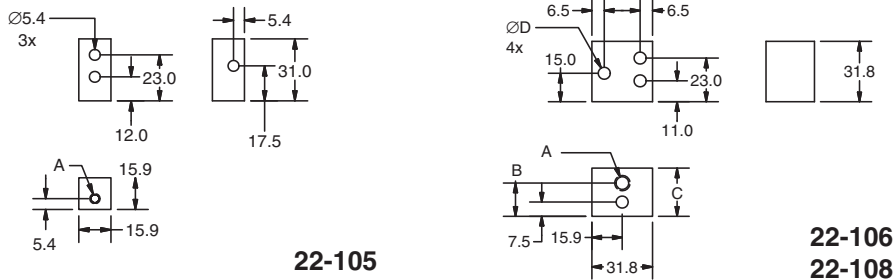

22-105

22-106  
 22-108

**Multiblock AI**

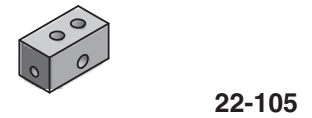

22-105

**Application**

Mounting element for panels and accessories. Various mounting dimensions are obtained by rotating the block. Order hardware separately.

**Technical Data**

Al, clear anodized

Max. load at 90° angle to T-slot:  
 22-105: 500 N (112 lbs)  
 22-106: 750 N (169 lbs)  
 22-108: 1000 N (225 lbs)

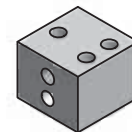

22-106

**Ordering Information**

Series	Dimensions (mm)				Weight	Part #
	A	B	C	∅D		
40, 30, 28	M5	—	—	—	18 g	22-105
	M6	17.5	25.4	6.3	58 g	22-106
	M8	22.5	30	8.3	60 g	22-108

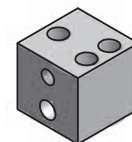

22-108



## Uniblock PA 20

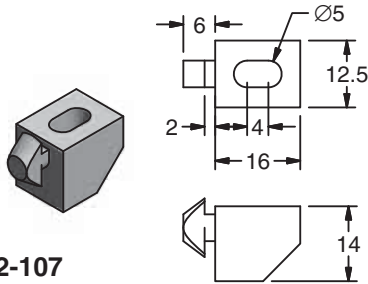

22-107

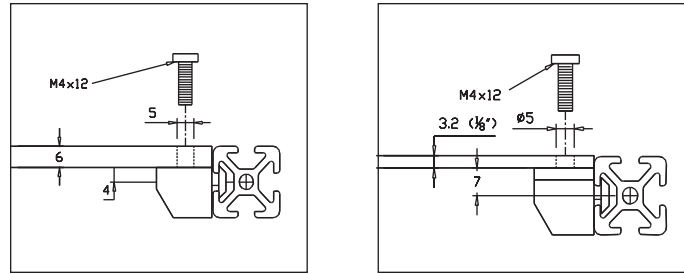

Mounting options for Uniblock PA 20

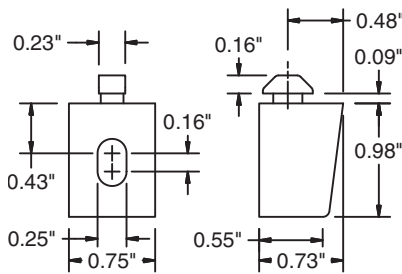
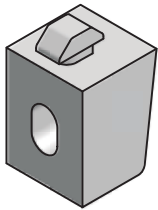

22-116

### Ordering Information

Profile Series	Description	Unit	Weight	Part #
20	Uniblock PA 20 with M4 Nut	Each	3 g	22-107
	Multiblock PA 20 with M4 Nut	Each	3 g	22-104
1"	Multiblock PA 1", 1/4-20	Each	3g	22-116

## Uniblock 25 CS

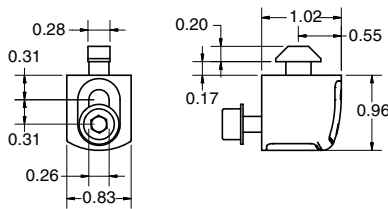

22-117

### Application

The Uniblock 25 CS includes a captive screw to prevent the loss of hardware when working behind a removable panel. The block locks at a 90° position with an offset for 6-8mm panel thicknesses on 40 and 1.5" Series extrusions.

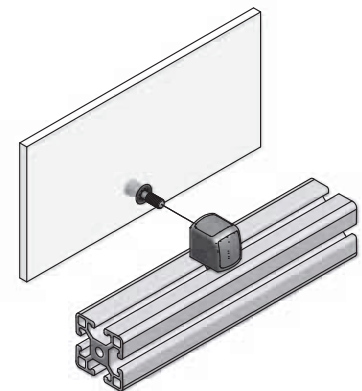

### Ordering Information

Description	Unit	Weight	Part #
Uniblock 25 CS	Each	39 g	22-117

**Deluxe**

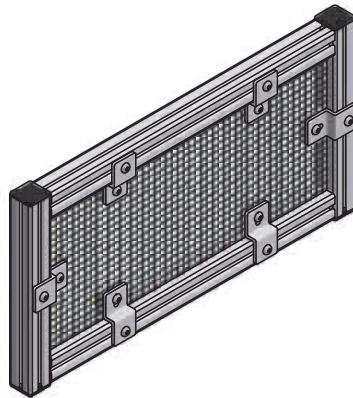
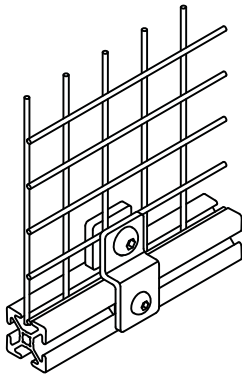

**Application**

Deluxe retainers are used to securely fasten wire mesh within the T-slot of profiles. This accessory requires screws and T-nuts to mount to profile; order these items separately.

**Technical Data**

Aluminum  
 5/16-18 BHCS included to secure back plate to retainer.

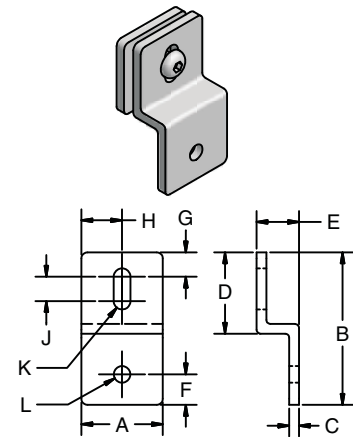

Back Plate included but not shown on dimension drawings.

**20-200  
 20-202**

**Recommended Fastening Hardware (Order Separately)**

Series	Screws	T-Nuts
40	24-116-8	20-058
20	24-108-5	20-045
1.5"	25-110-5	25-002, 20-082 or 20-182

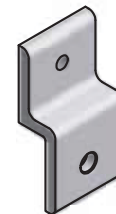

**Ordering Information**

Style	A	B	C	D	E	F	G	H	J	K	L	Wt.	Part #
Mesh	40	75	4.8	39	20.8	15	12	20	12	8.1	9	80 g	<b>20-202</b>
	20	39	2	20	9	9	4	10	6	5.5	5.5	14 g	<b>20-200</b>
Panel	40	75	4.8	39	20.8	15	15	20	—	M8	9	60 g	<b>20-202P</b>
	20	39	2	20	9	9	7	10	—	M6	5.5	10 g	<b>20-200P</b>

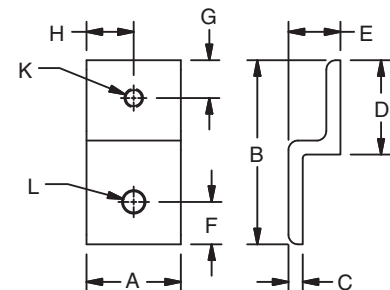

**20-200P  
 20-202P**

# Economy

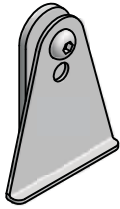

Back Plate included but not shown on dimension drawings.

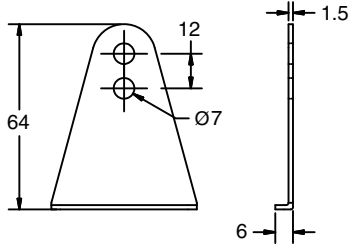

**22-110**  
**22-111**

### Application

Economical solution for securely fastening wire mesh to 40 and 1.5" Series profiles.

### Technical Data

Steel, Zinc Plated

BHCS included to secure back plate to retainer.

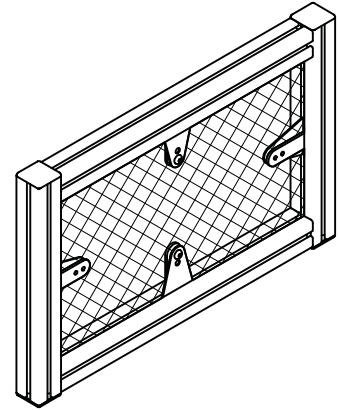

### Ordering Information

Unit	Weight	Part #
Economy Wire Mesh Retainer – M6	Each 59 g	22-110
Economy Wire Mesh Retainer – 1/4-20	Each 59 g	22-111

# Bifold Door Glides

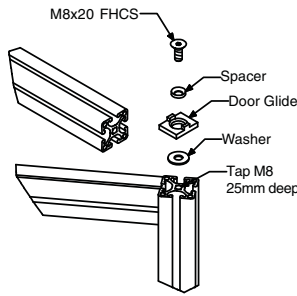
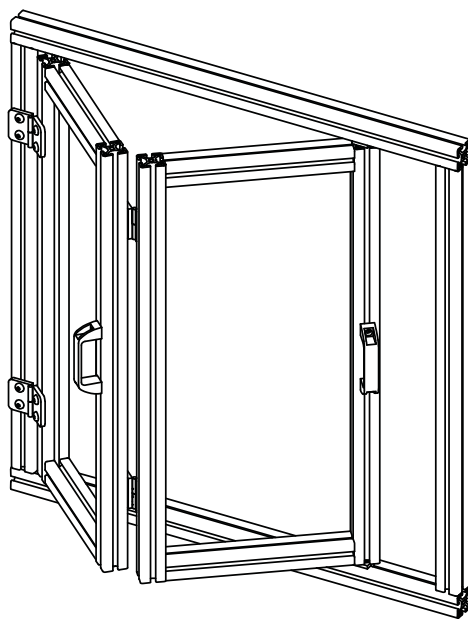

**40 Series**

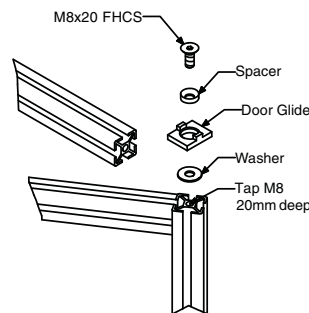

**30/28 Series**

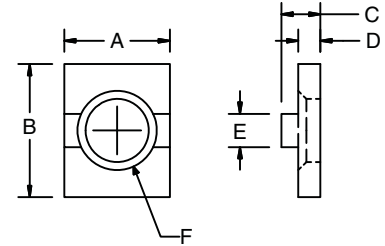
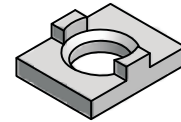

- 21-080**
- 21-081**
- 25-080**
- 25-082**

## Application

Bifold doors are used in very confined areas. Door glides allow rotational and sliding motion at the top and bottom of a vertical member within a permitted bifold door frame. Two glides (one top and one bottom) are required per door.

## Technical Data

Door Glide – UHMW  
 Spacer – Steel, Zinc Plated  
 Washer – Steel, Zinc Plated  
 Note: Hardware and tap are SAE Standard

Use the following chart to help select the correct part for your application.

Frame Series	Door Series	Glide Part #
40 & 80 Series	40 Series	21-081
28 Series	28 Series	21-080
1.5"	1.5"	25-080
1"	1"	25-082

## Ordering Information

Ships complete with 2 glides, 2 screws, 2 spacers and 2 washers.

Part #	Dimensions (mm or inch)					
	A	B	C	D	E	F
<b>21-081</b>	36.6	32	9.4	5.3	8	Ø15.2 thru c'sink Ø19 x 90°
<b>21-080</b>	25.4	32	9.4	5.3	8	Ø11.1 thru c'sink Ø14 x 90°
<b>25-080</b>	1.44"	1.26"	0.370"	0.210"	0.315"	Ø0.598" thru c'sink Ø0.750 x 90°
<b>25-082</b>	1.00"	1.00"	0.370"	0.210"	0.250"	Ø0.438" thru c'sink Ø0.563 x 82°



# Bifold Door Glides

**Design Example for 40 Series Bifold Door**

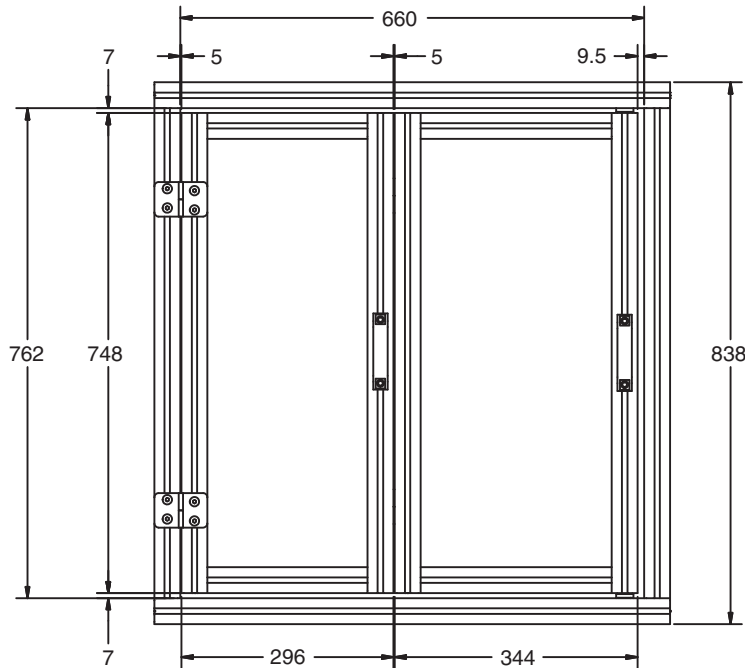

## Design Examples

Examples consider the hinges to be medium duty plastic hinges (page 137). Other hinges can be used and dimensions would only be slightly affected.

To determine the width of the narrow door, subtract the sum of the door gaps and 48mm from the frame's inside width dimension, then divide by 2.

Example:

$$660 - (5 + 5 + 9.5 + 48)$$

$$660 - 67.5 = 592.5$$

$$\frac{592.5}{2} = 296$$

To determine the width of the wide door, add 48mm to the width of the narrow door.

Example:

$$296 + 48 = 344$$

To determine vertical door dimension, subtract clearance required for guides and washers (14mm) from the vertical opening dimension.

Example:

$$762 - 14 = 748$$

**Design Example for 28 Series Bifold Door**

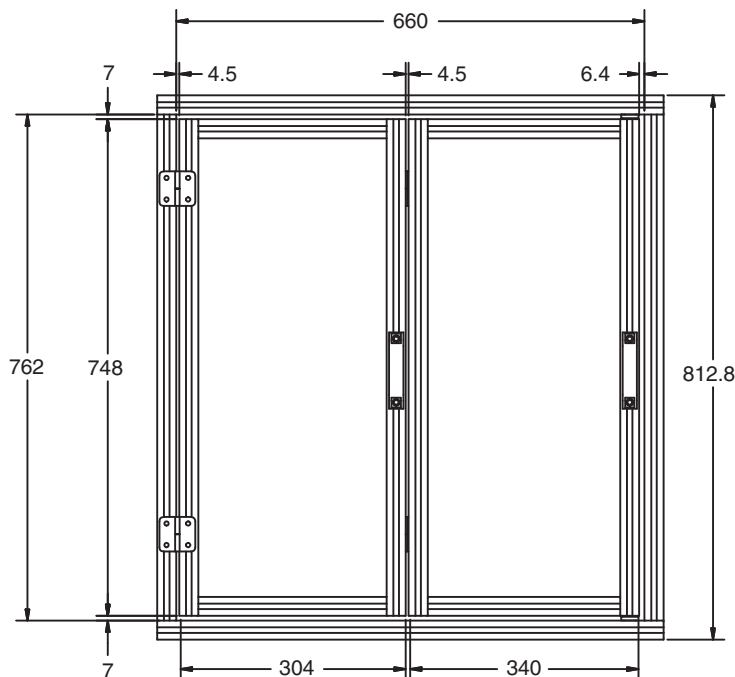

To determine the width of the narrow door, subtract the sum of the door gaps and 36mm from the frame's inside width dimension, then divide by 2.

Example:

$$660 - (4.5 + 4.5 + 6.4 + 36)$$

$$660 - 52 = 608$$

$$\frac{608}{2} = 304$$

To determine the width of the wide door, add 36mm to the width of the narrow door.

Example:

$$304 + 36 = 340$$

To determine vertical door dimension, subtract clearance required for guides and washers (14mm) from the vertical opening dimension.

Example:

$$762 - 14 = 748$$

**\* When using 28 Series for the doors and 40 Series for the frame, use the design example for 28 Series.**



## Sliding Door Set

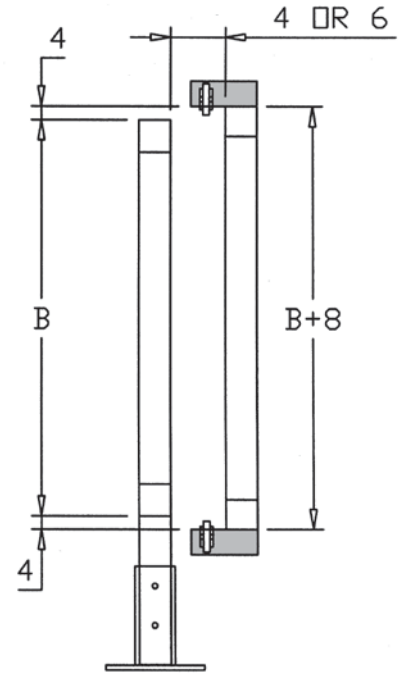
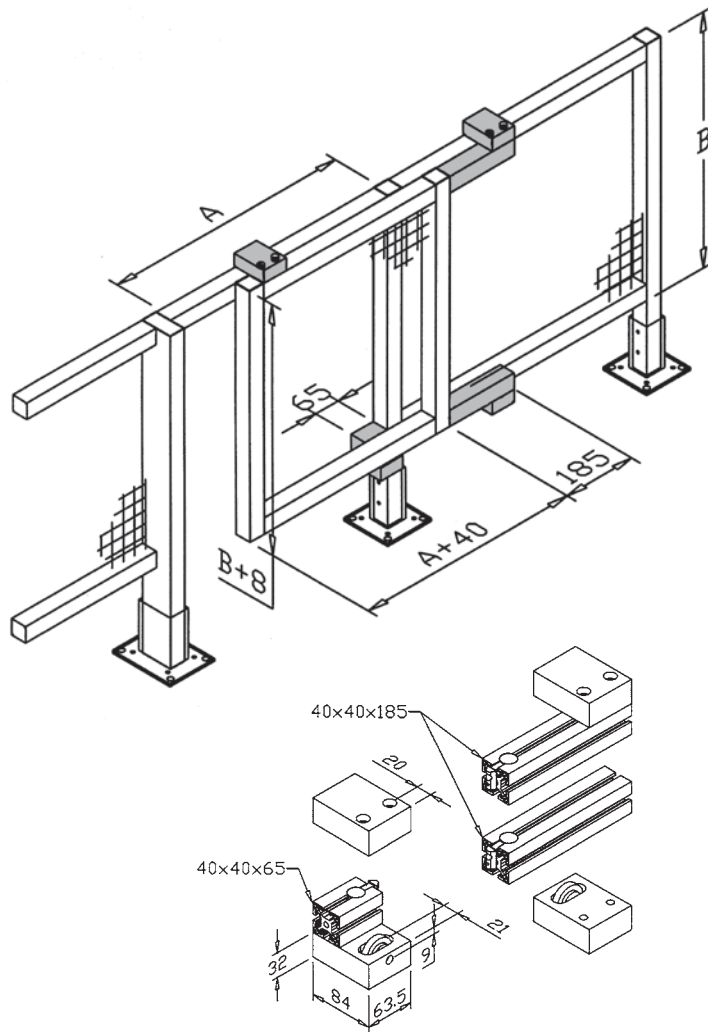

23-065

### Application

Packaged system for creating a sliding door with 40 and 1.5" Series profiles. The set consists of the necessary supports, rollers and roller housing to mount the movable sliding panel to an assembly.

Hardware will vary based on design and must be ordered separately.

### Technical Data

Supports: Aluminum, Clear Anodized, Fully machined for assembly  
Rollers: Roller PA 40 (21-069)  
Roller Holders: 10-040

### Ordering Information

Description	Unit	Weight	Part #
Sliding-Door Set	Set	36 g	23-065

# Sliding Door Guide

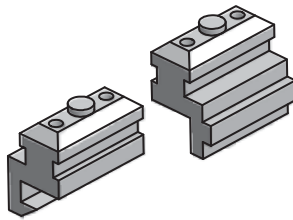

23-054

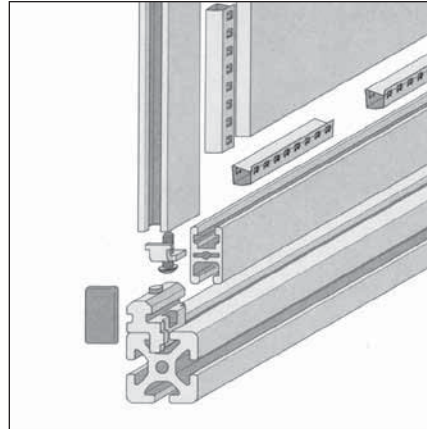

See page 46 for application details

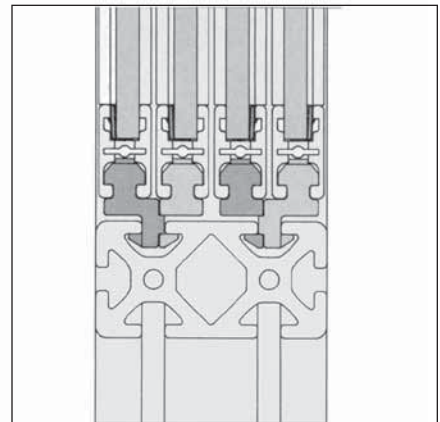
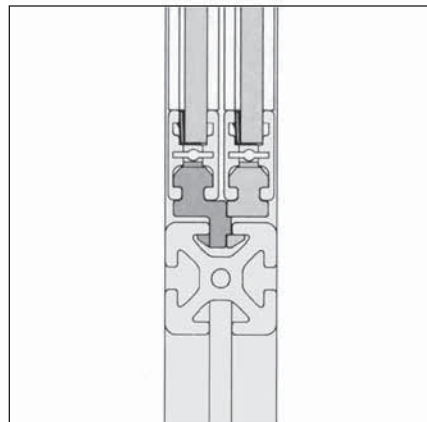

1

2

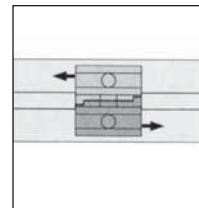
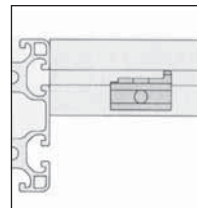
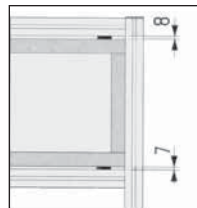

3

4

5

- 1 Two sliding doors in T-slot of a 40 series profile
- 2 Four sliding doors in T-slots of an 80x40 profile

- 3 Mounting dimensions within a frame
- 4 Slide piece positioning in the T-slot
- 5 Guide pieces function as stops when two doors slide in the same T-slot

## Application

Allows a door constructed of 32x18 Bi-Slot profile to slide in the T-Slot of a 40 Series profile. This guide attaches to the door frame through a 7mm mounting hole. Two Guides with opposite offsets are available, allowing 2 panels to be mounted in a single T-Slot.

## Technical Data

Polyoxymethylene, Black  
Spring/Spring Bolt are Steel  
Set includes four guides – two of each offset.  
Door Sizing – size door 15mm smaller than frame opening. Door gap will be 7mm at bottom and 8mm at top.

## Ordering Information

**Description**  
Sliding-Door Guides for 32x18 Bi-Slot

<b>Unit</b>	<b>Weight</b>	<b>Part #</b>
Set	36 g	23-054



## Door Guide System

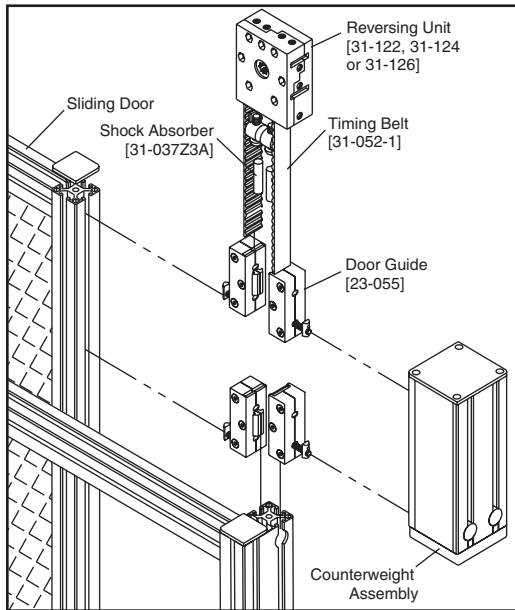

- 1 Assembly of the Door Guide System
- 2 Sliding Door with two counterweights
- 3 Assembly of the Door Guide
- 4-5 Counterweight Assemblies 80x80 and 160x80

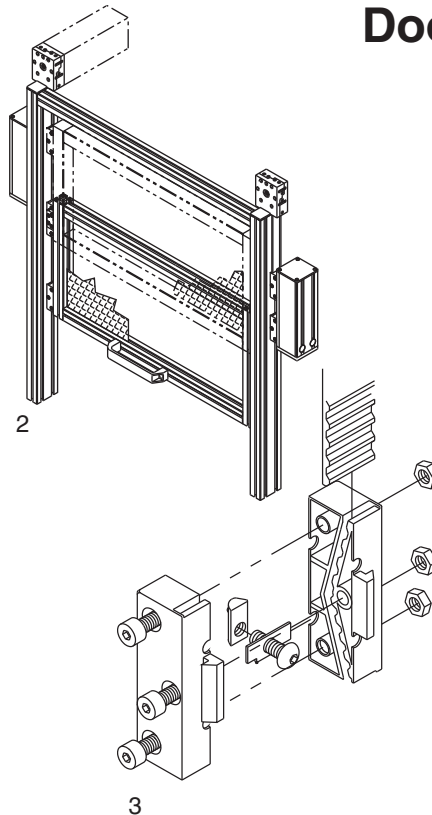

### Application

Door guides are used to build doors that operate between two vertical 40 series profiles. The weight of the door may be counter-balanced by one or two counterweights that are connected to the door space with door guides, timing belt 25T10 and reversing unit 40.

The size of the counterweight is determined by the weight of the door. The operation of the door may be motorized by attachment of a suitable drive to one of the reversing units.

### Door Guides

Four guides are usually attached to the door, and slide in the inside slots of the vertical 40 series profiles. Two guides are attached to each of the counterweights, and slide in the outer slots of the vertical frame profiles.

### Ordering Information

Description	Unit	Weight	Part #
Door Guide	1 set	0.12 kg	23-055
Closure Plate 80x80	1 set	0.48 kg	21-155
Closure Plate 160x80	1 set	0.96 kg	21-156

### Counterweights

Duct wall support and wall profiles are used to build the counterweight. A closure plate attached with four M6 Profile-to-Wall Fasteners forms the bottom of the counterweight. Heavy metal scrap may be used as filler material. Suitable conduit cap is used to close the top of the counterweight.

### Closure Plate

St, black epoxy finish  
Complete with fastening set

### Technical Data

Door Guide: Polyoxymethylen, black  
Complete with the following:  
Steel plate insert, M6x25 BHCS,  
M6 T-slot nut St, three M6x25 SHCS,  
and three M6 hex nuts

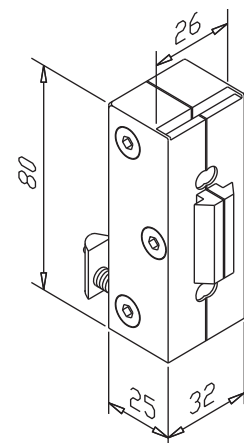

**23-055**



# Roller 40

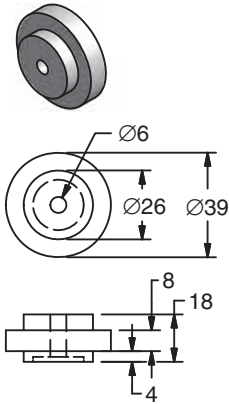

21-069

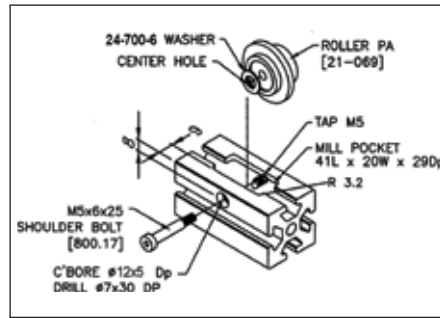
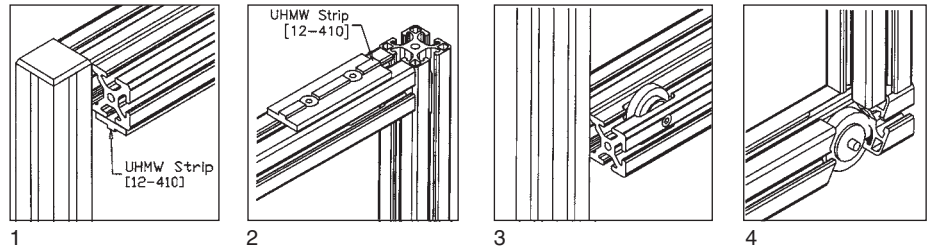

5

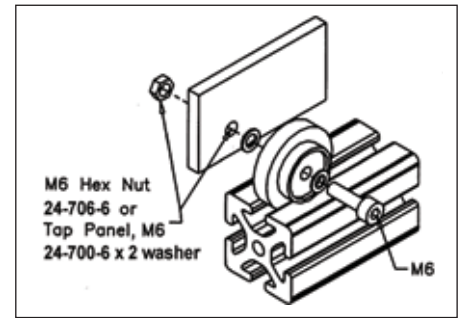

6

- 1-4 Application and details for sliding door with Roller PA 40
- 5 Servicing for Roller PA mounted in 40x40 Heavy profile
- 6 Mounting the Roller PA 40 for a sliding panel application
- 7 Max. load  $F = 150\text{ N}$
- 8 Dimensions of offset on 40 series profile

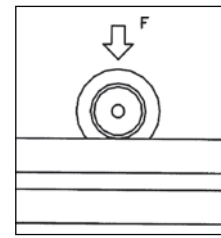

7

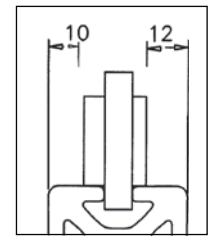

8

## Application

Versatile ball bearing roller which can be mounted in the T-slot. Roller has asymmetric design for various clearance dimensions such as on sliding doors and panels.

## Technical Data

Glass-filled nylon, black complete with two deep groove ball bearings with dust covers.

Max. load 150 N (34 lbs)

Leave 5mm offset between profiles.

**Hardware ordered separately.**

## Ordering Information

Description	Unit	Weight	Part #
Roller PA 40	1 pc	32 g	21-069
Shoulder Bolt M5x6x25	1 pc		800.17

## Roller Insert 25

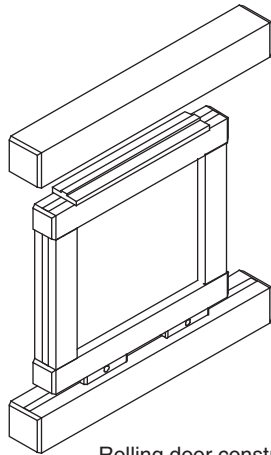

Rolling door constructed with 28 series profiles guided on top with UHMW strip 12-410

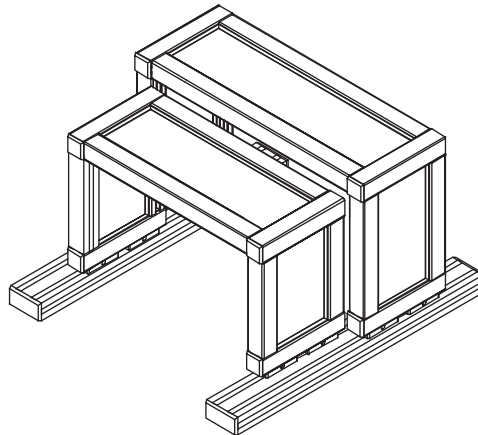

Two bypassing covers constructed with 28 series profiles rolling on a pair 30x60 profiles.

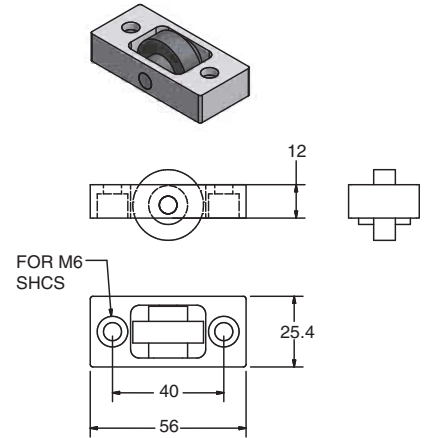

**21-065**

### Application

Versatile roller mounted in a housing. Step roller is available without housing for sliding panel applications.

### Technical Data

Roller: Delrin, Black  
 Housing: Aluminum, Clear Anodized  
 Pin: Stainless, Steel  
 Hardware not included

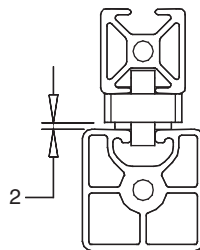

Clearance dimensions

### Recommended Hardware

Series	Screws (Order 2)	T-Nut (Order 2)
40	24-314-6	20-190
30	24-312-6	20-190
20	24-310-6	20-190
1.5"	25-108-4	20-193

### Ordering Information

Description	Unit	Weight	Part #
Roller Insert 25	Each	32 g	21-065

# Rail Carts

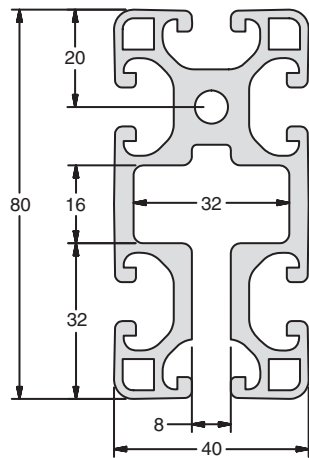

14-248

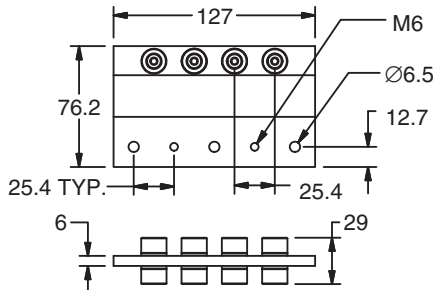
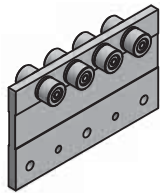

23-200

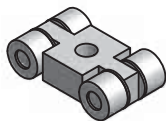

FOR M8 SHCS

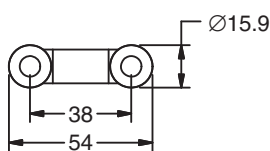

23-202

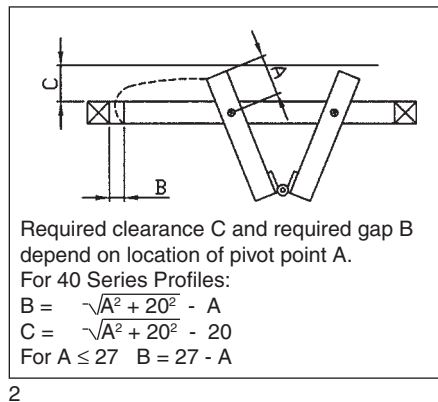
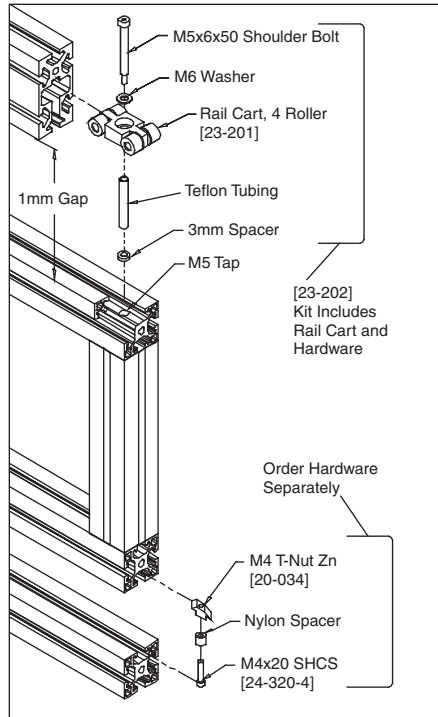

2

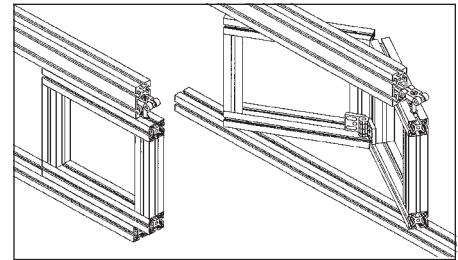

3

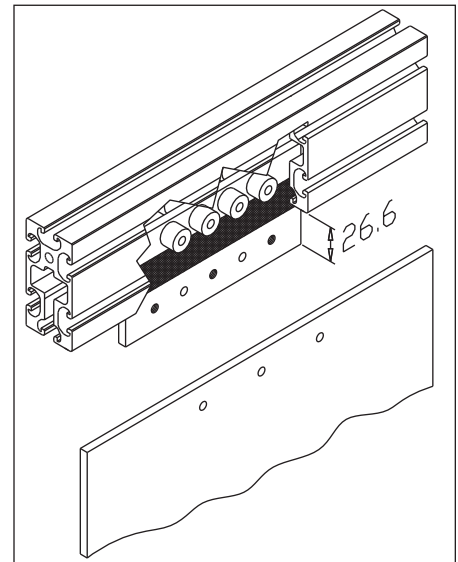

4

- 1 Assembling the 4-Roller Rail Cart to a door frame. Apply Loctite™ to M6 screw to prevent loosening. Guide along lower section for sliding door using nylon spacer (8mm long, O.D. 8mm)
- 2 Calculations for Bi-fold sliding doors
- 3 Sliding Door and Bi-fold sliding door assemblies
- 4 8-Roller Rail Cart assembly in 80x40 Rail profile

## Application

Designed for use in 80x40 Rail Profile part #14-248 (See Linear Section). Rail carts used for hanging and sliding doors and other hanging components such as moving material on workstations.

## Ordering Information

Description	Unit	Weight	Max LoadN (lbs)	Part #
8-Roller Cart	Set	0.20 kg	440 (100)	23-200
4-Roller Cart	Each	45 g	220 (50)	23-201
4-Roller Cart with Fastening Set	Set	64 g	220 (50)	23-202







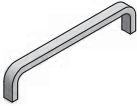
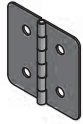
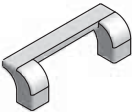
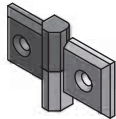
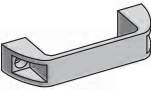
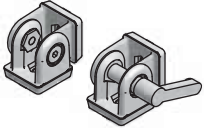

Profile	Unit	Weight	Part #
Profile 80x40 Rail Transport	Cut off 6m max.	4.19 kg/m	14-248
	*saw cut needed for cut to length		19-002

## Technical Data

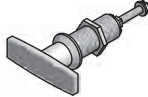
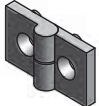
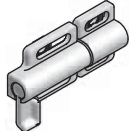
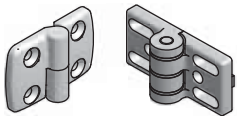
Housing: Aluminum, Clear Anodized  
Wheel: Delrin, needle roller bearings  
Washer: Nylon

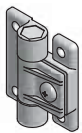
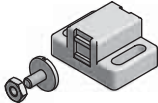
Hardware included with 23-202: Bolt, washer, Teflon® tubing and 3mm spacer.

## Section 5 Handles & Hinges

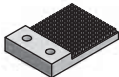
Light Duty Metal Handles	130		Butt Hinges	144	
Light Duty Plastic Handles	131		Lift-Off Hinges	144	
Plastic Handles	132		Pivot Joints	145	
Tube Handles	133		Quarter Turn Latches	146-147	
			Inside Handle	147	
			Latch Accessories	148	
Light Duty Hinges	134-136		Dead Bolt	149	
Medium Duty Lift-Off Hinges	137-138		Slam Latch	149	
Medium Duty Metal Hinges	139-140				
Adjustable Hinges	141		Magnetic Catches	150	
Positioning Hinges	142		Ball Catch	151	
Concealed Hinges	142		Ball Plunger	152	
			3-Way Ball Catch	152	
Multi-Series Hinges	143		Door Stops	153	

## Light Duty Aluminum

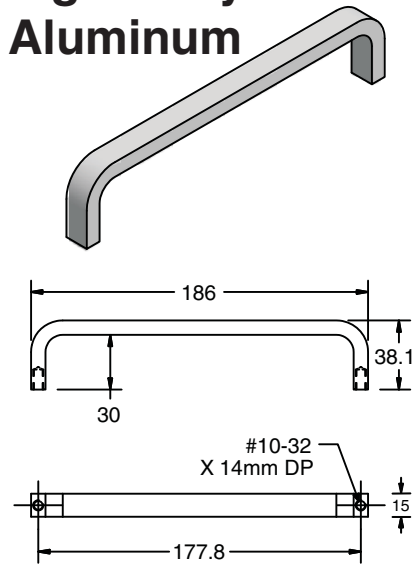

23-030

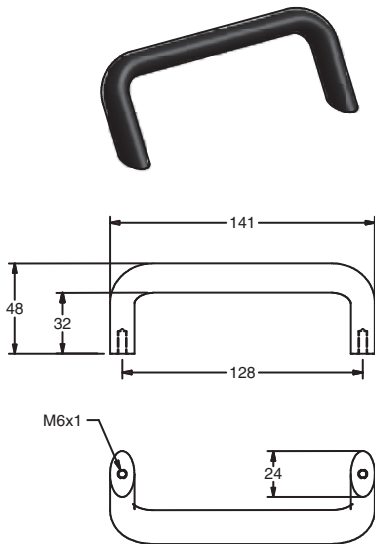

23-034

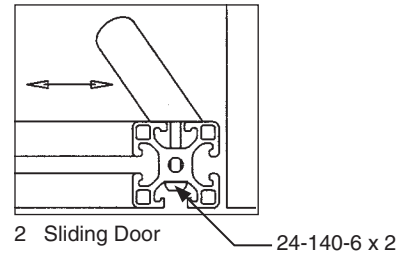
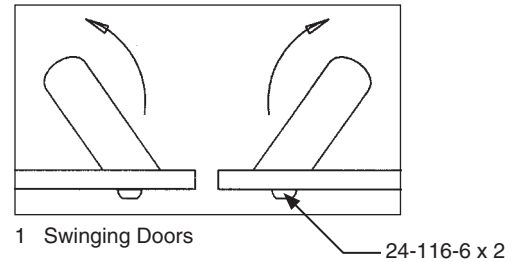
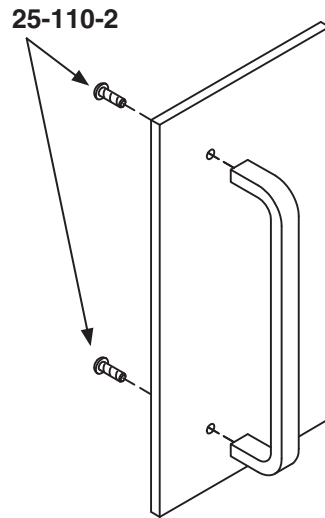

### Application

Handle for light duty doors

### Technical Data

23-030: Aluminum, Clear Anodized  
23-034: Aluminum, Black Powdercoat

### Recommended Fastening Hardware (Order Separately)

Part #	Screws	Application
23-030	(2) 25-110-2	Panel Mount
23-034	(2) 24-116-6	Panel Mount (picture #1)
	(2) 24-140-6	Profile Mount (picture #2)

### Ordering Information

Description	Unit	Weight	Part #
Light Duty Aluminum Handle	Each	85 g	23-030
Light Duty Aluminum Angled Handle	Each	11 g	23-034



## Light Duty Plastic

### Application

Handle for double doors to keep operators hands from hitting when opening.

### Technical Data

Glass-Fiber Reinforced Plastic  
 Black Matte Finish

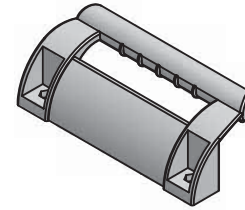

### Recommended Fastening Hardware (Order Separately)

Series	Screws	T-Nuts
40/1.5"	(2) 24-316-8	(2) 20-058
30	(2) 24-312-8	(2) 20-058
28	(2) 24-312-8	(2) 20-057

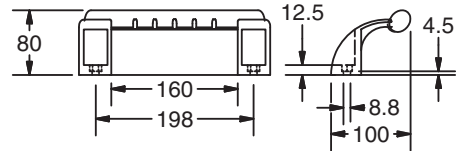

**23-074**

### Ordering Information

Description	Unit	Weight	Part #
Large Angled Handle	Each	356 g	23-074
Open Angled Handle	Each	114g	23-075
Caps for 23-075	Each	3g	23-076

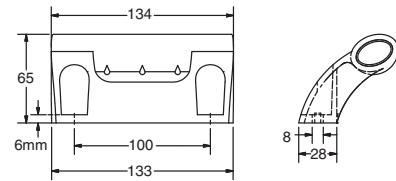
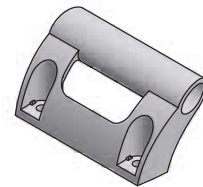

**23-075**

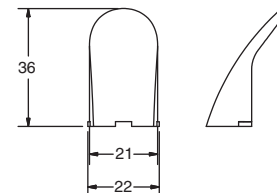

**23-076**

# Plastic Handles

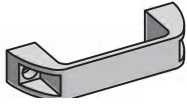

23-033

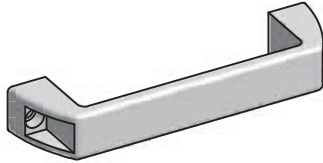

23-028

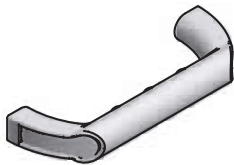
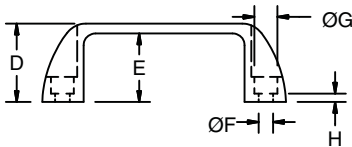
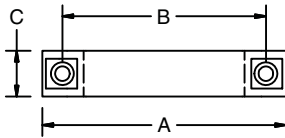

23-233

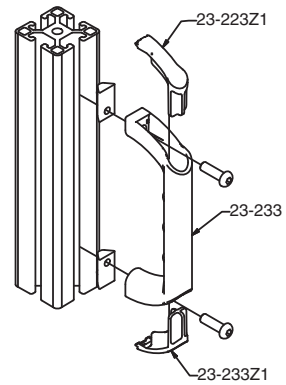
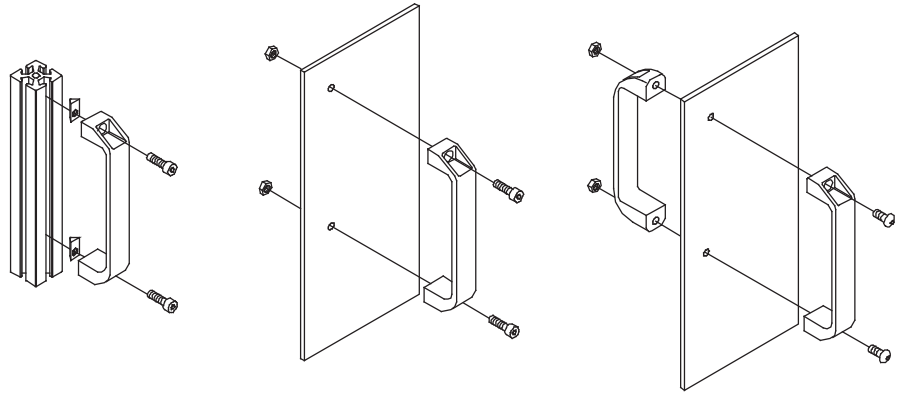
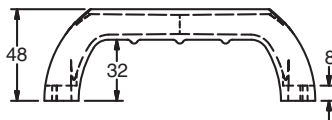
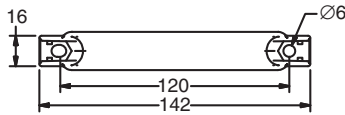

### Application

Multipurpose handle for mounting onto panels or profiles. Hardware length is determined by applications.

### Technical Data

Glass Filled Nylon, Black

Order Hardware Separately.

Use M6 for 23-033 and 23-028

### Recommended Fastening Hardware (Order Separately)

Part #	Series	Screws	T-Nuts
23-033	40	(2) 24-318-6	(2) 20-056
	30	(2) 24-316-6	(2) 20-056
	28	(2) 24-316-6	(2) 20-055
	1.5"	(2) 25-311-4	(2) 25-001 or 20-083
	1"	(2) 25-308-4	(2) 25-031 or 25-034
23-028	40/30	(2) 24-318-6	(2) 20-056
	28	(2) 24-316-6	(2) 20-055
23-233	20	(2) 24-114-5	(2) 20-054

### Ordering Information

Dimensions								Weight	Part #
A	B	C	D	E	F	G	H		
112	93.5	21	36	30	6.5	10.5	6	33 g	23-033
170	152	28	52	45	6.5	10.5	8.5	70 g	23-028
See Drawing								26.2 g	23-233
Caps for 23-233 (2 per)								4 g	23-233z1

## Tube Handles

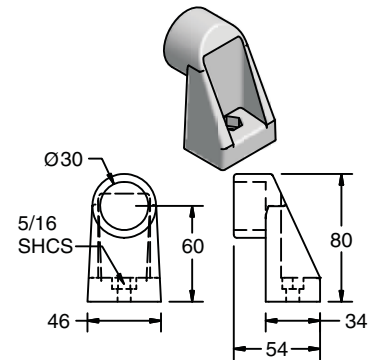
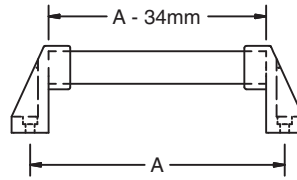
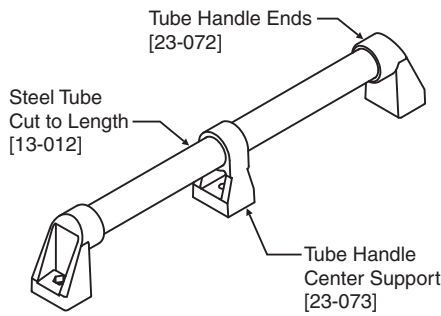

### Application

Handle allows variable lengths. Order tube cut to length for a custom fit solution.

### Technical Data

Polyamide, Black  
 Tube: Coated Steel  
 Order Hardware Separately

**23-072**

### Recommended Fastening Hardware (Order Separately)

Part #	Screws	T-Nuts
23-072	25-312-5	20-082
23-073	25-316-5	20-082

### Ordering Information

Description	Unit	Weight	Part #
Tube Handle Ends	Each	12.7 g	23-072
Center Support for handles over 36"	Each	7.6 g	23-073
Coated Steel Tube	Cut off max. 2m	1.52 kg/m	13-012
* Saw cut needed for Cut to Length			19-007

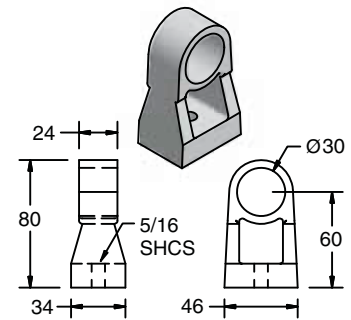

**23-073**

## Light Duty PA 20

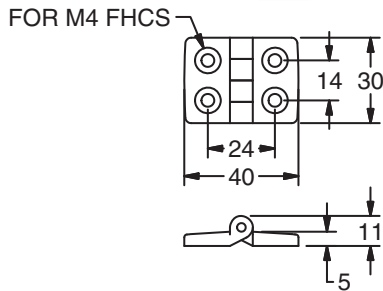
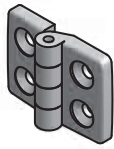

23-020

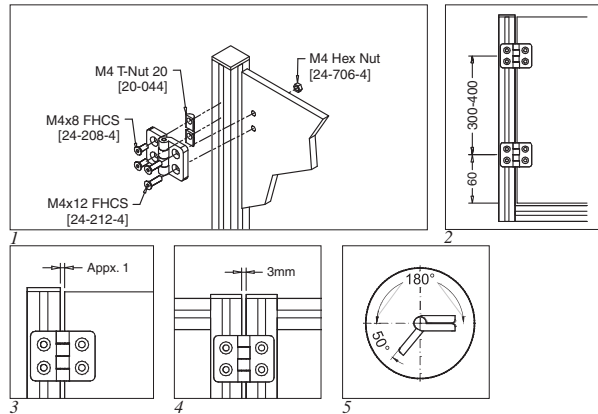

### Application

For light doors and lids constructed of 20 Series profiles

### Technical Data

Glass-filled Nylon, Black  
Max Load: 40Nm (30 ft-lbs)

### Recommended Fastening Hardware (Order Separately)

Screws	T-Nuts
24-208-4 (1 per hole)	24-044 (1 per hole)

### Ordering Information

Description	Unit	Weight	Part #
Hinge PA 20 Series	Each	7 g	23-020

## Medium Hinge 30/28

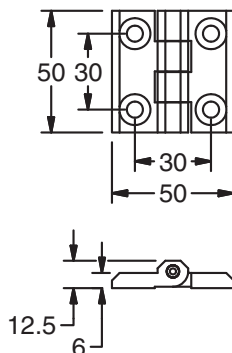
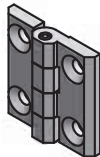

23-242

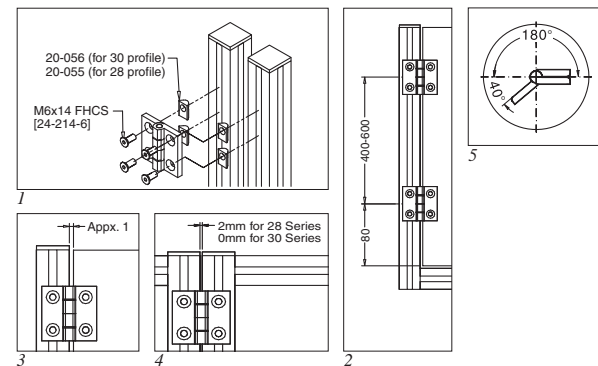

### Application

Suitable for medium loads such as machine and guard doors. Can be used with 30 or 28 Series profiles.

### Technical Data

Zinc Cast, Black Powdercoat  
Pin is Stainless Steel  
Max. Load: 400Nm (295 ft-lbs)

### Recommended Fasteners (Order Separately)

Series	Screws	T-Nut
30	24-214-6	20-056
28	24-214-6	20-055

### Ordering Information

Description	Unit	Weight	Part #
Medium Hinge 30/28	Each	86 g	23-242

# Light Duty PA 28

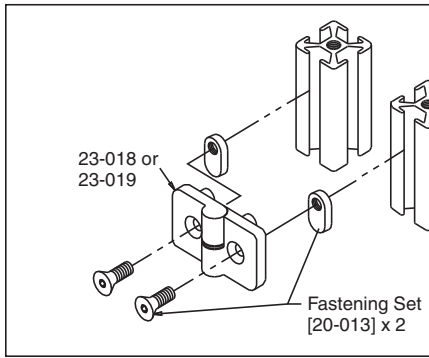

1

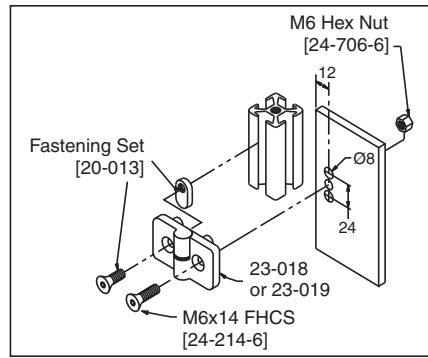

2

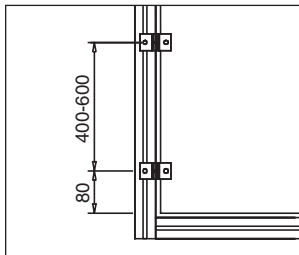
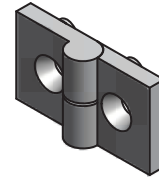

3

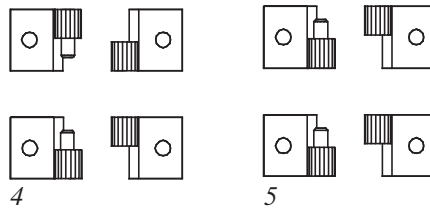

4

5

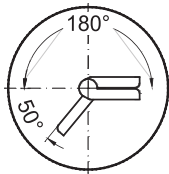
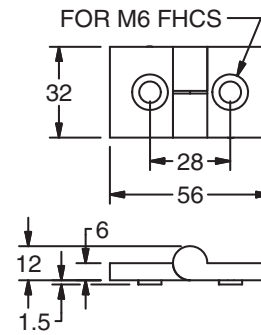

- 1-2 Attaching Light Duty Hinges 28 to 28 Series profiles and panels
- 3 Placement of hinges on panels
- 4 Non lift-off doors require one right hand and one left hand Hinge
- 5 Lift-off doors require either right or left hand Hinges

23-018 & 23-019

## Application

For light doors and lids constructed of 28 Series profiles or light panel material.

## Technical Data

Glass-filled Nylon, Black  
Max Load: 100Nm (22 ft-lbs)

## Recommended Fastening Hardware

Screws	T-Nut	Hex Nut
24-214-6	20-090	24-706-6

## Ordering Information

Description	Unit	Weight	Part #
Light Duty Hinge 28, Right	Each	17 g	23-018
Light Duty Hinge 28, Left	Each	17 g	23-019



# Light Duty 40

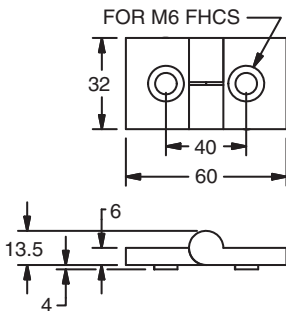
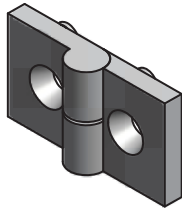

23-021 & 23-023

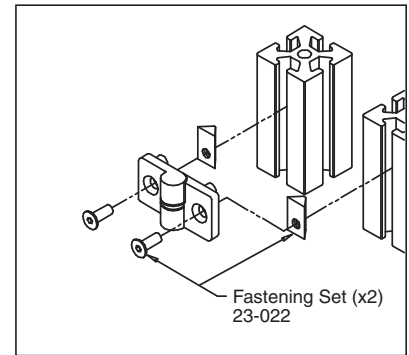
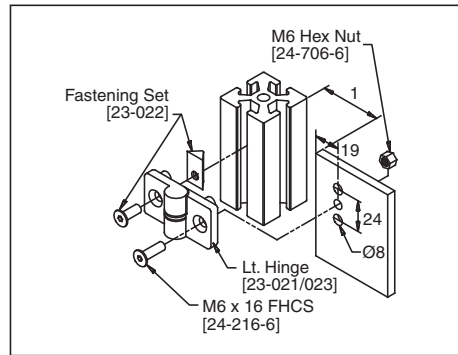

1

2

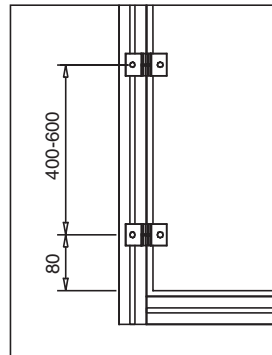

3

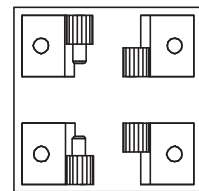

4

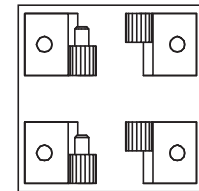

5

1,2 Attaching Light Duty Hinges 40 to 40 Series profiles and panels

3 Placement of hinges on panels

4 Non lift-off doors require one right hand and one left hand Hinge

5 Lift-off doors require either right or left hand Hinges

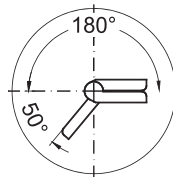

## Application

For light doors and lids constructed of 40 Series profiles or light panel material

## Technical Data

Glass-filled Nylon, Black  
Max Load: 100Nm (22 ft-lbs)

## Recommended Hardware

Series	Screw	T-Nut	Hex Nut
40	24-216-6	20-080	24-706-6

## Ordering Information

Description	Unit	Weight	Part #
Light Duty Hinge 40, Right	Each	21 g	23-021
Light Duty Hinge 40, Left	Each	21 g	23-023

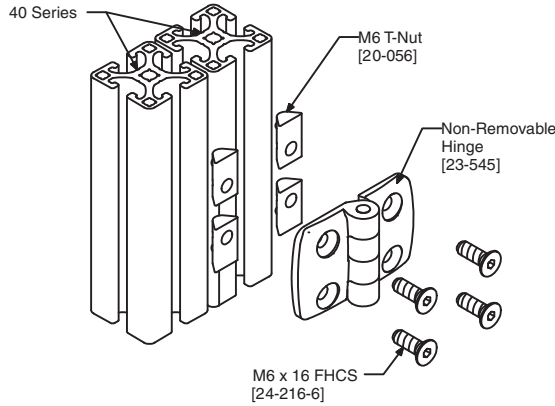
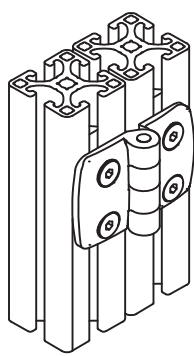

## Medium Duty Plastic (Metric)

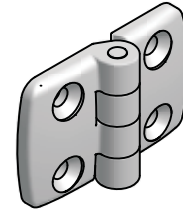

**NON-REMOVABLE**

### Application

High quality plastic hinges for constructing medium duty guard/ enclosure doors. Hinges are offered in two types: lift off (for left and right hand doors) and non-removable.

### Technical Data

Glass-filled Nylon, Black  
Stainless Steel Pin  
Max Torque: 100Nm (74 ft-lbs)

### Ordering Information

Dimensions (mm)

A	B	Hinge Type	Weight (g)	Part #
45	77	Non Removable	43	<b>23-545</b>
		Left Side Mount	43	<b>23-545L</b>
		Right Side Mount	41	<b>23-545R</b>
35	59	Non Removable	35	<b>23-535</b>
		Left Side Mount	35	<b>23-535L</b>
		Right Side Mount	33	<b>23-535R</b>
30	49	Non Removable	28	<b>23-550</b>
		Left Side Mount	28	<b>23-550L</b>
		Right Side Mount	28	<b>23-550R</b>

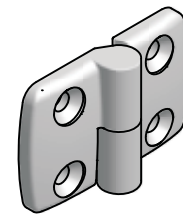

**LIFT OFF**

### Application Chart

Mounting Surface 1	Mounting Surface 2	Gap (mm)	Non-Rem Hinge	Left Hinge	Right Hinge
40 Series	40 Series	5	23-545	23-545L	23-545R
40 Series	Panel	—			
28 Series	40 Series	1	23-535	23-535L	23-535R
30 Series	40 Series	0			
28, 40 Series	Panel	—	23-550	23-550L	23-550R
30 Series	30 Series	0			
30, 28 Series	Panel	—			
30 Series	30 Series	5			
28 Series	28 Series	7			

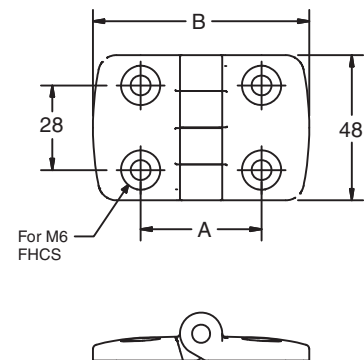

### Recommended Hardware

Series	Screw	T-Nut	Panel	Screw	T-Nut
28	24-214-6	20-055	—	—	—
30	24-214-6	20-056	6mm Panel	24-220-6	24-716-6
40	24-216-6	20-056	8mm Panel	24-220-6	24-716-6

# Medium Duty Plastic (Inch)

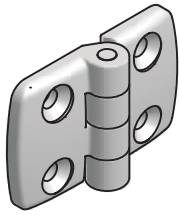

## NON-REMOVABLE

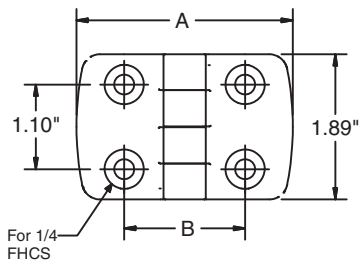
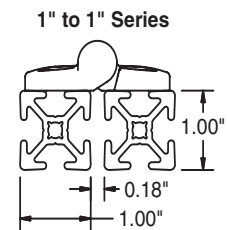
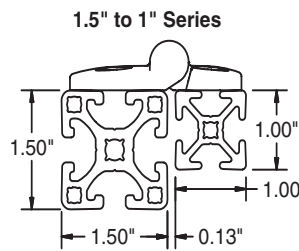
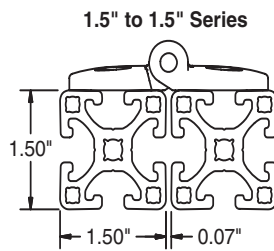
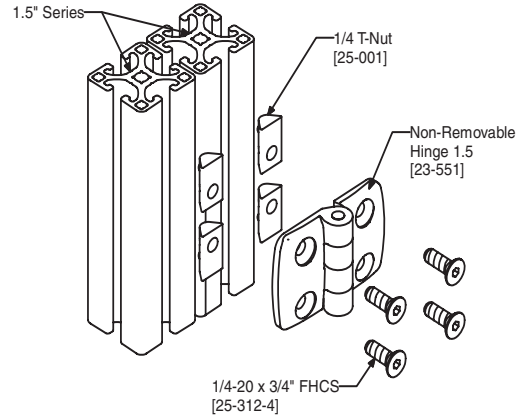
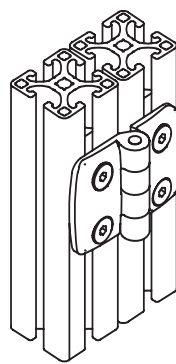
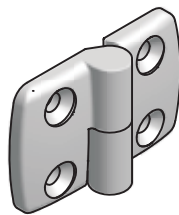

### Application

High quality plastic hinges for constructing medium duty guard/ enclosure doors. Hinges are offered in two types: lift off (for left and right hand doors) and non-removable.

### Technical Data

Glass-filled Nylon, Black  
Stainless Steel Pin  
Max Torque: 100Nm (74 ft-lbs)

### Recommended Fastening Hardware (Order Separately)

Series	Screws	T-Nuts
1.5"	25-212-4	25-001, 20-083 or 20-193
1"	25-208-4	25-031, 25-034 or 25-036

### Ordering Information

A	B	Hinge Type	Weight (g)	Part #
2.74"	1.57"	Non Removable, 1.5" to 1.5"	43	<b>23-551</b>
		Left Side Mount, 1.5" to 1.5"	43	<b>23-551L</b>
		Right Side Mount, 1.5" to 1.5"	41	<b>23-551R</b>
2.28"	1.38"	Non Removable, 1.5" to 1"	35	<b>23-552</b>
1.93"	1.18"	Non Removable, 1" to 1"	28	<b>23-550</b>
		Left Side Mount, 1" to 1"	28	<b>23-550L</b>
		Right Side Mount, 1" to 1"	28	<b>23-550R</b>



# Steel

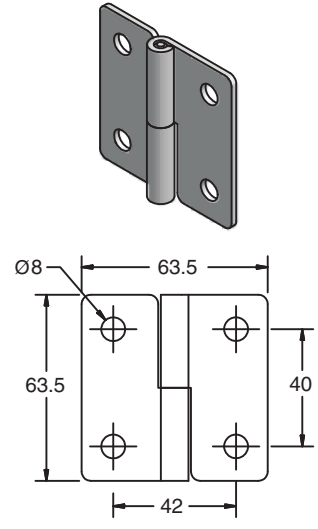
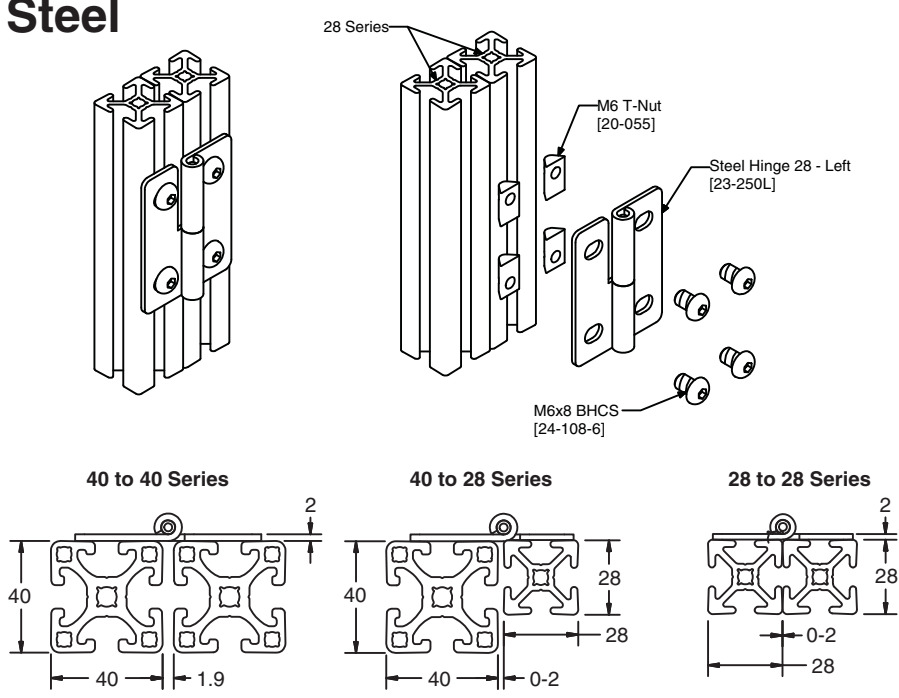

23-252

## Application

Steel hinges for constructing guard/ enclosure doors. Lift off option allows access into enclosure. Specify a left hand or right hand lift-off hinge set depending on required direction of door opening.

## Technical Data

Steel, Black Zinc Plated

## Recommended Fastening Hardware (Order Separately)

Series	Screws	T-Nuts
40	24-112-8	Any 40 Series M8
28	24-108-6	Any 28 Series M6
1.5"	25-108-4	25-001, 20-083 or 20-193
1"	25-106-4	25-031, 25-034 or 25-036

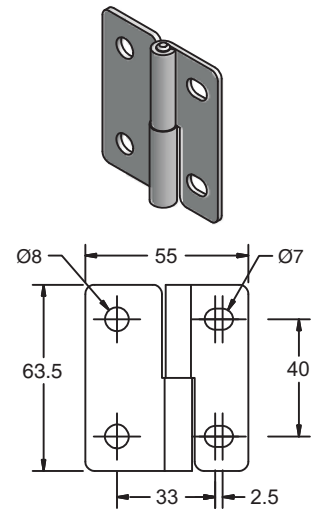

23-251

## Ordering Information

Description	Unit*	Weight	Part #
Steel Hinge 40/1.5" - Left	Each	18g	23-252L
Steel Hinge 40/1.5" - Fixed	Each	18g	23-252***
Steel Hinge 40/1.5" - Right	Each	18g	23-252R
Steel Hinge 40/1.5" to 28/1" - Left	Each	14g	23-251L
Steel Hinge 40/1.5" to 28/1" - Fixed	Each	14g	23-251**
Steel Hinge 40/1.5" to 28/1" - Right	Each	14g	23-251R
Steel Hinge 28/1" - Left	Each	13g	23-250L
Steel Hinge 28/1" - Fixed	Each	13g	23-250*
Steel Hinge 28/1" - Right	Each	13g	23-250R

\*Order 23-250L & 23-250R

\*\*Order 23-251L & 23-251R

\*\*\*Order 23-252L & 23-252R

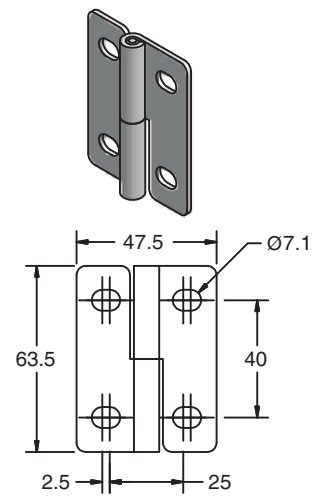

23-250



# Medium 40

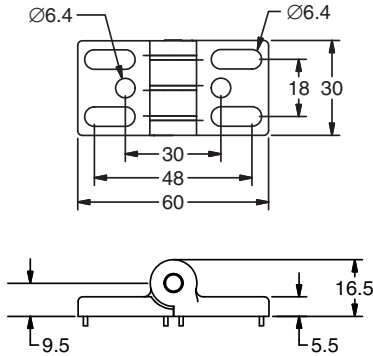
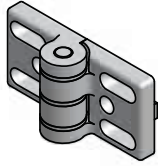

23-024

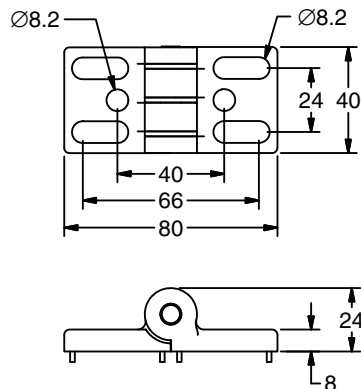
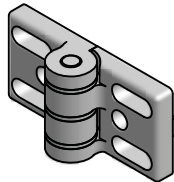

23-025

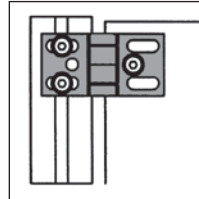
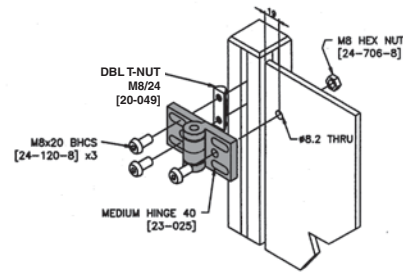
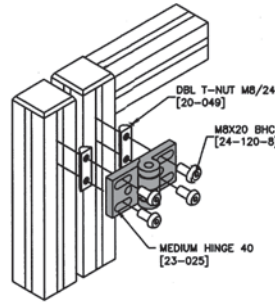

1 Fastening to vertical profile and panel element (all anti-torsion pins removed).

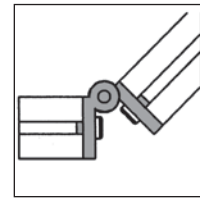
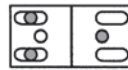

4 End face fastening of two profiles (with torsion pins).

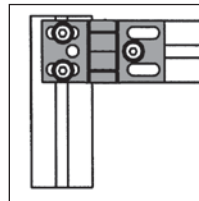

2 Fastening to vertical and horizontal profiles (2 anti-torsion pins removed).

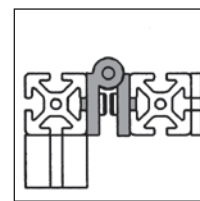
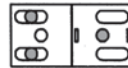

5 Connection of two horizontal profiles (all anti-torsion pins removed).

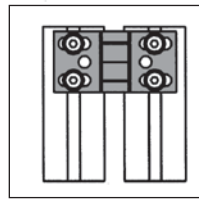
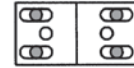

3 Fastening to vertical profiles (all anti-torsion pins removed).

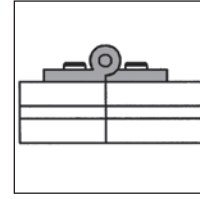

6 Connection of two horizontal profiles (with anti-torsion pins)

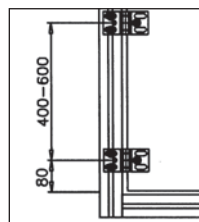

Positioning of hinges on a panel

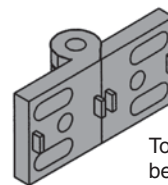

Torsion pins can be removed with a screwdriver

## Application

Suitable for medium loads such as machine and guard/enclosure doors, and as an angle connecting element for profiles. Fastens to T-Slot or profile face with integral torsion pins for precise squaring.

## Technical Data

Zinc Cast, Galvanized, Black  
Max Load: 500N (112lbs)

## Order Hardware Separately Per Hole

Series	Screw	T-Nut
40	24-120-8	20-058
30	24-116-6	20-056

## Ordering Information

### Description

- Medium Hinge 30
- Medium Hinge 40
- Medium Hinge 40 (Locking)

Unit	Weight	Part #
Each	0.18 kg	23-024
Each	0.18 kg	23-025
Each	0.20 kg	23-025L

## Adjustable

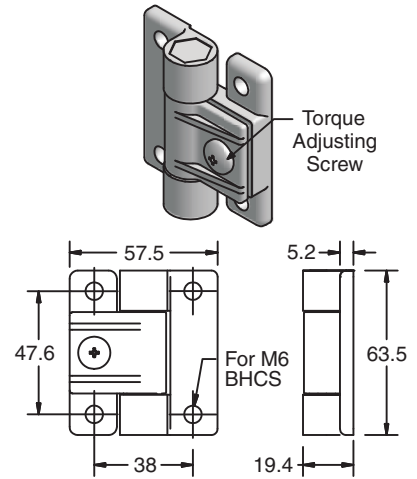
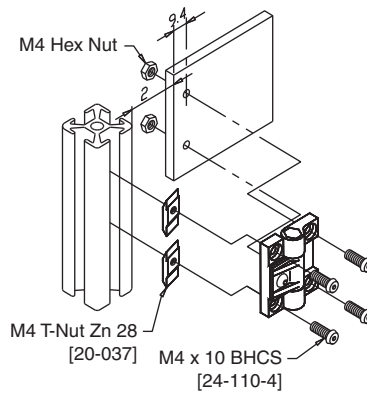
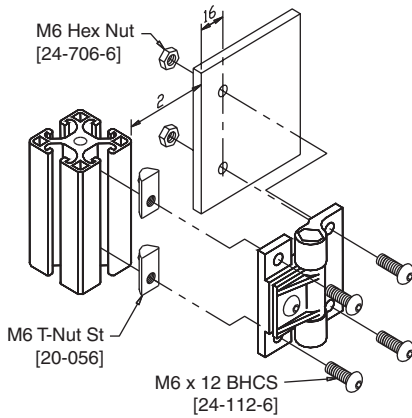

23-222

### Application

Adjustable tension hinge for swinging doors to hold door open, partially open or closed. Can also adjust speed of opening or closing.

### Technical Data

Acetal, Black  
Polycarbonate hinge pin  
Maximum Torque: 23-220 80 Ncm  
23-200 400 Ncm

### Recommended Fastening Hardware (Order Separately)

Part #	Series	Screws	T-Nut	Hex Nut
23-222	40	(2) 24-112-6 (2) M6 sized for panel	(2) 20-056	(2) 24-706-6
	1.5"	25-110-4	25-001, 20-083 or 25-193	(2) 25-706-4
23-220	28	(2) 25-110-4 (2) M4 sized for panel	(2) 20-037	(2) 24-706-4
	1"	25-106-1	25-045	—

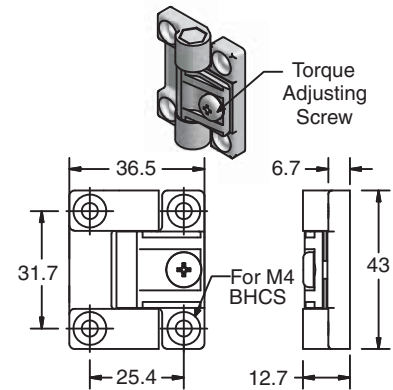

23-220

### Ordering Information

Description	Unit	Weight	Part #
Adjustable Hinge 40/1.5"	Each	42 g	23-222
Adjustable Hinge 28/1"	Each	38 g	23-220

## Positioning

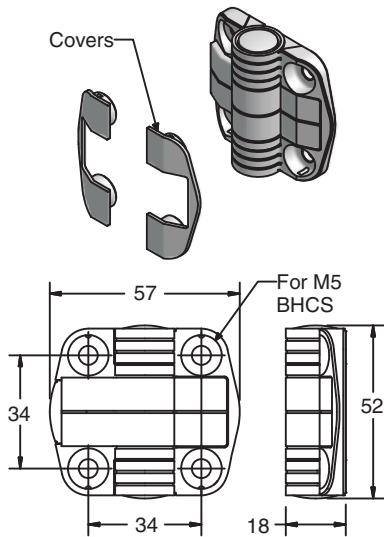

23-226

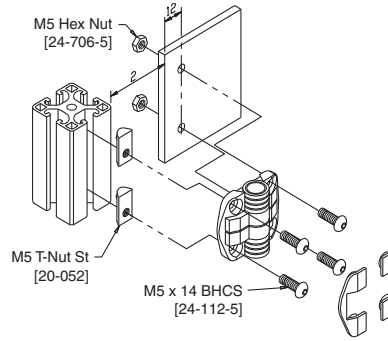

### Application

Multiple position hinge for swinging doors. Models with preset angles also open to 180°.

### Technical Data

Acetal, Black  
Positioning Torque: 1.1 Nm  
Maximum Load: 450N

### Recommended Fastening Hardware (Order Separately)

Profile to Panel

Screws	T-Nut	Hex Nut
(4) 24-112-5	(2) 20-052	(2) 24-706-5

### Ordering Information

Description	Unit	Weight	Part #
Positioning Hinge 120°	Each	37 g	23-226

## Concealed

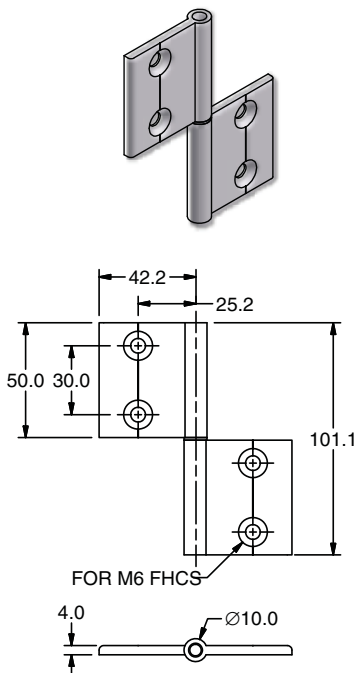

23-225

### Application

For inside or concealed door or lids. Used with 40 Series profiles using M6 T-nuts. Concealed hinges are stackable to create non-removable hinges. To create a stackable hinge, order an additional hinge half and an additional hinge pin.

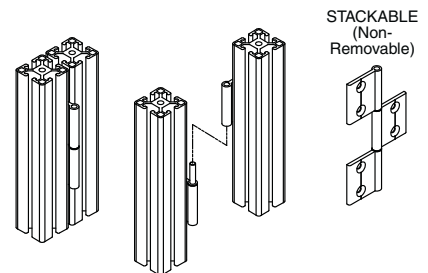

### Technical Data

Wings: Aluminum  
Bolt: Stainless Steel

### Recommended Fastening Hardware (Order Separately)

Screws	T-Nuts
(4) 24-216-8	(4) 20-056

### Ordering Information

Description	Unit	Weight	Part #
Full Hinge	1 Set	39.8 g	23-225
Half Hinge	Each	24 g	23-225z1
Hinge Pin	Each	11.8 g	23-225z2



## Butt Hinge 40

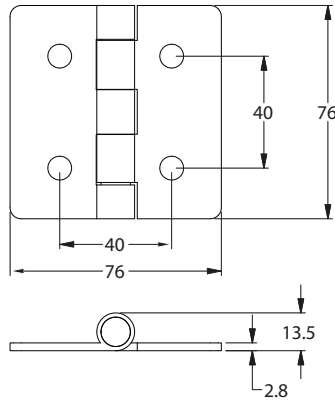
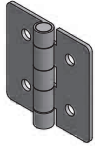

23-011  
23-011B

### Application

Steel hinge for constructing profile framed doors or panel doors. Available in medium and heavy duty version.

### Technical Data

Steel, Zinc Plated or Black Powdercoat.

### Recommended Fastening Hardware (Order Separately)

#### Attachment to T-Slot

Mounting	Screws	T-Nuts	Hex Nuts
To 40 Series (Per Hinge Side)	(2) 24-112-8	(1) 20-050	—
To Panel (Per Hinge Side)	(2) 24-112-8	—	(2) 24-708-8

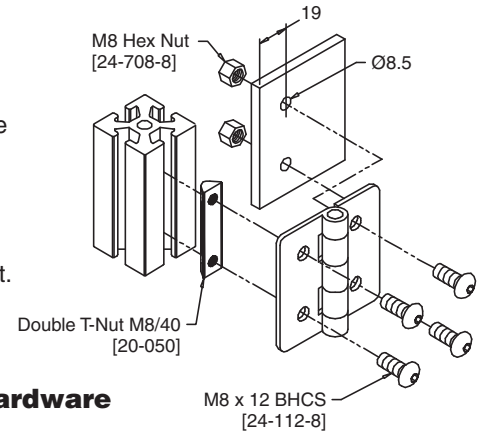

### Ordering Information

Description	Unit	Weight	Part # (Clear)	Part # (Black)
Steel Hinge, Heavy Duty 40	Each	160 g	23-011	23-011B

## Lift-Off Hinge 40

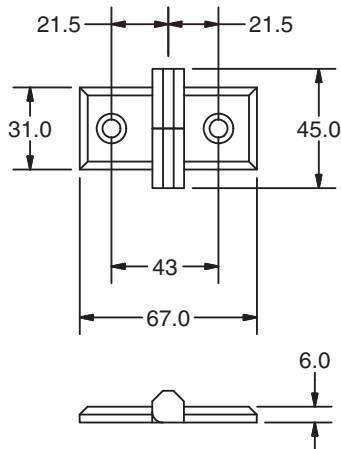
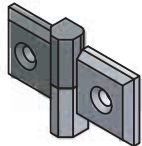

23-440

### Application

Versatile hinge for 40 series profiles. For lift-off and non-removable door configurations. Two T-slot alignment blocks are included.

### Technical Data

Zinc die cast, black powder coat

Pin: St., zinc plated

Maximum torque 100 Nm (74 ft-lbs)

### Order all hardware separately.

Attachment to 40 series profiles

Screws	T-Nuts
24-216-6	20-056 or 20-080

### Ordering Information

Description	Unit	Weight	Part #
Lift-Off Hinge 40 Left	1 set	70 g	23-440L
Lift-Off Hinge 40 Right	1 set	70 g	23-440R

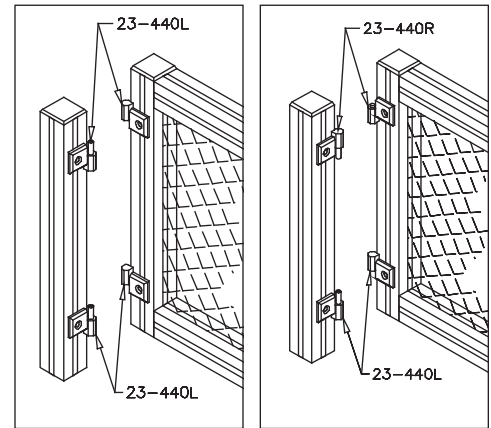

- Lift-Off Door (load supported by two hinges)
- Non-removable door (load supported by one hinge)
- Range of swing

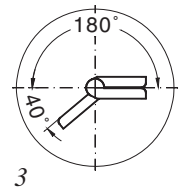

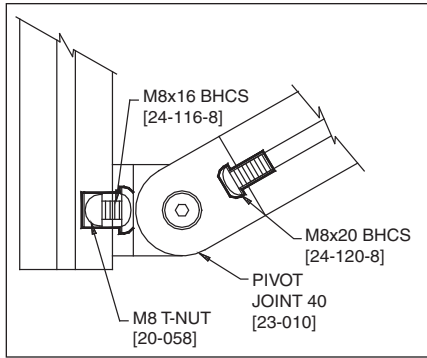

Attaching Pivot Joint 40 to 40 series profiles

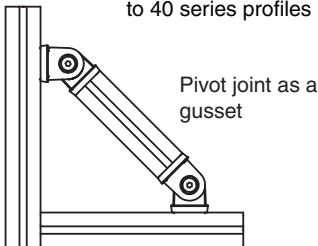

Pivot joint as a gusset

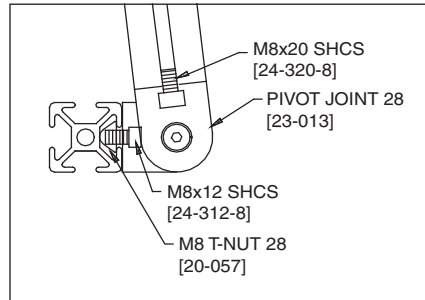

Attaching Pivot Joint 28 to 28 series profiles

	Load	
	F1 (N)	F2 (N)
<b>23-010: Pivot Joint 40</b>		
Fixed connection	5000	2500
Movable connection	750	750
<b>23-013: Pivot Joint 28</b>		
Fixed connection	1600	800
Movable connection	250	250

Dimensions (mm or inch)						
Series	A	B	C	∅D	∅E	F
40	40	30	9	40	8.5	60
28/30	28	22.5	7	27	8.3	45
1.5"	1.57"	1.18"	0.16"	1.34"	0.335"	2.36"
1"	1.10"	0.89"	0.28"	1.04"	0.260"	1.78"

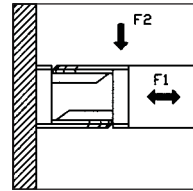

## Pivot Joint

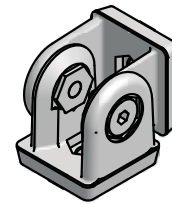

**23-010**  
**23-013**  
**23-260**  
**23-262**

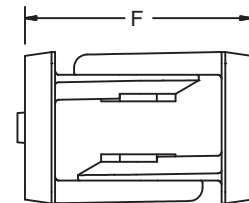
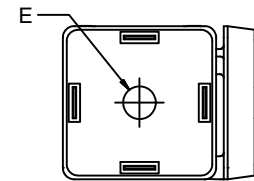
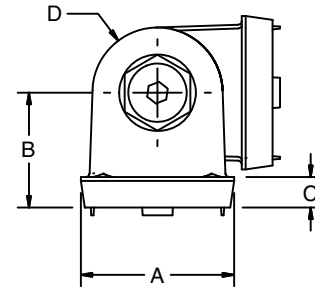

### Application

For connecting profiles at various angles from 0° to 180°. Eliminates the need for a miter cut. Die cast inserts provide alignment with the profile end and prevents rotation.

### Technical Data

Zinc Die-Cast, Galvanized  
 Finishes available: Clear or Black.  
 Order all hardware separately

### Recommended Fastening Hardware (Order Separately)

Series	Attachment to T-Slot		Attachment to End of Profile
	Screws	T-Nut	Screws
40	24-116-8	20-058	24-120-8
28/30	24-312-8	20-057	24-320-8
1.5"	25-110-5	25-002, 20-082 or 20-182	25-112-5
1"	25-108-4	25-031, 25-034 or 25-036	25-112-4

### Ordering Information

Series	Description	Unit	Weight	(Clear)	(Black)
40	Pivot Joint	Each	0.37 kg	23-010	23-010B
	Pivot Joint w/Clamp Handle	Each	0.41 kg	23-014	23-014B
30, 28	Pivot Joint	Each	0.11 kg	23-013	23-013B
	Pivot Joint w/Clamp Handle	Each	0.18 kg	23-015	23-015B
1.5"	Pivot Joint	Each	0.32 kg	23-262	
	Pivot Joint w/Clamp Handle	Each	0.41 kg	23-263	
1"	Pivot Joint	Each	0.11 kg	23-260	
	Pivot Joint w/Clamp Handle	Each	0.18 kg	23-261	

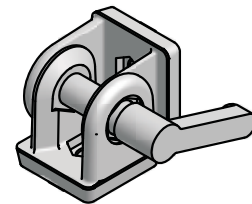

**23-014**  
**23-015**  
**23-261**  
**23-263**

# Quarter Turn Extrusion Mount

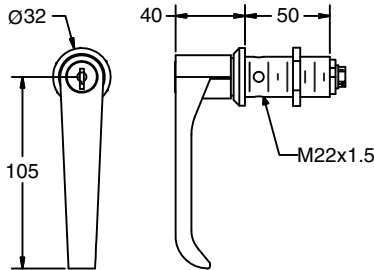
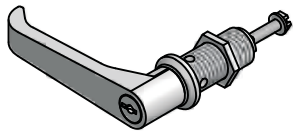

23-038  
23-039

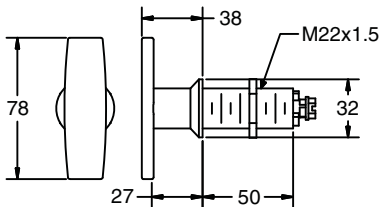
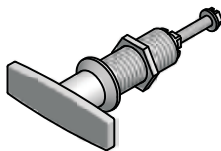

23-133

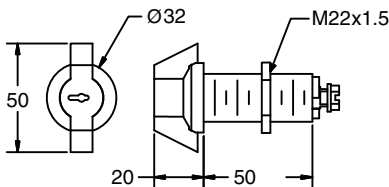
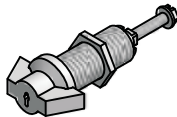

23-134

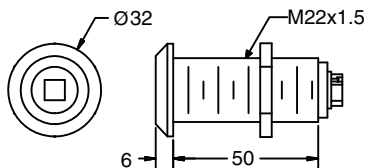
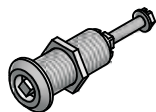

23-135

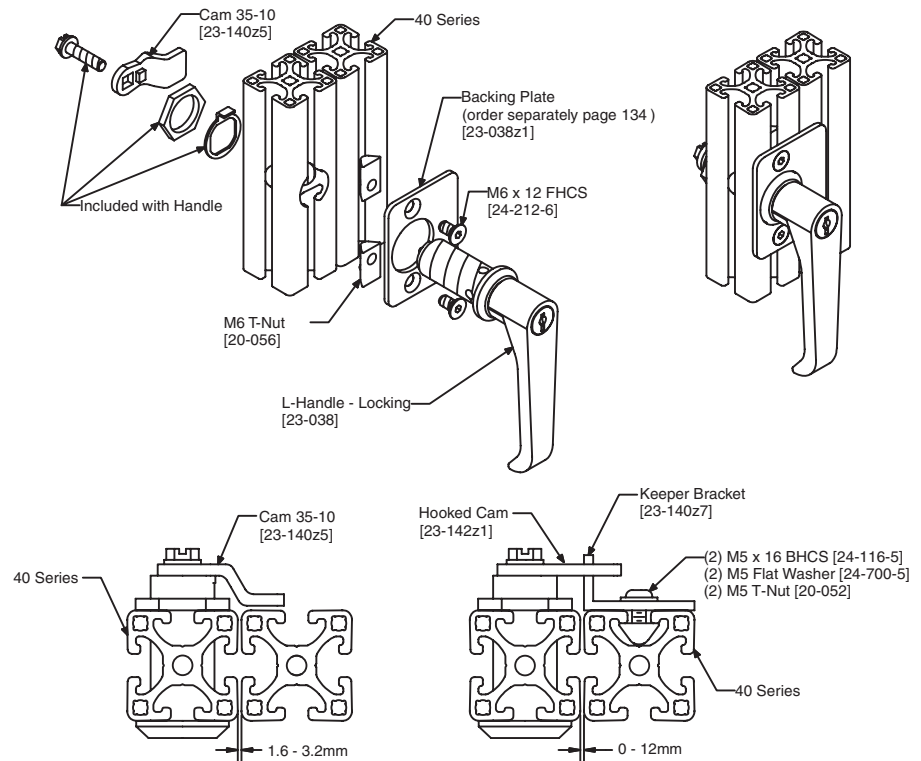

## Application

Used for swinging, sliding or bi-fold door applications. Latch mounts through machined hole in extrusion.

## Technical Data

Handle: Polyamide, Black

Housing/Insert: Zinc Die Cast, Black Powdercoat.

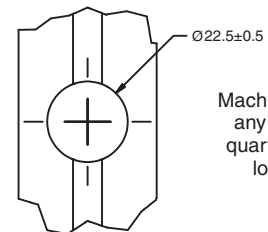

Machining for any of the quarter turn locks.

## Ordering Information

### Profile

Series	Description	Unit	Weight	Part #
40	L-Handle, Locking <sup>1*</sup>	Each	201 g	23-038
	L-Handle, Non-Locking*	Each	201 g	23-039
	T-Handle, Non-Locking*	Each	200 g	23-133
	Wing Knob, Locking <sup>1*</sup>	Each	160 g	23-134
	Square Insert <sup>2,3*</sup>	Each	50 g	23-135
28/30	L-Handle, Non-Locking*	Each	201 g	23-041
	L-Handle, Locking <sup>1*</sup>	Each	201 g	23-040

1. All locks come keyed alike except 28 Series; special keying options available as special order.

2. Additional style inserts are available as special orders.

3. Order key separately (see page 138).

\* Includes 23-038Z3 Keeper



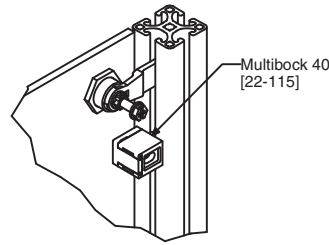
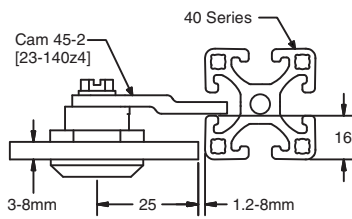

Add a multiblock as a door stop for panel doors.

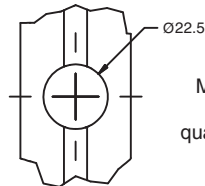
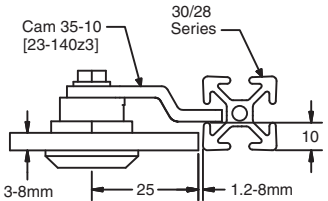

Machining for any of the quarter turn lock.

## Quarter Turn Panel Mount

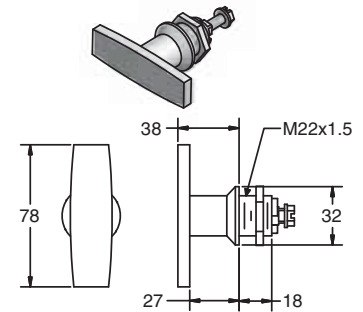

23-143

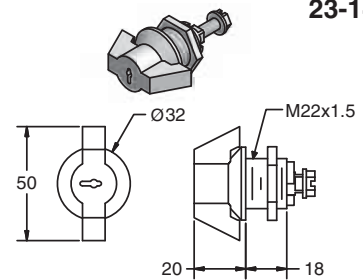

23-144

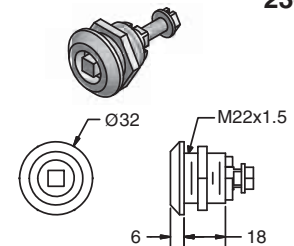

23-145

### Application

Used for swinging or sliding door applications. Latch mounts directly to panel.

### Technical Data

Handle: Polyamide, Black  
Housing/Insert: Zinc Die Cast, Black Powdercoat.

### Ordering Information

#### Description

T-Handle, Non-Locking

Wing Knob, Locking<sup>1</sup>

Square Insert<sup>2</sup>

Unit	Weight	Part #
Each	135 g	23-143
Each	90 g	23-144
Each	50 g	23-145

1 All Locks come keyed alike; special keying options available as special order.

2 Additional style inserts are available as special orders.

3. Order key separately (see page 138).

### Application

Can be combined with any of our quarter turn handles to extend operation to inside of door.

### Technical Data

Polyamide, Red

Requires screw and 2 washers.

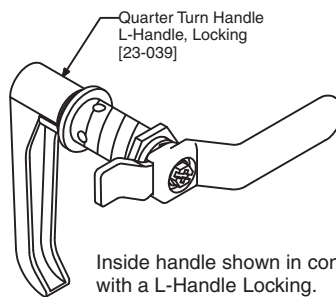

Inside handle shown in combination with a L-Handle Locking.

## Inside Handle

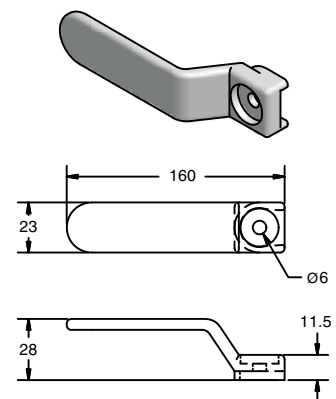

23-159

### Suggested Fastening Set (Order Separately)

With Outside Handle	Screw	Washers
23-038, 23-039, 23-133	24-345-6	24-707-6, 24-711-6
23-040, 23-041	24-335-6	24-707-6, 24-711-6

### Ordering Information

#### Description

Inside Handle

Unit	Weight	Part #
Each	0.9 g	23-159



## Cams & Keys

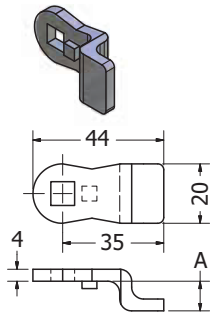

23-140z4  
23-140z5  
23-140z6

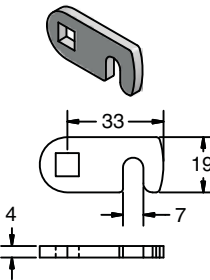

23-142z1

### Application

Various cams and keys for the quarter turn latches. You must order one cam per quarter turn lock.

Part #	Dimension A
23-140Z3	8
23-140Z4	2
23-140Z5	10
23-140Z6	-2

### Ordering Information

#### Description

Cam 35-10 (offset 8)  
Cam 35-16 (offset 2)  
Cam 35-8 (offset 10)  
Cam 35-20 (offset -2)  
Hooked Cam  
Spare Key for 23-038/23-040 & 23-134/23-144  
Square Key for 23-135/23-145

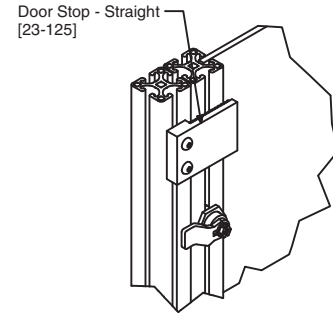

Door Stop - Straight [23-125]  
Add a door stop to swinging door to create a positive stop.

Unit	Weight	Part #
Each	22 g	23-140Z3
Each	22 g	23-140Z4
Each	18 g	23-140Z5
Each	20 g	23-140Z6
Each	13 g	23-142Z1
Each	4 g	23-140Z1
Each	4 g	23-140Z2

## Keeper Bracket

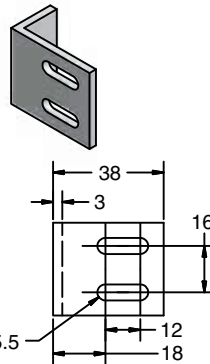

23-140z7

### Application

Keeper brackets are used with a hooked cam on bi-fold or sliding doors.

### Technical Data

Aluminum, Clear Anodized

### Recommended Hardware (order separately)

Series	Screw	Washer	T-Nut
Metric	24-116-5	24-700-5	20-052
Inch	25-110-2	25-700-2	25-009 or 25-088

### Ordering Information

Keeper Bracket

Unit	Weight	Part #
Each	13 g	23-140z7

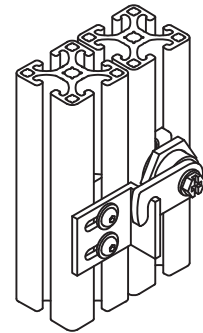

## Backing Plate

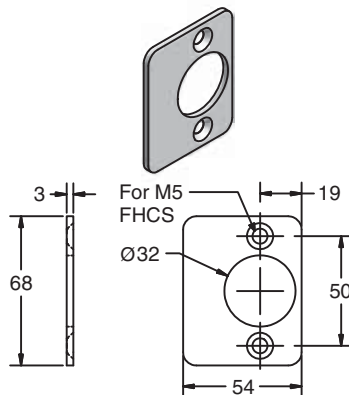

23-038z1

### Application

Backing plates can be added to a quarter turn latch and provide a positive stop for the door.

### Technical Data

Steel, Matte Black Powder Coated

### Recommended Fastening Hardware (Order Separately)

Screws	T-Nut
24-212-5	20-052

### Ordering Information

Backing Plate

Unit	Weight	Part #
Each	4.5 g	23-038z1

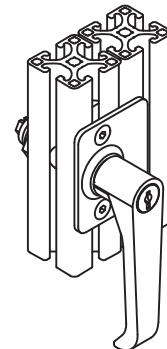

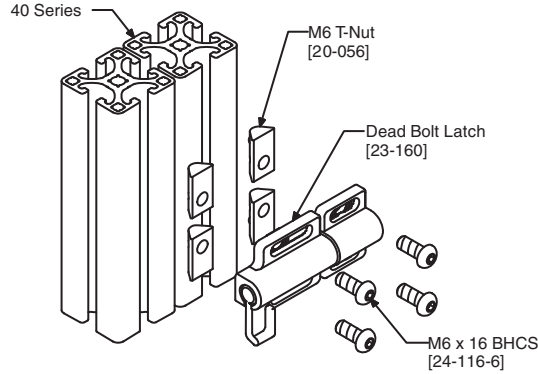
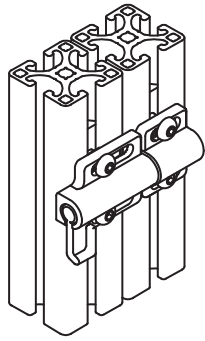

## Deadbolt

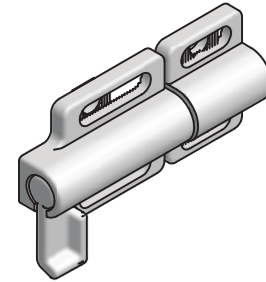

**23-160**

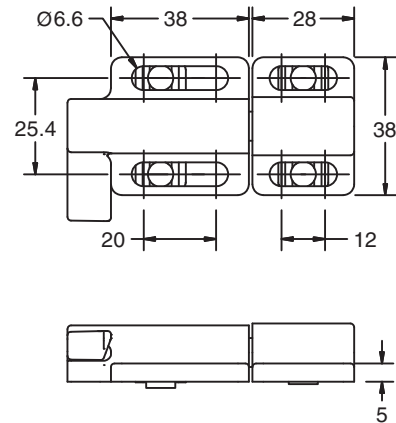

### Application

Designed to secure doors using a spring loaded latch mechanism. Combine with a door stop for an effective latching solution.

### Technical Data

Die-Cast Zinc, Clear

### Recommended Hardware (order separately)

Profile Series	Screws (4)	T-Nut (4)
40	24-116-6	20-056
28/30	25-108-4	25-031
1.5"	25-110-4	25-001, 20-083 or 20-193
1"	25-108-4	25-031, 25-034 or 25-036

### Ordering Information

Series	Description	Unit	Weight	Part #
40, 30 & 28	Dead Bolt Latch	Each	9 g	23-160

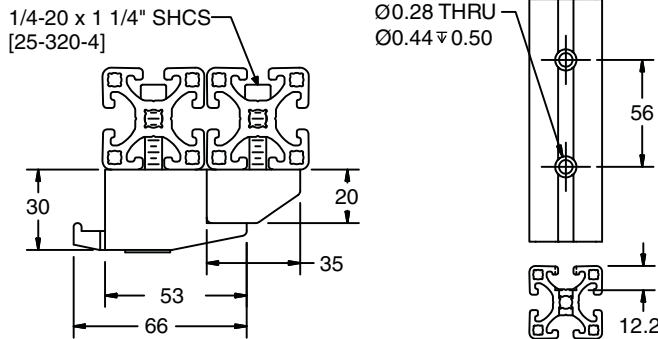
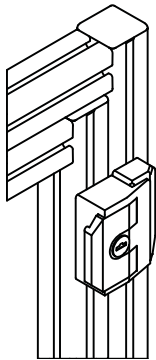

## Slam Latch

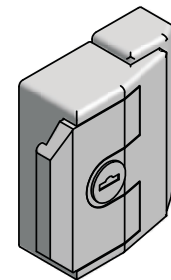

**23-155  
 23-156**

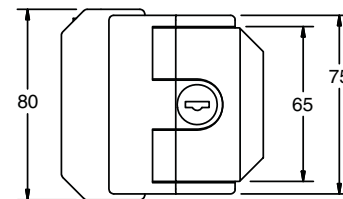

### Application

High strength latch designed to securely close door to the frame. An optional key locking version is available for extra security.

### Technical Data

Die-Cast Zinc, Black

**Recommended Fastening Hardware (Order Separately):** 25-320-4

### Ordering Information

Description	Unit	Weight	Part #
Slam Latch - Locking*	Each	1.25 lb	23-155
Slam Latch - Non-Locking	Each	1.25 lb	23-156

\*All locks come keyed alike; special keying options available as special order.



# Magnetic Catches

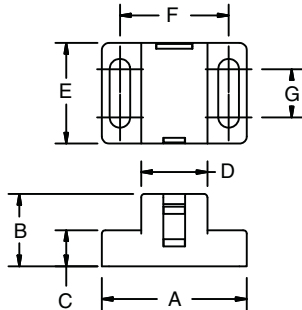
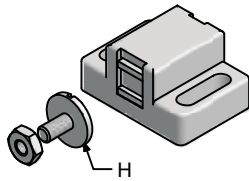

23-045  
23-046

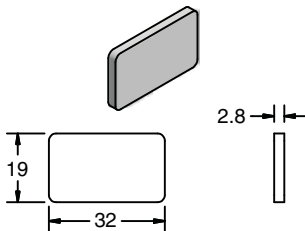

23-051

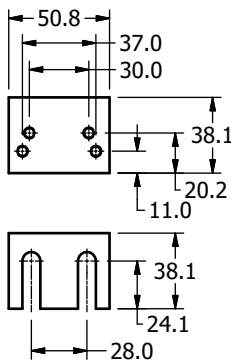
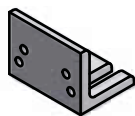

27-146

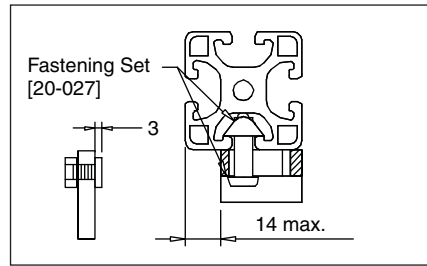

1

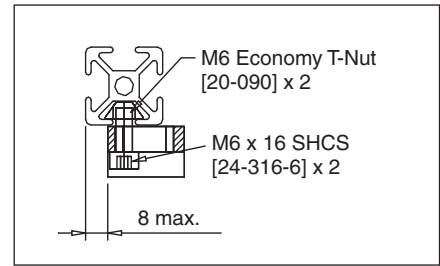

2

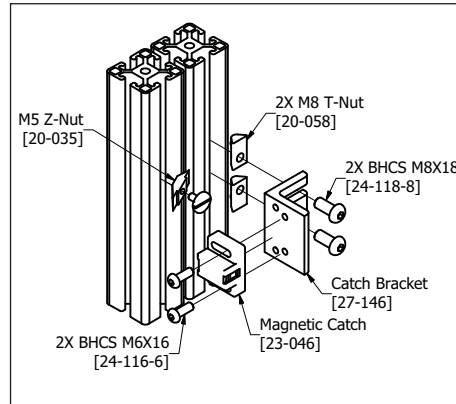

3

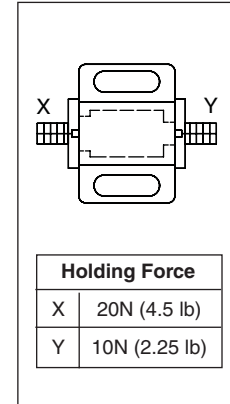

4

- 1 Mounting of 40 Series profile
- 2 Mounting of 28 Series profile
- 3 Assembly of Bracket on 40 Series profile
- 4 Holding force

Holding Force	
X	20N (4.5 lb)
Y	10N (2.25 lb)

## Application

Quick catch for swinging or sliding doors. For different holding strengths, rotate catch 180°. Adjustable mounting position using slotted holes and appropriate mounting bracket if needed. Complete with pan head screw, or add optional plate for smooth mounting

## Technical Data

Magnetic Catch: Glass Filled Nylon  
Strike Plate: Steel, Zinc Plated with pressure sensitive adhesive backing.  
Mounting Bracket: Aluminum, Clear Anodized.

## Recommended Fastening Hardware\* (Order Separately)

Series	Screws	T-Nuts
40	(2) 24-120-6	(2) 20-056
28/30	(2) 24-316-6	(2) 20-090
20	(2) 24-110-4	(2) 20-044
1.5"	25-112-4	25-001, 20-083 or 20-193
1"	25-108-2	25-030, 20-088 or 25-035

## Ordering Information

Series	A	B	C	D	E	F	G	H	Weight	Part #
40, 30, 28, 1.5"	40	20	10	18.32	27.8	30	12.9	M5x12	38 g	23-046
20, 1"	28	14	6	12	17	20	7.7	M4x5	9 g	23-045
All	See drawing								8 g	23-051

## Bracket

Use w/Catch	Description	Thread	Unit	Weight	Part #
23-046	Single Bracket 40	M6	Each	60 g	27-146

# Ball Catch PA

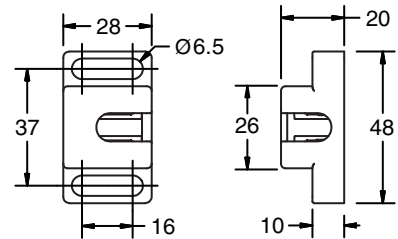
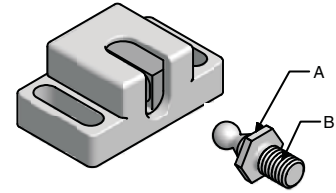
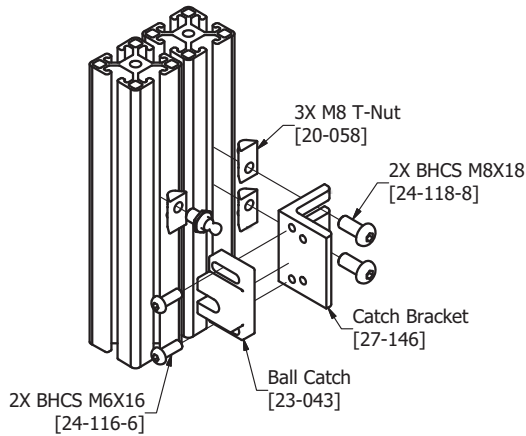

**23-043  
 23-121**

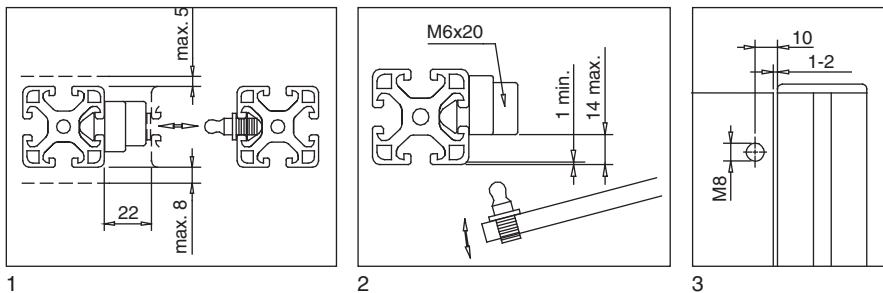

- 1 Attachment to a sliding door
- 2 Attachment to a swinging door
- 3 Mounting dimensions

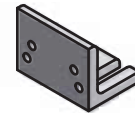

## Application

Catch for use on swinging and sliding doors. Brackets can be used to mount the catch in the location that you desire.

## Technical Data

Housing: Glass-filled Nylon, Black  
 Ball Screw: Stainless Steel  
 Bracket: Aluminum, Anodized  
 Holding Force: 6.7 - 11 lbs

## Recommended Fastening Hardware (Order Separately)

Part #	Screws	T-Nuts
23-043 + 27-146	(2) 24-114-8 and (2) 24-114-6	(3) 20-058
23-043 only	(2) 24-114-6	(1) 20-056
23-121 + 27-146	(2) 25-110-5 and (2) 25-112-4	(2) 25-002 or (1) 25-042 plus (1) 25-001

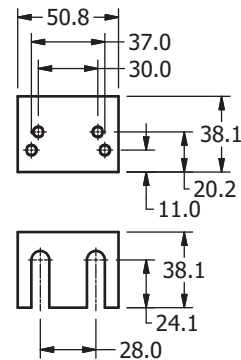

**27-146**

## Ordering Information

Series	Description	A (Hex)	B (Thread)	Unit	Weight	Part #
40	Ball Catch	13	M8	Each	23 g	<b>23-043</b>
40/1.5"	Ball Catch	1/2"	1/4-20	Each	29 g	<b>23-121</b>

## Bracket

Description	Thread	Unit	Weight	Part #
Catch Bracket 40/1.5"	M6	Each	60 g	<b>27-146</b>



# Ball Plungers

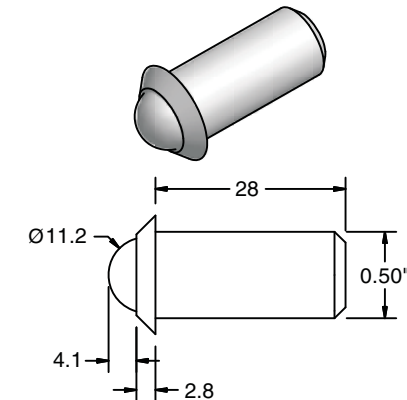

**23-129**

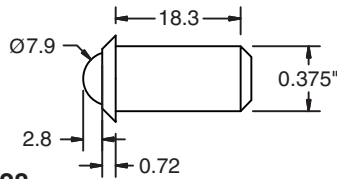

**23-128**

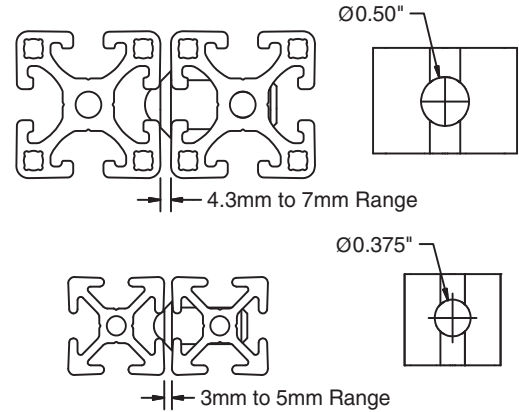
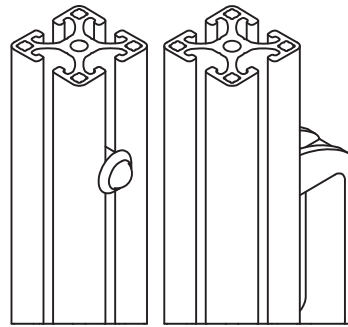

## Application

An economical solution to hold swinging doors closed. The ball plunger presses easily into a machined hole in the extrusion, and the force of the ball in combination with a T-Slot on the door frame holds the door closed.

## Ordering Information

Profile Series	Description
40, 30	Ball Plunger, 1/2" Dia. x 28mm
28	Ball Plunger, 3/8" Dia x 18mm

\* Requires service 19-022

## Technical Data

Housing: Steel, Black Oxide  
 Ball: Nylon

Part#	Holding Force
23-128	5-14 lbs.
23-129	8-18 lbs.

Unit	Weight	Part #
Each	22.7 g	23-129*
Each	13.6 g	23-128*

# 3-Way Ball Catch

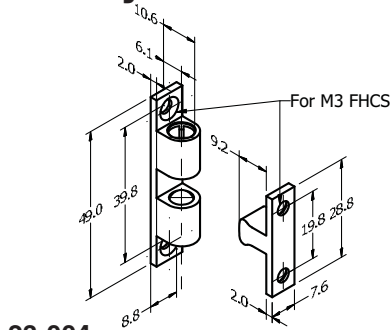

**23-004**

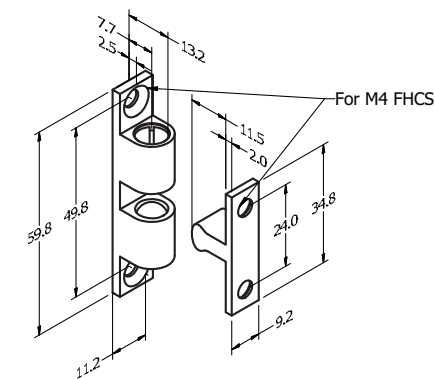

**23-012**

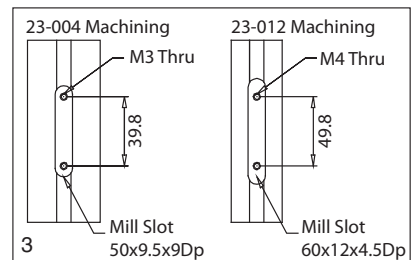
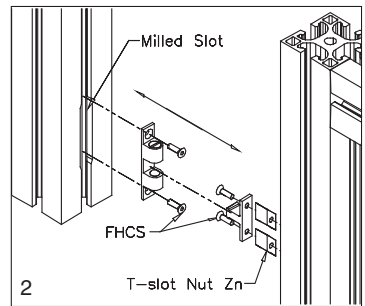
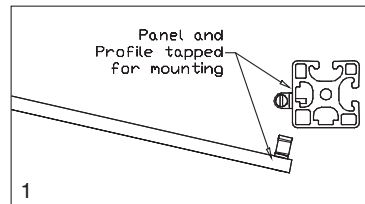

- 3-Way Ball Catch on swinging door
- 3-Way Ball Catch on sliding door
- Servicing of the slot for 23-004 on 40 Std or 28/30 series profiles for sliding doors. For 40 series Heavy or Light profiles mill slot 58x9.5x12.3 Dp.

## Application

Universal door catch for swinging and sliding doors in small and medium load ranges. Can be mounted in serviced slot for flush closing.

## Description

3-Way Ball Catch, Small
3-Way Ball Catch, Medium

## Technical Data

Brass, chrome finish with two steel balls for adjustable spring tension

## Order all hardware separately

Part # 23-004	(4) 24-210-3
Part # 23-012	(4) 24-208-4

Unit	Weight	Part #
1 set	26 g	23-004
1 set	40 g	23-012

# Light Duty Door Stops

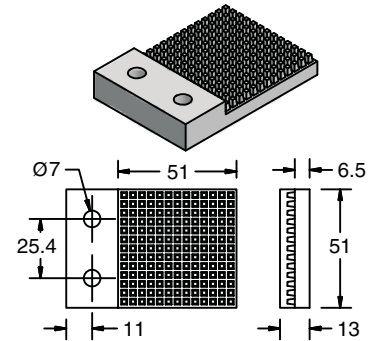
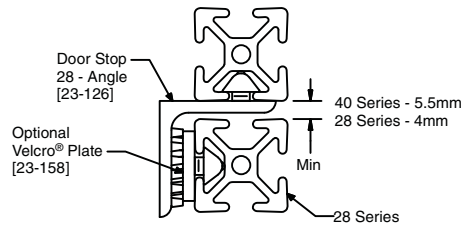
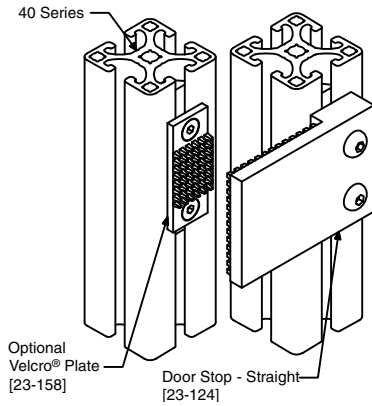

**23-124**

## Application

Door Stops provide a positive stop to keep the door lined up with a frame. An optional Velcro® plate can be added to create a light-duty catch.

## Technical Data

Aluminum, Clear Anodized with Velcro® Pad

## Recommended Fastening Hardware (Order Separately)

Profile Series	Fastener	Part # 23-124	Part # 23-125	Part # 23-158
40/30 1.5"	Screws	25-114-4	25-210-4	25-208-2
	T-Nuts	25-001 or 20-083	25-001 or 20-083	25-009 or 20-088
28	Screws	25-112-4	25-208-4	25-208-2
	T-Nuts	25-055	25-055	20-038
1"	Screws	25-112-4	25-206-2	25-206-2
	T-Nuts	25-031 or 25-034	25-030 or 25-035	25-030 or 25-035

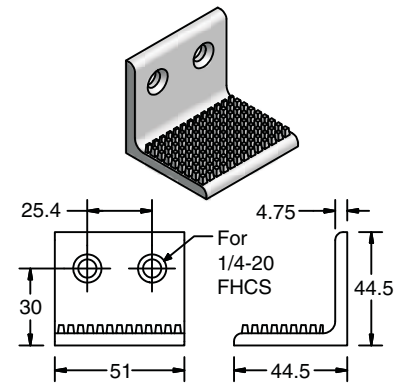

**23-125**

## Ordering Information

Description	Unit	Weight	Part #
Door Stop - Straight	Each	91 g	23-124
Door Stop 40, 30 - Angle	Each	91 g	23-125
Velcro® Plate	Each	9 g	23-158

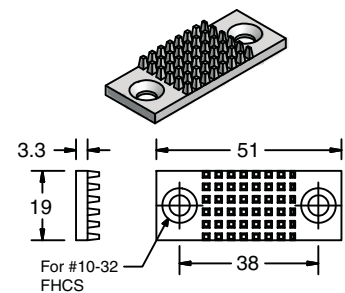





**23-158\***

\* For wider surfaces, use 22-145 and apply velcro strip. Order hardware separately.



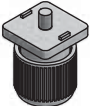
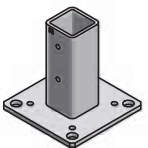

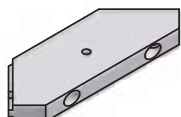
## Section 6 Feet & Casters

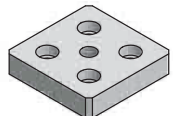
Leveling Feet Anti-Vibration Bolt Down	156-157 158 158		Flange Feet	165	
Knuckle Feet	159-160		Hollow King Pin Casters	167	
Knuckle Foot Accessories Rubber Insert Clamping Shoe	161 161		Threaded Casters	168	
Corner Mounting Plate	161		Top Plate Casters	169	
L-Base Leveling Foot Floor Anchor	162 162		Floor Lock	169	
Floor Brackets Economy Floor Brackets	163 164		Adapter Plates Base Plates Base Plates (SMART)	170 171 172	

## Leveling Foot

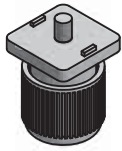

21-001  
21-001-30

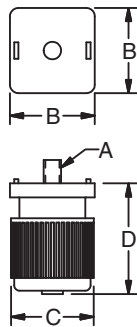

### Application

For leveling tables and light equipment stands. Ratchet-type adjustment on 21-001 requires no tools. 21-001-30 is height adjustable by hand or with tools.

### Technical Data

**21-001**  
Base - Glass-filled nylon (Black)  
Spindle, nut & disk – Steel, Galvanized  
Mounts to end of 40 Series profile with machining 19-012. Fastens to T-Slot using 40 Series T-Nuts

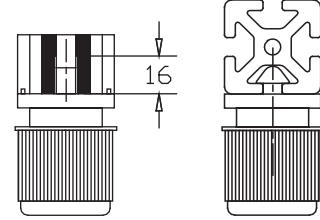

### 21-001-30

Base - Glass-filled nylon (Black)  
Spindle, nut & disk – Steel, Zinc Plated  
Mounts to end of 30 Series profile with machining 19-012. Fastens to T-Slot using 30 Series T-Nuts

### Ordering Information

Series	A	B	C	Dmin	Dmax	Max Load N (lbs)	Weight (g)	Part #
40	M8x16	40	39	40	65	1500 (337)	68	21-001
30	M8x16	30	30	37	50	1500 (337)	47	21-001-30

## Leveling Foot 20

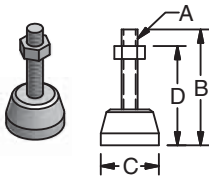

21-007

### Application

For leveling of light duty structures constructed of 20 series profiles

### Technical Data

Base - Glass-filled nylon (Black)  
Spindle, nut & disk – Steel, Zinc Plated

### Ordering Information

Profile Series	Dimensions					Max Load N (lbs)	Weight (g)	Part #
	A	B	C	Dmin	Dmax			
20	M5	37	18	12	27	1000 (225)	12	21-007

Mounts to end of 20 Series profile with machining 19-012  
Fastens to T-Slot using 20 Series T-Nuts

**Application**

For leveling of light duty structures.  
Constructed with a delrin base to protect the surface against scratching.

**Technical Data**

Base: Delrin (White)  
Stud: Steel, Black



**Ordering Information**

Profile Series	Dimensions					Load (kg)	Weight (g)	Part #
	A	B	C	D min	D max			
1"	1/4-20	1.94"	1.00"	0.70"	1.44"	91	27	21-410
1.5", 1"	3/8-16	2.88"	1.25"	0.88"	2.38"	136	54	21-411

Dmin is without nut.  
21-411 can be used on either 1" or 1.5" Profiles with a baseplate.

**Leveling Feet**

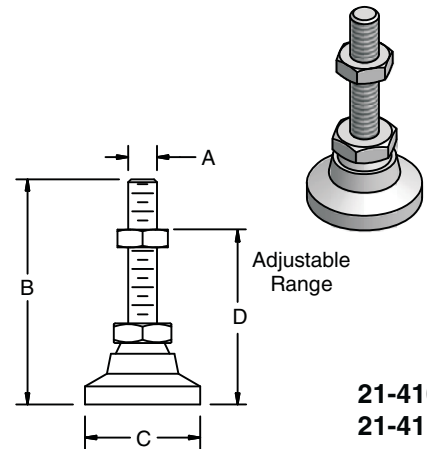

**Application**

For leveling of structures with high load capacity.

**Technical Data**

Steel

**Ordering Information**

Profile Series	Dimensions					Load (kg)	Weight (g)	Part #
	A	B	C	D min	D max			
1"	1/4-20	1.94"	1.00"	0.625"	1.44"	454	45	21-412
1.5", 1"	3/8-16	2.88"	1.25"	0.88"	2.38"	1704	100	21-413
	1/2-13	3.13"	1.88"	1.13"	2.63"	2273	218	21-414

Dmin is without nut.  
21-413 & 21-414 can be used on either 1" or 1.5" Profiles with a baseplate.

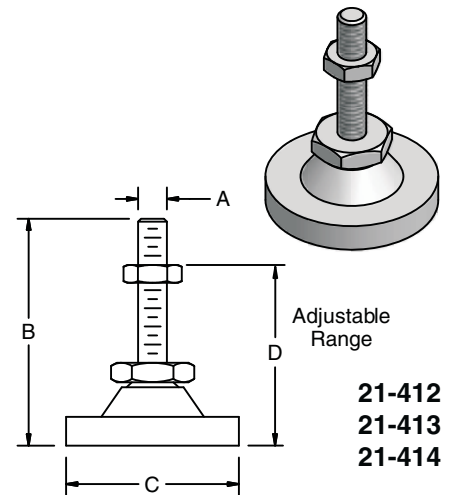

**Application**

For leveling of heavy duty structures constructed of 80 x 80 profiles

**Technical Data**

Base: 21-015: Nylon with Non-skid Pad  
Spindle & Nut: Steel, Yellow Zinc Plated  
Base: 21-224: Yellow Zinc Plated Steel  
Spindle & Nut: Steel, Yellow Zinc Plated

**Ordering Information**

Profile Series	Dimensions					Load (kg)	Weight (g)	Part #
	A	B	C	D	E			
40	M20	89	51	76	27	818	326	21-015
40	M20	89	51	76	27	3350	771	21-224

Note: Mounts to end of 80x80 profile with machining 19-010 (4 times) and mounted to base plate 21-028

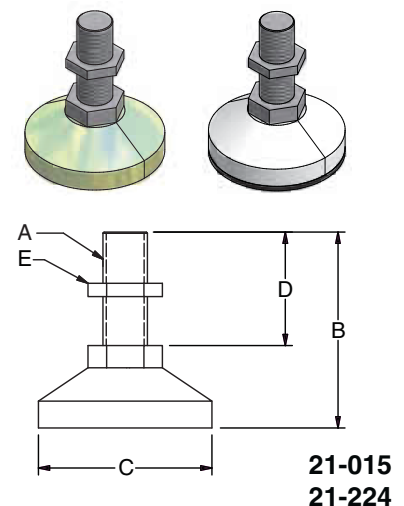

## Anti-Vibration

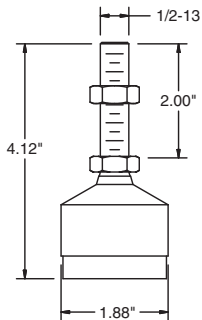
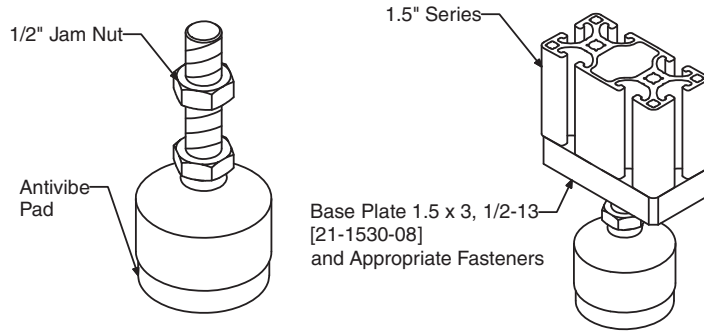
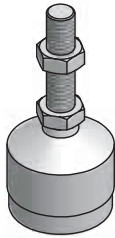

21-422  
21-423  
21-424

### Application

Leveling foot with an anti-vibration pad to reduce transmitted vibration for high precision machinery.

You should use the mount which has the maximum load range which comes closest to the specific weight required for your need. This will reduce 98% of the transmitted vibration on most machinery.

### Technical Data

Low Carbon Steel  
Yellow Zinc Plated  
Anti-Vibration Pad Rubber

Part #	Max Load per Mount
21-422	120
21-423	240
21-424	2400

### Ordering Information

#### Description

Anti-Vibe 1/2-13, Light  
Anti-Vibe 1/2-13, Medium  
Anti-Vibe 1/2-13, Heavy

Unit	Weight	Part #
Each	0.37 kg	21-422
Each	0.37 kg	21-423
Each	0.30 kg	21-424

## Bolt Down

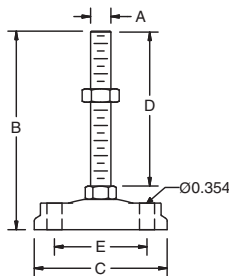
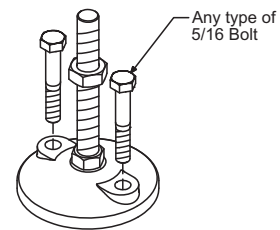
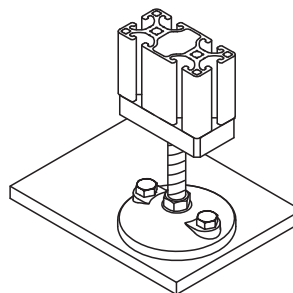
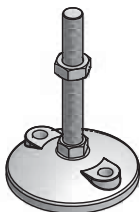

21-420  
21-421

### Application

Leveling foot with holes to allow you to bolt structure directly to the floor or desired surface.

### Technical Data

Base - Glass filled Nylon, Black  
Thread & Nut - Steel Galvanized, Black  
**Max Load - 1100 lbs**

### Ordering Information

Dimensions					Weight (kg)	Part #
A	B	C	D	E		
1/2 -13	3.94	3.15	2.60	2.17	0.22	21-420
5/8-11	3.94	3.94	2.60	2.91	0.27	21-421

# Knuckle Foot

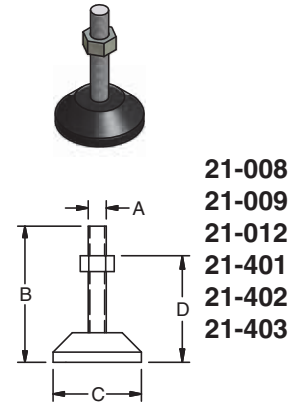
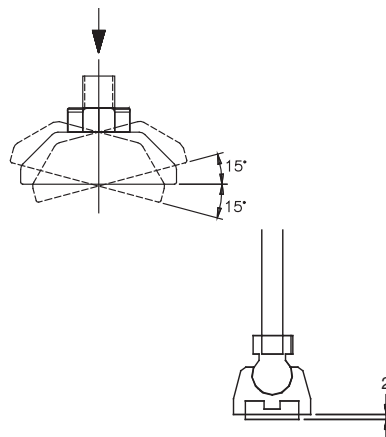
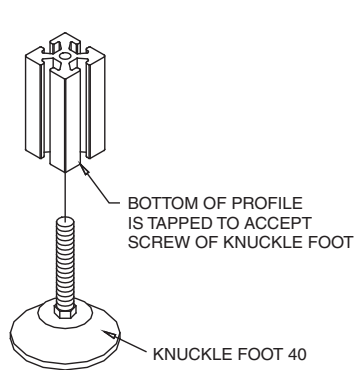

## Application

Adjustable height leveling foot for heavy and medium structures such as machine bases and assembly tables.

For 1" Series, a base plate must be used. See page 172.

## Technical Data

Base - Glass-filled nylon (Black)  
 Spindle, nut & disk – Steel, Galvanized  
 Self-aligning leveling adjustment has a maximum tilt of 15° via ball and socket.

## Ordering Information

Profile Series	Dimensions					Max Load N (lbs)	Weight (g)	Part #
	A	B	C	Dmin	Dmax			
40	M8	60	39	32	50	1500 (337)	37	21-008
	M8	80	39	32	65	1500 (337)	43	21-009
	M10	80	39	34	65	1500 (337)	66	21-012
28/30	M8	70	29	30	58	3000 (674)	20	21-010
1.5"	5/16-18	2.40"	1.50"	1.31"	2.00"	1500 (337)	36	21-401
	5/16-18	3.15"	1.50"	1.31"	2.50"	1500 (337)	41	21-402
1"	3/8-16	3.15"	1.50"	1.38"	2.50"	1500 (337)	68	21-403

M8 or 5/16-18 thread mounts to end of profiles with machining 19-016.

M10 or 3/8-16 thread mounts to end of 40 Series profiles with machining 19-017.

Fastens to T-slot using 30 Series T-nuts.

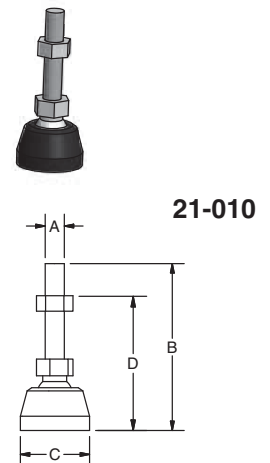

# Knuckle Foot 80 Knuckle Foot 1.5

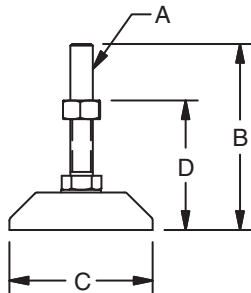
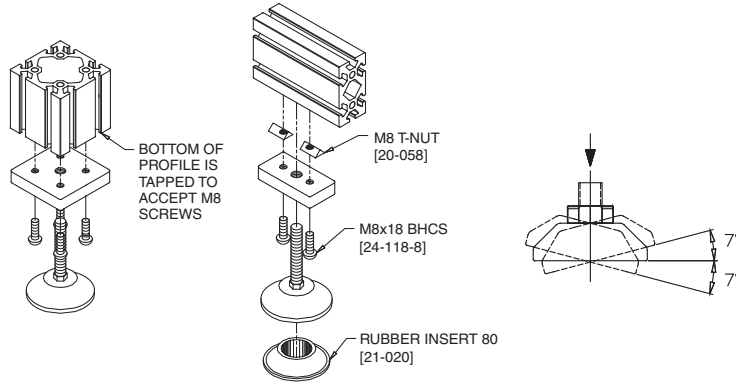
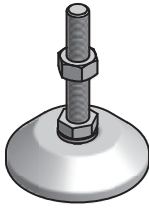

### Application

Adjustable height leveling foot for heavy duty structures. Require appropriate base plate for mounting.

### Technical Data

Base – Zinc Cast  
Spindle & Nut - Steel, Galvanized

### Ordering Information

Series	A	B	C	Dmin	Dmax	Max Load N (lbs)	Weight (kg)	Part #
40	M12	100	76	41	80	10,000 (2250)	0.29	21-013
	M12	160	76	41	140	10,000 (2250)	0.33	21-014
	M16	100	76	45	80	10,000 (2250)	0.36	21-016
	M16	160	76	45	140	10,000 (2250)	0.44	21-018

Mounts to end of 40 Series profile with M12 or M16 machining 19-014

Series	A	B	C	Dmin	Dmax	Max Load N (lbs)	(kg)	Part #
1.5"	1/2-13	4.00	3.00	1.63	3.15	10,000 (2250)	0.29	21-404
	1/2-13	6.30	3.00	1.63	5.50	10,000 (2250)	0.33	21-405
	5/8-11	4.00	3.00	1.81	3.15	10,000 (2250)	0.36	21-406
	5/8-11	6.30	3.00	1.81	5.50	10,000 (2250)	0.44	21-407

**Application**

For vibration-dampening and floor protection with the Knuckle Foot 80 or Knuckle Foot 1.5.

**Technical Data**

Rubber (Black)  
 Hardness 80° Shore A  
 Oil and water resistant

**Ordering Information**

Description	Unit	Weight	Part #
Rubber Insert 80	Each	50 g	21-020

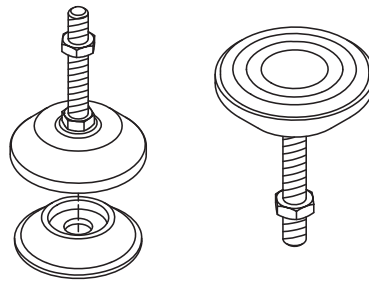

**Rubber Insert**

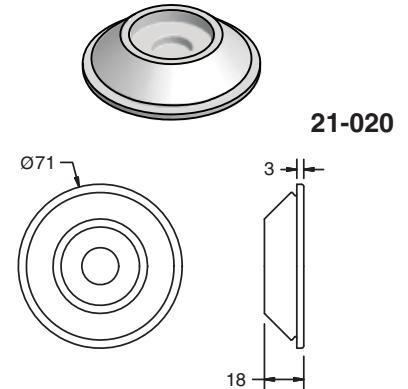

**Application**

Clamps Knuckle Foot 80 or Knuckle Foot 1.5 to Floor

**Technical Data**

Zinc, Black Powder-coat  
 3000 kg Max Load

**Ordering Information**

Description	Unit	Weight	Part #
Clamping Shoe 80	Each	0.47 kg	21-021
Floor Fastening Set	Each	0.50 kg	21-032

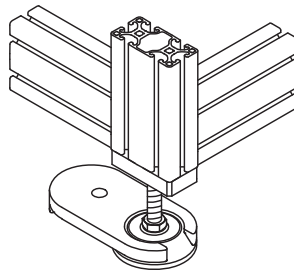

**Clamping Shoe**

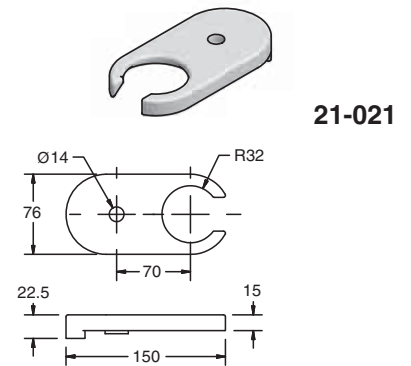

**Application**

Mounting plate for knuckle feet for leveling structures and/or permanent placement of structures.

**Technical Data**

Aluminum, Black Finish

**Recommended Fastening Hardware  
 (Sold Separately)**

Series	Screws	T-Nuts	Set
40	(2) 24-350-8	(2) 20-058	21-031M
1.5"	(2) 25-332-5	(2) 25-002	21-031E

**Ordering Information**

Series	Description	Unit	Weight	Part #
40/1.5"	Corner Mounting Plate*	Each	0.75 kg	27-030
	Profile Fastening Set (Metric)	Set	60 g	21-031M
	Profile Fastening Set (English)	Set	60 g	21-031E
				19-014

\* Requires tap service on Ø8.5mm hole

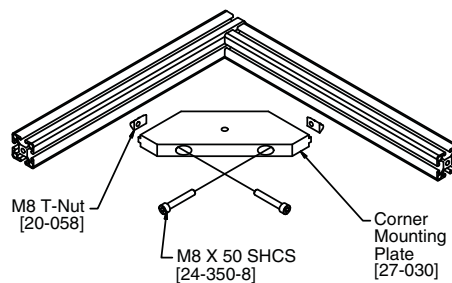

**Corner Mounting Plate**

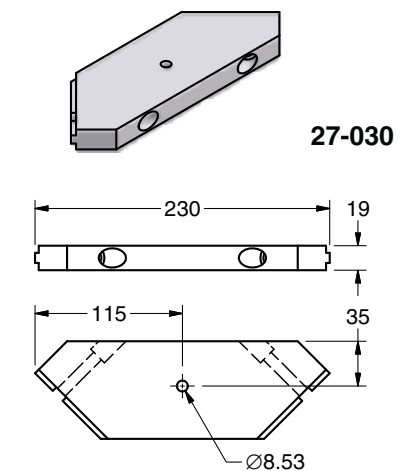

## Leveling Foot

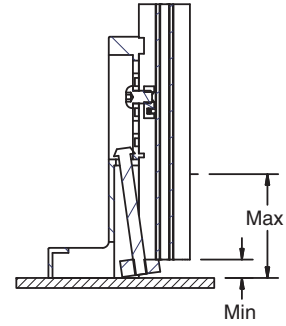
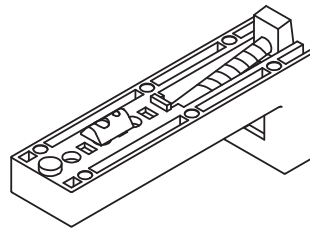
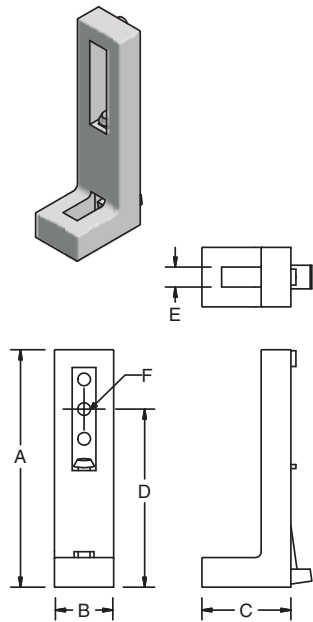

### Application

Leveling foot for light and heavy duty equipment. Height is adjustable by leveling screw, which is accessed from the top.

### Technical Data

**21-022**  
Base – Zinc Cast, Black Powdercoat  
Max Vertical Load – 10,000N (2,250 lbs)  
All fastening hardware to attach to profile is included.

### Ordering Information

Profile Series	Dimensions						Adjustment		Wt. (kg)	Part #
	A	B	C	D	E	F	Min	Max		
40	160	40	60	120	10	8.3	10	75	0.28	21-022
30	120	30	45	81	10	8.3	8.5	31	0.22	21-022-30
28	120	30	45	81	10	6.4	8.5	31	0.22	21-022-28
1.5"	6.30"	1.57"	0.36"	4.72"	0.394"	0.331"	0.394"	2.00"	0.28	21-415
1"	4.72"	1.18"	1.77"	3.19"	0.394"	0.252"	0.335"	1.125"	0.22	21-416

## Floor Anchor

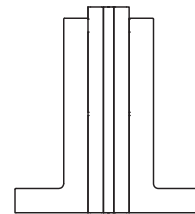
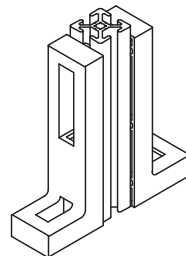
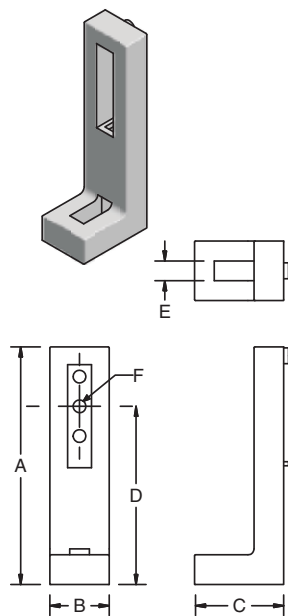

### Application

For attachment of light equipment to floors or mounting surface

All fastening hardware to attach to profile is included.

### Technical Data

Zinc Cast, Black Powdercoat  
Includes all fastening hardware.

### Ordering Information

Profile Series	Dimensions						Weight (kg)	Part #
	A	B	C	D	E	F		
40	160	40	60	120	10	8.3	0.28	21-023
30	120	30	45	81	10	8.3	0.22	21-023-30
28	120	30	45	81	10	6.4	0.22	21-023-28
1.5"	6.30"	1.57"	2.36"	4.72"	0.394"	0.331"	0.28	21-060
1"	4.72"	1.18"	1.77"	3.19"	0.394"	0.252"	0.22	21-061



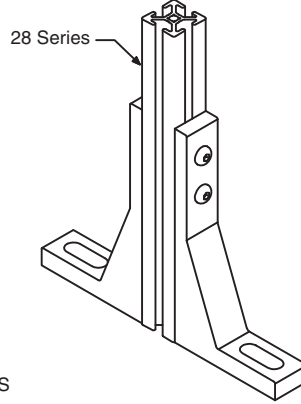
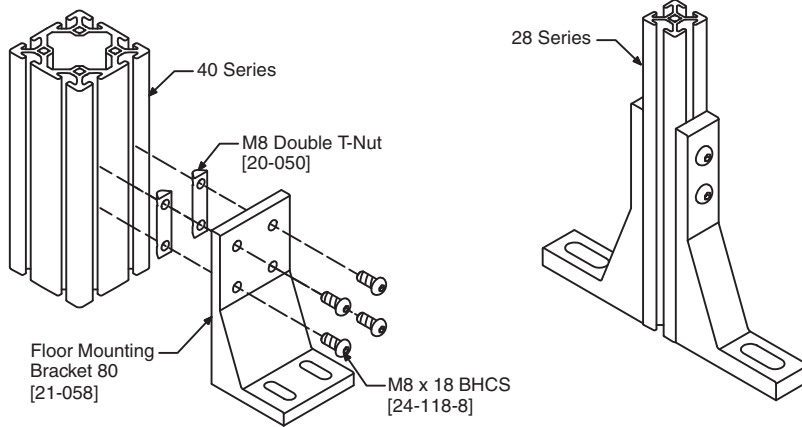

## Floor Mounting Brackets

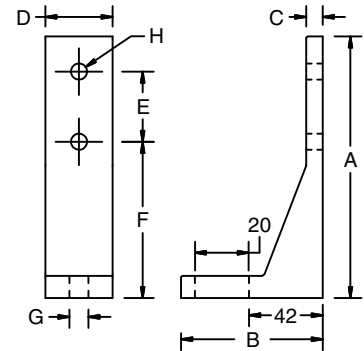
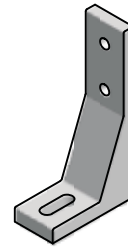

**27-057**  
**27-059**

### Application

Economical bracket for mounting structures to floor or mounting surface

### Technical Data

Aluminum, Clear Anodized  
 Metric series hole dia. is 8.8mm.  
 Inch series hole dia. is 0.28".

### Recommended Hardware

Series	Screws	T-Nuts	Double T-Nuts*
40	24-118-8	20-058	20-050
30	24-118-8	20-058	20-050
28	24-116-8	20-057 or 20-091	—
1.5"	25-112-5	25-002, 20-082 or 20-182	25-041 or 25-046
1"	25-110-4	25-031 or 25-034	—

### Ordering Information

Series	A	B	C	D	E	F	G	∅H	Wt. (kg)	Part #
40, 1.5"	142	77	9	38	40	82	10	10	0.28	<b>27-057</b>
	142	77	9	76	40	82	10	10	0.57	<b>27-058</b>
30/28, 1"	142	77	9	28	28 25.4	82	10	9 7	0.19	<b>27-059</b>
	142	77	9	50.8	28 25.4	82	10	9 7	0.35	<b>27-060</b>

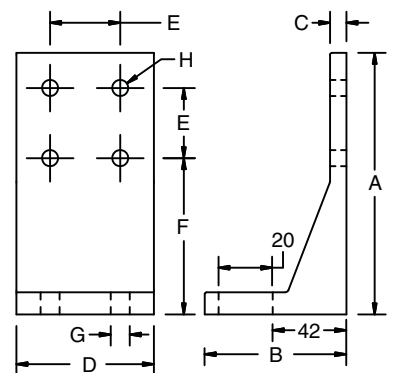
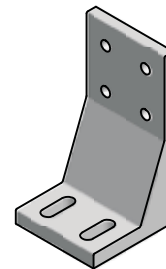

**27-058**  
**27-060**

# Economy Floor Mounting Brackets

## Application

Economical light duty floor mounting brackets for 20, 30, 40, 1" and 1.5" Series profiles. Securely mounts structures to floor or mounting surface.

## Technical Data

Aluminum, Anodized

## Recommended Hardware

Series	Screws	T-Nuts
40	24-116-8	20-058 or 20-081
30	24-114-6	20-056 or 20-090
20	24-112-5	20-045 or 20-085
1.5"	25-112-5	25-002 or 20-082
1"	25-108-4	25-031 or 25-034

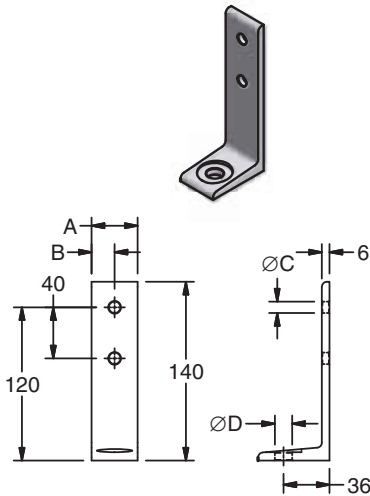

- 28-501
- 28-502
- 28-503
- 28-504
- 28-505

## Ordering Information

Profile	Style	A	B	ØC	ØD	Weight	Part #
40	Single	36.0	18.0	9.0	13.5	115 g	28-505
	Double	76.0	40.0	9.0	13.5	245 g	28-510
30	Single	27.0	13.5	7.0	11.0	87 g	28-503
	Double	57.0	30.0	7.0	11.0	185 g	28-508
20	Single	18.0	9.0	5.5	9.0	60 g	28-501
	Double	38.0	20.0	5.5	9.0	125 g	28-506
1.5"	Single	34.0	17.0	9.0	13.5	108 g	28-504
	Double	72.0	38.0	9.0	13.5	230 g	28-509
1"	Single	23.0	11.5	7.0	9.0	75 g	28-502
	Double	48.0	25.1	7.0	9.0	156 g	28-507

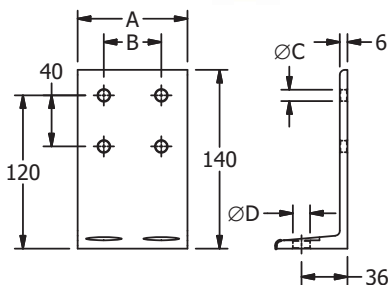
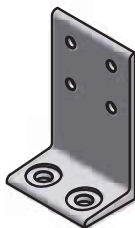

- 28-506
- 28-507
- 28-508
- 28-509
- 28-510

**Application**

Heavy duty flange foot for attaching structures to floor. Tapped holes in base can be used for leveling.

Universal Flange Feet are machined to accommodate both the 40 and 1.5" Series profiles only.

**Technical Data**

Steel, Black Finish

**Order Hardware Separately**

For clamping Profile use 24-125-8 or 25-116-5

For Leveling use 24-525-10F

Floor Fastening Set 21-032 includes wedge anchor, washer and hex nut.

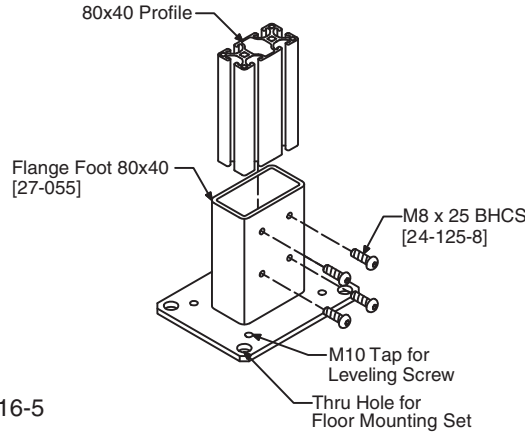

**Flange Feet**

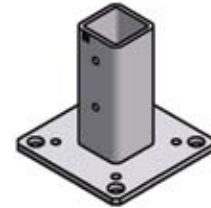

**27-050**

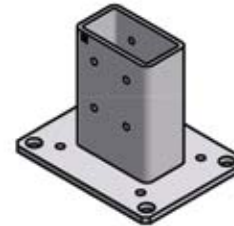

**27-055**

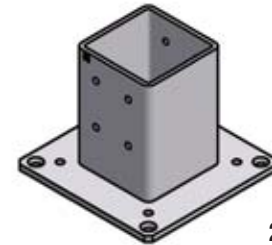

**27-056**

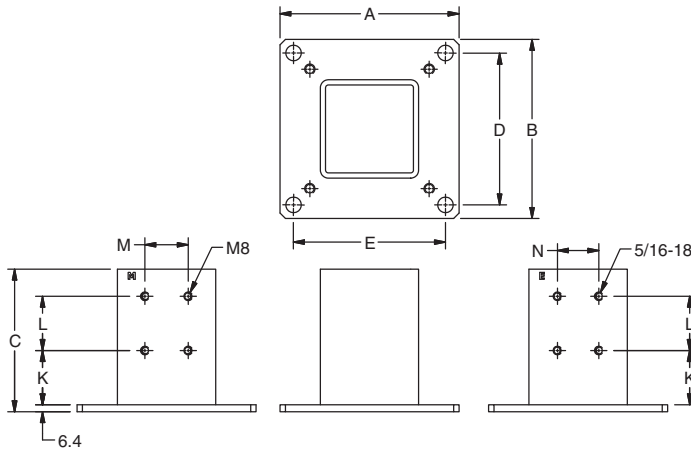

**Ordering Information**

Profile Size	Dimensions (mm)										Weight (kg)	Part #
	A	B	C	D	E	F	K	L	M	N		
40 x 40 1.5" x 1.5"	125	125	128	100	100	14.3	50	50	—	—	1.55	<b>27-050</b>
80 x 40 3" x 1.5"	165	127	125	100	140	14.3	50	50	40	38.1	2.19	<b>27-055</b>
80 x 80 3" x 3"	165	165	125	140	140	14.3	25	50	40	38.1	2.79	<b>27-056</b>

## Caster Quick Reference

Type		Load Capacity kg (lbs)	Wheel	Wheel Dia. (mm)	Wheel Width (mm)	Total Height (mm)	Wheel Center	Weight (kg)	Part #
Hollow King Pin	Swivel	40 (88)	Rubber Grey Non-Marking	50	19	68	Pressed Steel	0.21	21-300
	Swivel	40 (88)	Rubber Grey Non-Marking	50	19	68	Pressed Steel	0.24	21-301
	Swivel	80 (175)	Neoprene Rubber, Black	75	25	100	Pressed Steel	0.39	21-310
Threaded Stem	Swivel	91 (200)	Hard Rubber	125	32	162	Solid Rubber	1.04	21-314
	Swivel	91 (200)	Hard Rubber	125	32	162	Solid Rubber	1.2	21-315
	Leveling	600 (set of 4)	Nylon	50	18	82	Pressed Steel	0.8	21-323
	Leveling	1200 (set of 4)	Nylon	62	30	102	Pressed Steel	1.2	21-327
Top Plate	Swivel	102 (225)	Grey Poly	76	32	112	Pressed Steel	0.71	21-303
	Swivel	102 (225)	Grey Poly	76	32	112	Pressed Steel	0.88	21-304
	Rigid	102 (225)	Antistatic Grey	76	31	119	Pressed Steel	0.3	21-302
	Rigid	136 (300)	Hard Rubber Grey	127	32	165	Solid Rubber	0.92	21-311
	Swivel	136 (300)	Blue Grey Rubber	125	32	165	Pressed Steel	1.14	21-312
	Swivel	136 (300)	Blue Grey Rubber	125	32	165	Pressed Steel	1.29	21-313
	Swivel	410 (900)	Purple Poly	152	51	191	Pressed Steel	2.2	21-318
	Swivel	410 (900)	Purple Poly	152	51	191	Pressed Steel	2.6	21-319
	Leveler	600 (set of 4)	Nylon	50	18	82	Pressed Steel	0.8	21-324
	Leveler	1200 (set of 4)	Nylon	62	30	102	Pressed Steel	1.2	21-328
	Floor	182 (400)	Vulcanized Rubber Pad	—	—	165 ret. 196 ext.	Pressed Steel	2.1	21-325

## Hollow King Pin

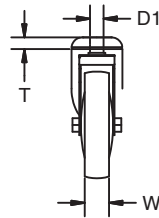
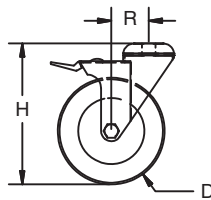
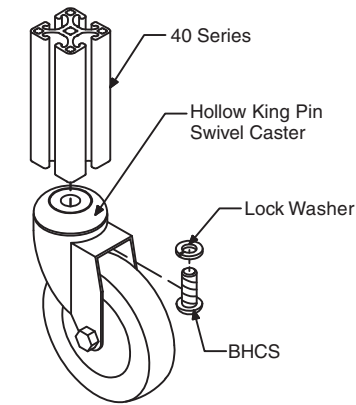
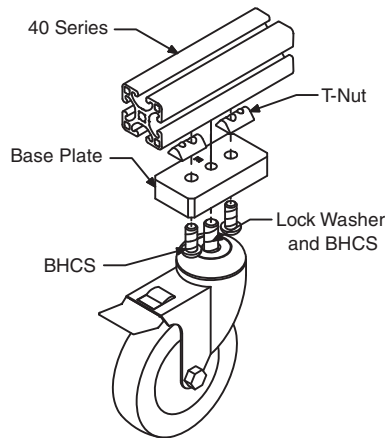

Swivel

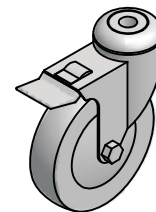

Swivel w/Brake

### Application

Casters designed for light and medium duty applications with ratings up to 91kg (200lbs). Mounting surface is a hollow king pin with ball bearing swivel.

### Technical Data

Housing: Pressed Steel, Zinc Chromated.

### Ordering Information

Load Cap. kg (lbs)	Wheel	Dimensions (mm)						Locking	Weight (kg)	Part #
		D	W	H	R	T	D1			
40 (88)	Rubber Black Non-Marking	50 (2")	19	68	50	7.8	10.2	None	0.21	21-300
40 (88)	Rubber Black Non-Marking	50 (2")	19	68	70	7.8	10.2	Wheel	0.24	21-301
80 (175)	Neoprene Rubber, Black	75 (3")	25	100	100	7.8	10.2	Total Lock	0.39	21-310

# Threaded Casters

**Swivel**

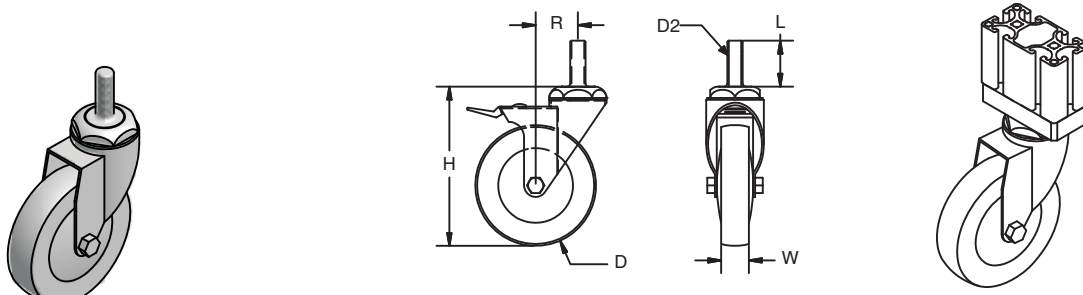

**Swivel w/Brake**

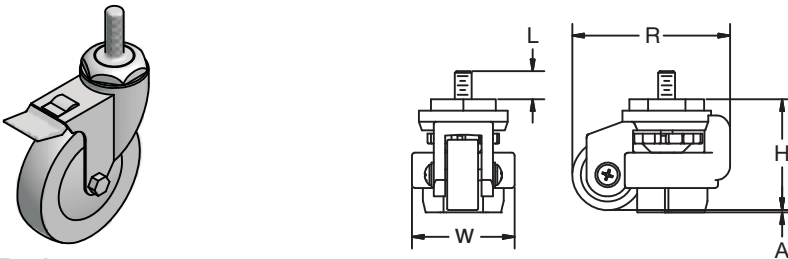

**Leveling**

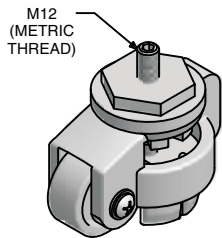

**Application**

Casters designed light to heavy loads. A wrench fits easily on the swivel to allow installation to a base plate. 21-323 and 21-327 are leveling casters with adjustable pad.

**Technical Data**

Housing: Pressed Steel, Ball Bearing Swivel Head.  
 Order hardware and base plates separately

**Ordering Information**

Load Cap kg (lbs)	Wheel	Dimensions (mm)						Wheel Center	Lock	Wt. (kg)	Part #
		W	D	H	R	D2	L				
91 (200)	Hard Rubber	32	125 (5")	162	106	M10	38	Pressed Steel	None	1.04	<b>21-314</b>
91 (200)	Hard Rubber	32	125 (5")	162	106	M10	38	Pressed Steel	Total Lock	1.20	<b>21-315</b>
272 (600)*	Nylon	73	50 (2")	82	104	M12	19	Pressed Steel	Leveler	0.80	<b>21-323</b>
545 (1200)*	Nylon	88	62 (2.5")	102	128	M12	19	Pressed Steel	Leveler	1.20	<b>21-327</b>

\* Set of 4

## Plate Type Casters

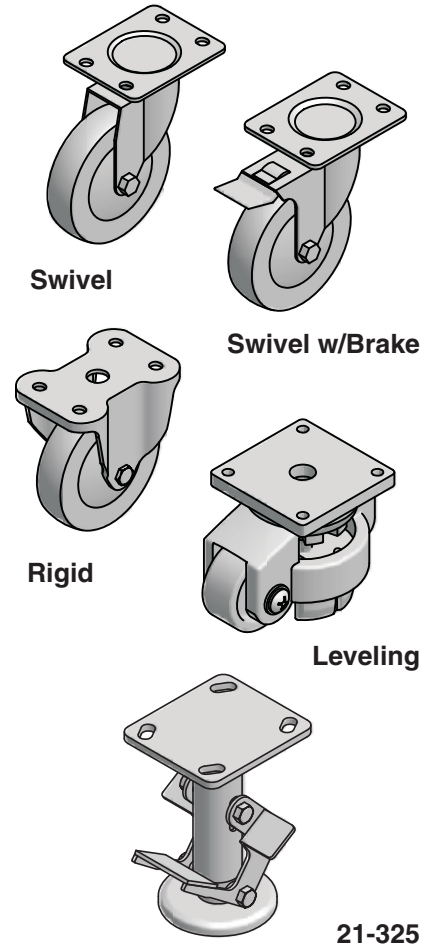
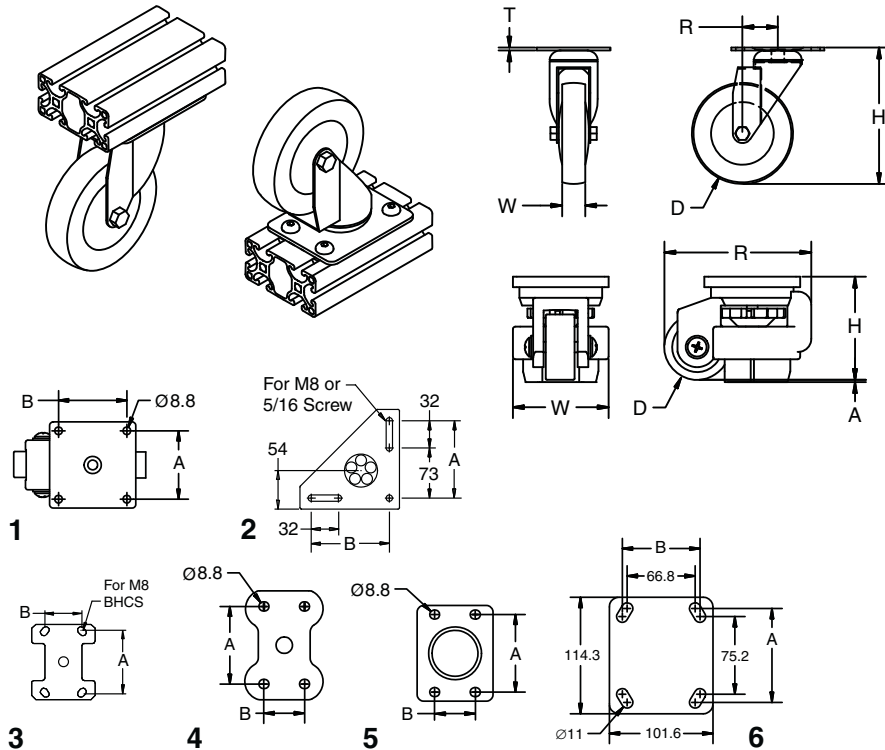

### Application

Top plate casters are great for all types of loads and applications. The caster bolts directly to the appropriate extrusion T-Slot or the end of a profile using an adapter.

### Technical Data

Housing: Pressed Steel, Ball Bearing Swivel Head.

Order hardware and base plates separately. Locking foot 21-325 requires adapter plate 21-335.

### Ordering Information

Type	Lock	Load Cap. kg (lbs)	Wheel	Dimensions (mm)							Wt. (kg)	Plate Dwg.	Part #
				D	W	H	R	T	A	B			
Swivel	None	102 (225)	Grey Poly	76 (3")	32	112	80	9.4	75	40	0.71	5	21-303
Swivel	Total	102 (225)	Grey Poly	76 (3")	32	112	106	9.4	75	40	0.88	5	21-304
Rigid	None	102 (225)	Antistatic Grey	76 (3")	31	119	-	3	75	40	0.30	4	21-302
Rigid	None	136 (300)	Blue Grey Rubber	125 (5")	32	165	-	3	75	40	0.92	4	21-311
Swivel	None	136 (300)	Blue Grey Rubber	125 (5")	32	165	106	2.5	75	40	1.14	5	21-312
Swivel	Total Lock	136 (300)	Blue Grey Rubber	125 (5")	32	165	106	2.5	75	40	1.29	5	21-313
Swivel	None	410 (900)	Purple Poly	152 (6")	51	191	125	11.5	76-92	67-76	2.20	5	21-318
Swivel	Total Lock	410 (900)	Purple Poly	152 (6")	51	191	180	11.5	76-92	67-76	2.60	5	21-319
Leveler	Foot	600 (Set of 4)	Nylon	50 (2")	73	82	104	6.25	58	58	0.80	1	21-324*
Leveler	Foot	1200 (Set of 4)	Nylon	62 (2.5")	89	102	128	7.25	70	70	1.20	1	21-328*
Foot	Locking	182 (400)	Rubber Pad	-	-	197	-	-	92	67	2.14	6	21-325

\* Requires special mounting plate. Adapter plates for inch profiles on page 172. Consult factory for engineering assistance for metric profile adapter plates.

# Adapter Plates

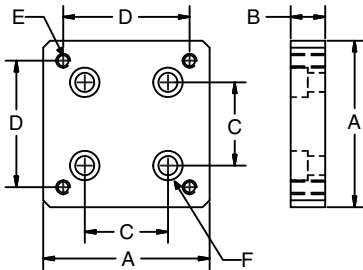
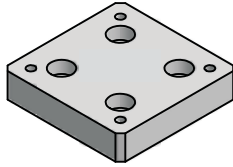

- 21-500
- 21-501
- 21-502
- 21-504

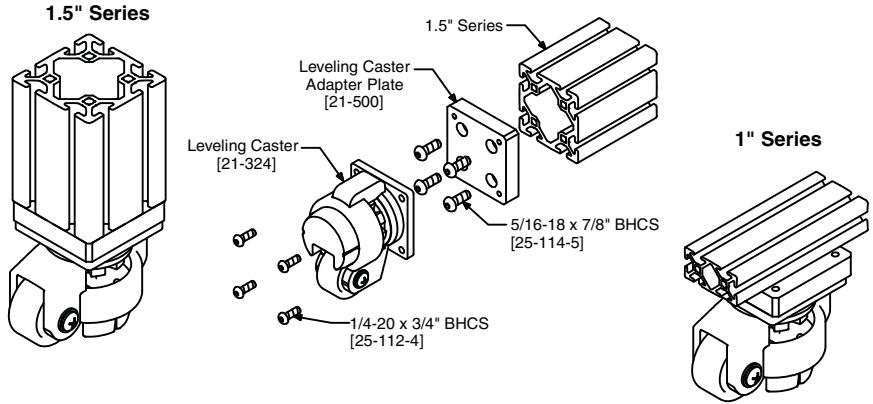

### Application

Used to mount heavy duty casters or floor locks to either the end of the extrusion or T-slots.

### Technical Data

Aluminum, Clear Anodized

### Recommended Fastening Hardware (Order Separately)

Mounting Method	Screws	T-Nuts
End of Extrusion	25-114-5	—
T-Slot	25-112-5	25-002 or 25-051

### Ordering Information

Caster	A	B	C	D	E	F	(kg)	Part #
21-324	3.0"	0.625"	1.5"	2.28"	1/4-20	for 5/16	0.64	<b>21-500</b>
	3.0"	0.625"	1.0"	2.28"	1/4-20	for 1/4	0.65	<b>21-501</b>
21-328	3.5"	0.625"	1.5"	2.76"	1/4-20	for 5/16	0.75	<b>21-502</b>
21-504	4.50"	0.63"	1.5"	3.00"	3/8-16	for 5/16	0.85	<b>21-504</b>



# Base Plates

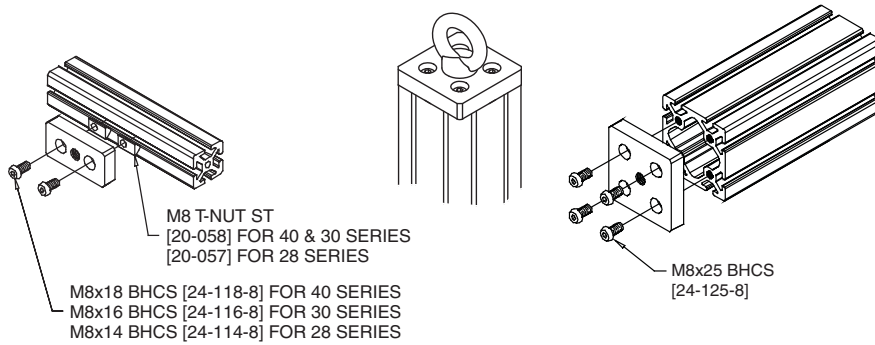

## Application

Base plates are used primarily to mount leveling feet and casters on the end or side of an extrusion. These plates can also be used for mounting other parts such as lifting eyes.

## Technical Data

Aluminum, Clear Anodized

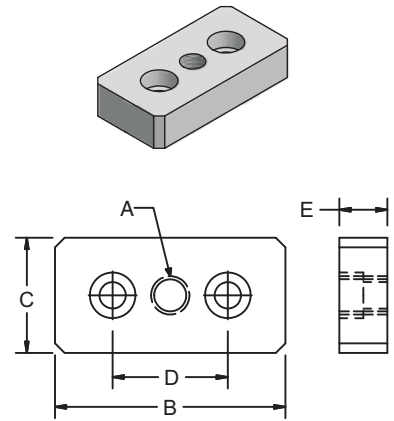

## Recommended Hardware

Mounting	Series	Screws	T-Nuts	Machining
Attached to Profile End	30/28	24-125-8	—	19-010
	20	24-114-5	—	19-010
	1"	25-112-4	—	19-009
Attaching to T-Slot	30	24-116-8	20-058	—
	28	24-114-8	20-057	—
	20	24-112-5	20-045 or 20-085	—
	1"	25-110-4	25-031, 25-034 or 25-036	—

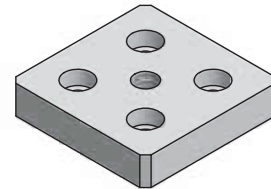

## Ordering Information

Profile Series	Dimensions					Weight (kg)	Part #
	A	B	C	D	E		
30	M8	60	30	30	15.9	0.24	21-029-8
	M10	60	30	30	15.9	0.24	21-029-10
	M12	60	30	30	15.9	0.24	21-029-12
28	M8	54	25.4	28	15.9	0.15	21-004
	M10	54	25.4	28	15.9	0.15	21-005
	M12	54	25.4	28	15.9	0.15	21-006
	M8	54	54	28	15.9	0.30	21-204
	M10	54	54	28	15.9	0.30	21-205
	M12	54	54	28	15.9	0.30	21-206
20	M8	40	40	20	12	0.81	21-220-8
	M10	40	40	20	12	0.81	21-220-10
	M12	40	40	20	12	0.81	21-220-12
1"	1/4-20	2.0"	1.0"	1.0"	0.625"	0.15	21-1020-04
	5/16-18	2.0"	1.0"	1.0"	0.625"	0.15	21-1020-05
	5/16-18	2.0"	2.0"	1.0"	0.625"	0.24	21-2020-05
	3/8-16	2.0"	2.0"	1.0"	0.625"	0.24	21-2020-06
	1/2-13	2.0"	2.0"	1.0"	0.625"	0.24	21-2020-08

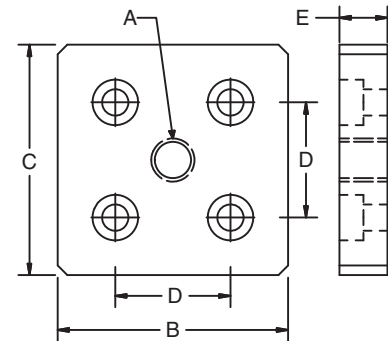

# Base Plates (SMART)

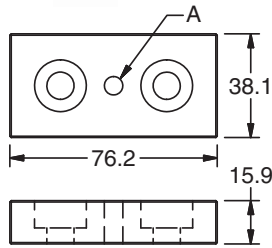
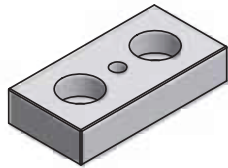

**27-002-xxx**

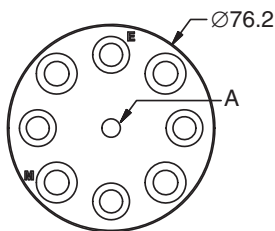
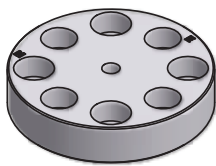

**27-003-xxx**

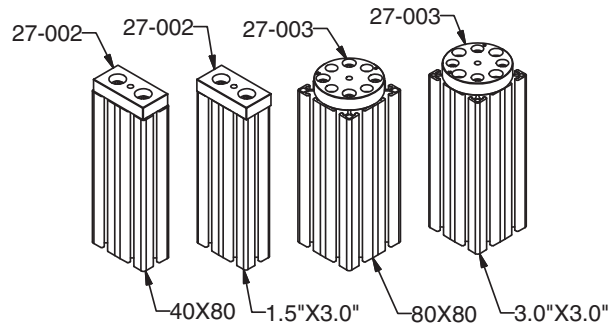

### Application

SMART base plates are used primarily to mount leveling feet and casters on the end or side of an extrusion. These plates can also be used for mounting other parts such as lifting eyes.

The SMART base plates adapt to both 40 and 1.5" Series extrusions.

### Technical Data

Aluminum, Clear Anodized

### Recommended Hardware

Mounting	Series	Screws	T-Nuts	Machining
Attached to Profile End	1.5"	25-114-5	—	19-010
	40	24-125-8	—	19-010
Attaching to T-Slot	1.5"	25-112-5	25-002, 20-082 or 20-182	—
	40	24-118-8	20-058, 20-081 or 20-181	—

### Ordering Information



27-002- **M08**

Code	A Thread
M08	M8
M10	M10
M12	M12
M16	M16
M20	M20
E05	5/16-18
E06	3/8-16
E08	1/2-13
E10	5/8-11

27-003- **M08**

Code	A Thread
M08	M8
M10	M10
M12	M12
M16	M16
M20	M20
E05	5/16-18
E06	3/8-16
E08	1/2-13
E10	5/8-11

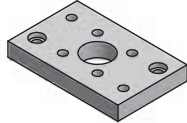
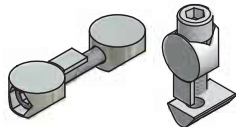
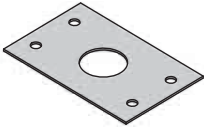
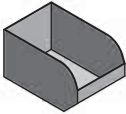
## Section 7 Special Applications

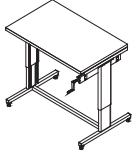
Pneumatic Plates Connecting           176 Joining             177 Blank               178	
Pneumatic Fasteners Universal           178 Butt                 178	
Pneumatic Seals           179	
Workstation Components Bins                 181 Adjustable Bin Mounting   182 Drawers             183	
Tool Runner               183	
Lift Systems Two-Cylinder       184 Four-Cylinder      185	

# Pneumatic Profiles

## Application

The cavity within a profile can be used to distribute compressed air as well as provide structural foundation for the system application. Connections may be made at any location using the proper accessory component and machining. Many of the profile configurations also provide for multiple channels allowing for the complete distribution of compressed air in complex systems.

## Available Profiles

Part #	Description	Available Air Channels	Structural Properties					Weight [kg/m]	Page
			I <sub>x</sub> [cm <sup>4</sup> ]	I <sub>y</sub> [cm <sup>4</sup> ]	W <sub>x</sub> [cm <sup>4</sup> ]	W <sub>y</sub> [cm <sup>4</sup> ]	Section [cm <sup>2</sup> ]		
10-080	Profile 80X40 Standard	1	71.79	17.23	17.99	8.62	11.53	3.18	26
11-080	Profile 80X40 Heavy	1	102.00	26.73	25.50	13.37	16.59	4.58	26
10-088	Profile 80X80 Standard	1	138.30	138.30	34.58	34.58	20.17	5.45	27
11-088	Profile 80X80 Heavy	1	185.20	185.20	46.30	46.30	26.01	7.02	27
10-120	Profile 120X40 Standard	2	220.54	24.22	36.76	12.11	16.12	4.35	28
11-122	Profile 120x80 Heavy	4	575.07	274.46	92.75	68.61	40.08	10.82	27
10-164	Profile 160X40 Standard	3	517.25	33.13	64.65	16.56	21.48	5.80	28
11-140	Profile 160X40 Heavy	3	749.51	54.80	93.60	27.40	32.30	8.72	28
10-160	Profile 160X80 Standard	4	922.50	271.10	115.30	67.80	38.10	10.29	29
11-160	Profile 160X80 Heavy	2	1215.79	357.51	151.97	89.38	51.72	13.96	29

Cavity areas shown are in cm<sup>2</sup> (1 cm<sup>2</sup> = 0.155 in<sup>2</sup>)  
 To calculate volume, multiply area by the profile length.

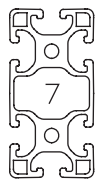

**10-080**



**11-080**

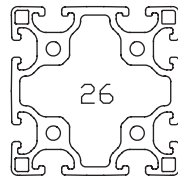

**10-088**

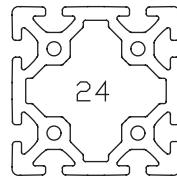

**11-088**



**10-120**

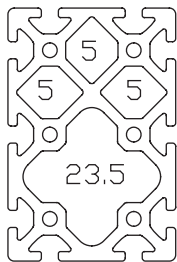

**11-122**



**10-164**



**11-140**

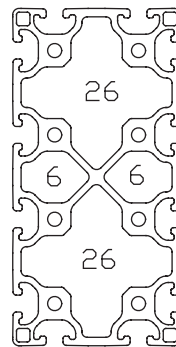

**10-160**

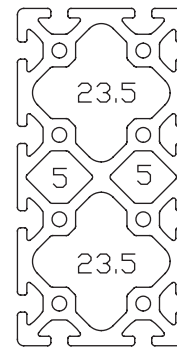

**11-160**

# Pressure Ratings and Leak Test

## Safe Maximum Pressure Rating

1725 kPa (250 psi)

## Supporting Pressure Rating Data

### Procedures

#### Stage 1

A sample assembly was connected to a nitrogen cylinder. Pressure of 690 kPa (100psi) was applied. The holding button head screws were checked and tightened to a torque of 13.6 Nm (10 ft-lbs). Pressure was increased in stages to 6900 kPa (1000 psi) with continuous inspection for leaks. This was duplicated for each profile.

#### Stage 2

A sample was filled with water and pressure was applied in the same manner as in stage 1. Pressure was increased until a gaskets leaked or profiles burst. This was duplicated for each profile.

## Sample Testing Results

Profile	Pressure Medium	Pressure kPA (psi)	Observation
10-080	Nitrogen	6,900 (1000)	No Leakage
	Water	9,655 (1400)	Profile Burst
10-088	Nitrogen	6,900 (1000)	No Leakage
	Water	9,655 (1400)	Profile Burst
11-080	Nitrogen	6,900 (1000)	No Leakage
	Water	27,580 (4000)	No Leakage
11-088	Nitrogen	6,900 (1000)	No Leakage
	Water	10,345 (1500)	Gasket Leaked

# Connecting Plates

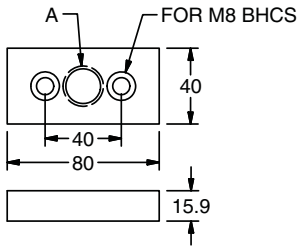
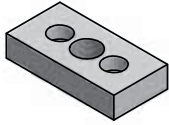

**21-040zX**

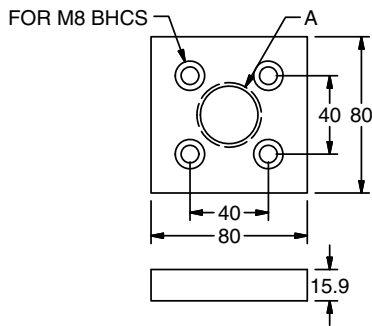
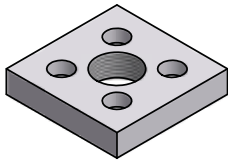

**21-043zX**

## Application

Connecting plates provide threaded NPT ports and align with air chambers within properly machined profiles. Both styles are designed to be attached to the end face of the profile. The 80x80 plate can also be attached to the T-slotted side of a profile with an 80mm dimension. All plates include the appropriate sealing gasket. These plates can be used to seal end of profile by using appropriate plug.

## Technical Data

Plate: Aluminum, Anodized  
 Seal: Neoprene or Buna

## Recommended Fasteners

Mounting	Hardware	21-040zX	21-043zX
End Face Mount	Screw	(2) 24-125-8	(4) 24-125-8
Side Mount	Screw	—	(4) 24-118-8
	T-Nut	—	(4) 20-058

## Ordering Information

Description	A	Unit	Weight	Part #
Connector Plate 80x40	1/8"-27 NPT	1 Set	0.11 kg	21-040z1
	1/4"-18 NPT	1 Set	0.11 kg	21-040z2
	3/8"-18 NPT	1 Set	0.11 kg	21-040z4
	1/4" BSPP	1 Set	0.11 kg	21-040z6
	1/2"-14 NPT	1 Set	0.11 kg	21-040z8
Connector Plate 80x80	1/2"-14 NPT	1 Set	0.23 kg	21-043z2
	1/2" BSPP	1 Set	0.23 kg	21-043z6
	1"-11.5 NPT	1 Set	0.23 kg	21-043z8

# Joining Plates

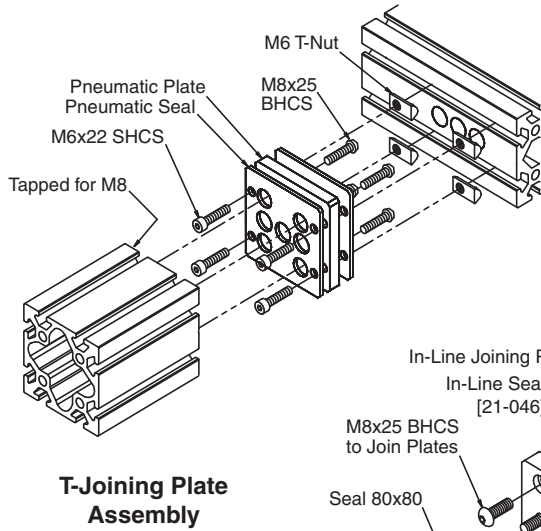

Assembly note for 21-044: M6 SHCS must be inserted head first into T-slot of 80x80 profile BEFORE attachment of plate to end.

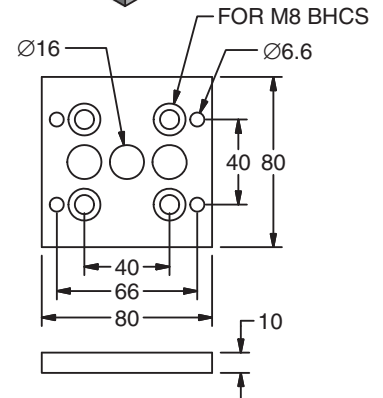
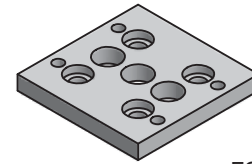
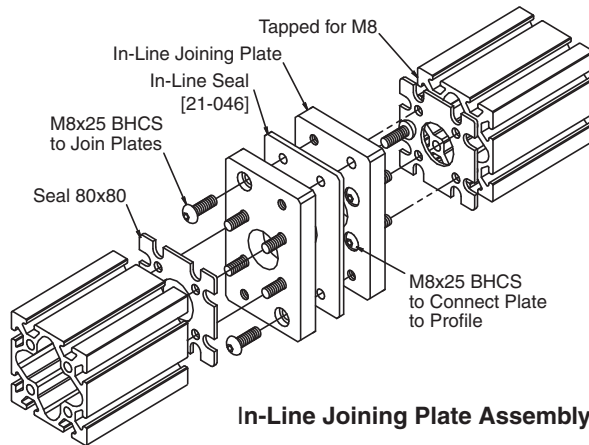

**21-044**

## Application

Joining Plates are used to join two profiles together while extending the compressed air cavity across the joint. These plates are available in in-line as well as "T" configurations. In-Line connections couple the end face of two profiles into a continuous straight section. "T" plates allow a profile to extend at a 90° angle. All Joining Plates come with the necessary seals for the intended application.

## Technical Data

21-044: Steel, Galvanized  
 21-045: Aluminum, Clear Anodized

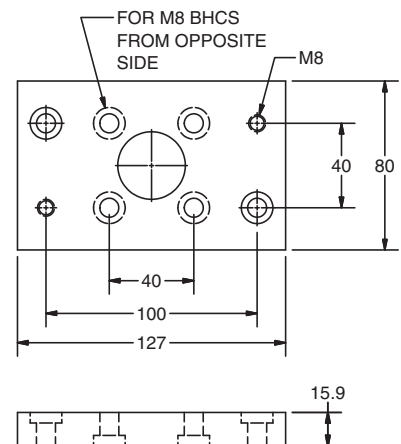
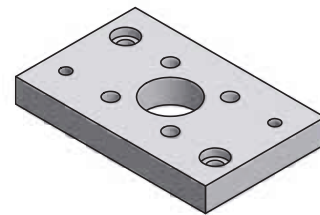

**21-045**

## Recommended Fasteners

Mounting	Screws	T-Nuts
"T" Connection (21-044)	(4) 24-125-8 (4) 24-322-6	(4) 20-058
In-Line (21-045)	(12) 24-125-8	—

## Ordering Information

Description	Unit	Weight	Part #
T-Joining Plate	1 Set	0.42 kg	21-044
In-Line Joining Plate	1 Set	1.09 kg	21-045



## Blank Plates

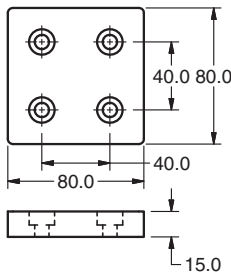
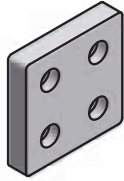

21-8000z1

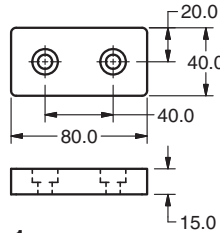
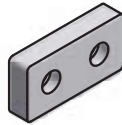

21-4000z1

### Application

Used for closing 80x40 and 80x80 profile ends.

### Technical Data

Aluminum, Clear Anodized

### Recommended Fasteners (Order Separately)

Screws: 24-125-8

### Ordering Information

#### Description

Blank Plate 80x40  
 Blank Plate 80x80

#### Unit

Each  
 Each

#### Weight

0.1 kg  
 0.2 kg

#### Part #

21-4000z1  
 21-8000z1

## Pneumatic Fasteners

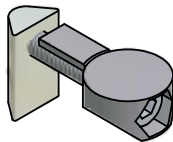

20-011

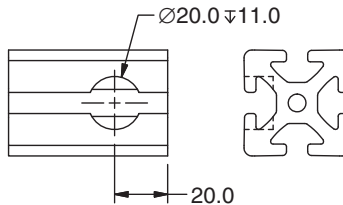

### Application

Two styles for connecting 80x40 or larger profiles together when used as compressed air piping. Universal is used on 90° connections. Butt-Fastening is for end to end connections

### Technical Data

Zinc Cast, Galvanized

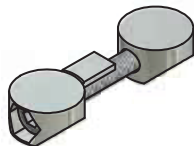

20-012

### Ordering Information

#### Description

Pneumatic Universal Fastening Set  
 Butt-Fastening Set M6

#### Unit

Each  
 Each

#### Weight

36 g  
 45 g

#### Part #

20-011  
 20-012



# Pneumatic Seals

## Application

Replacement seals for pneumatic connections.

## Technical Data

Neoprene or Buna, Black

Note: Seals should be retightened after 24 hours of initial installation.

## Ordering Information

Description	Unit	Part #
Seal 80x40	Each	21-041
Seal 80x80	Each	21-042
Seal 80x80 T-Joining Plate	Each	21-144
Seal 80x80 In-Line Plate	Each	21-046

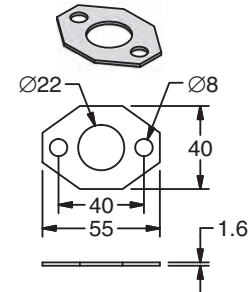

**21-041**

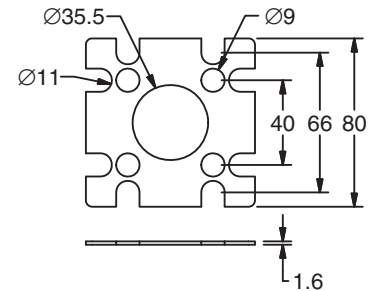
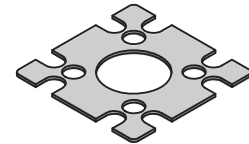

**21-042**

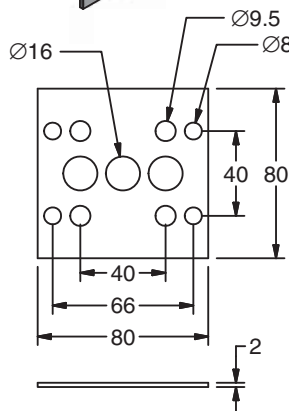
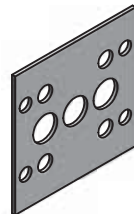

**21-144**

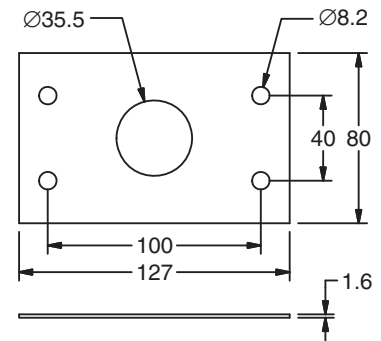
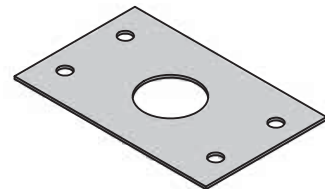

**21-046**

## Complete Workstations

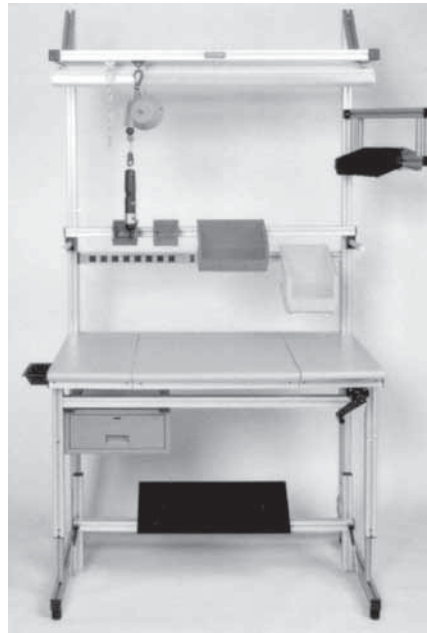

Modular designed workstations by IPS offer a wide range of options and accessory combinations. All structural profiles used in our workstations are made of high strength aluminum, combined with our unique fastening system which provides exceptional flexibility in design for a wide range of applications. All profiles are clear anodized with several available in black. Special colors and coatings are available on request.

T-Slots provide easy attachment points for accessories. Closed face profiles are also available for applications requiring aesthetically clean looks or reduction in the potential for dust and contamination.

All workstations can be customized for your exact needs. From the heaviest assembly tables to ergonomic LEAN work cells, we have the products and expertise to meet your specifications.



## Parts Bin

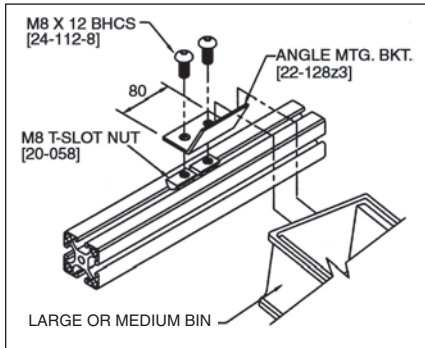

1

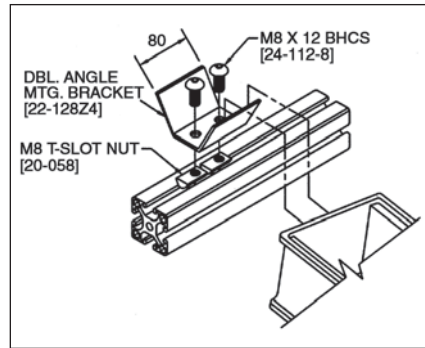

2

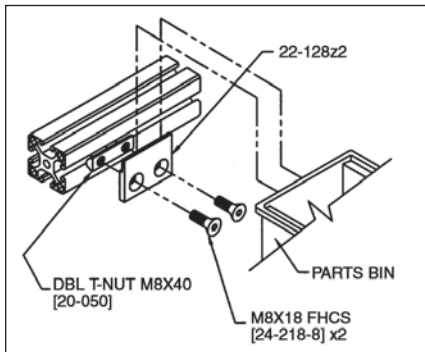

3

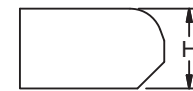
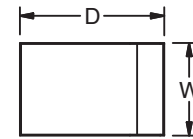
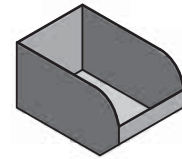

22-126 thru 22-129

### Application

Bins for small to large parts and equipment on work benches, work stations, parts racks, etc. Minimizes parts handling.

### Order all hardware separately

### Ordering Information

Description	Dimensions			Mounting Hardware	Material	Weight (kg)	Part #
	W	D	H				
Parts Bins	140	280	127	See fig. 1-3 for mounting choices	Heavy duty polypropylene, red	0.67	22-126
	280	280	127	See fig. 1-3 for mounting choices		1.24	22-127
	105	135	76	See fig. 1-3 for mounting choices		0.08	22-128
	105	187	76	See fig. 1-3 for mounting choices		0.11	22-129
Flat Mounting Bracket	60	6.4	25.4	Not included (See fig. 3)	Al, anodized	0.02	22-128Z2
Angled Mounting Bracket	80	47	30	Not included (See fig. 1)	Al, anodized	0.08	22-128Z3
DbI Ang. Mounting Bracket	80	74	30	Not included (See fig. 2)	Al, anodized	0.07	22-128Z4

# Adjustable Bin Mounting Components

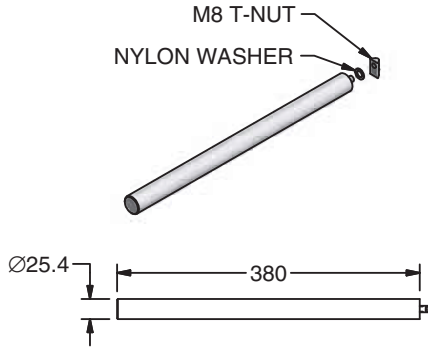

22-130

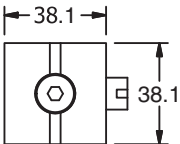
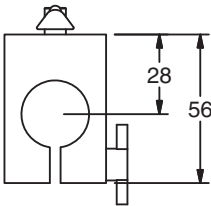
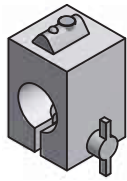
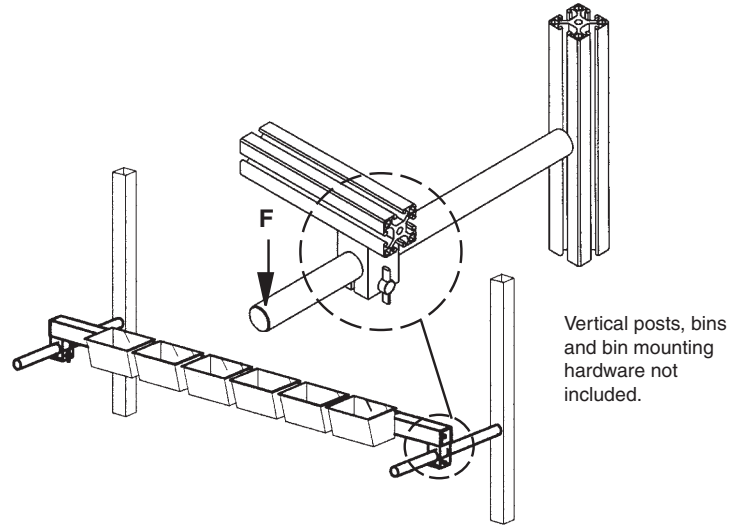

22-134

## Application

Adjustable bin mounting system for 40 Series work stations and assembly lines. Allows shelf adjustment in two directions: up-down and in-out. 40 series profile can be used as brace for bins at any required horizontal length.

Bins and bin mounting hardware must be ordered separately.

## Technical Data

Slide Rail: Al, clear anodized

Slide Collar: Delrin, black

Includes all hardware as shown.

Max. load  $F = 60 \text{ N}$  (13.5 lbs)

Mounting Brace includes: profile and two end caps.

## Ordering Information

Description	Unit	Weight	Part #
Bin Mounting Slide Rail (2 req.)	1 set	0.53 kg	22-130
Slide Collar (2 req.)	1 set	81 g	22-134

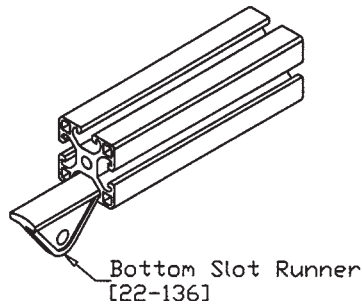

## Tool Runner

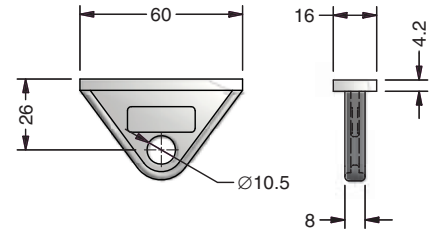

**22-136**

### Application

To suspend and position tools at work stations. Runner slides in 40 series profile.

### Technical Data

Runner: glass-filled nylon, black

Max. load 100 N (23 lbs)

Runner Stop can be created by using:

- (1) Flat Point Set Screw [24-516-5F]
- (1) M5 Z-Nut [20-035]

### Ordering Information

Description	Unit	Weight	Part #
Runner	1 pc	12 g	22-136

### Technical Data

Grey painted steel construction with ball bearing slides and padlock attachment. Stackable.

### Order all hardware separately

For mounting to 40 series profile:

Screws	24-118-8
T-nuts	20-058
Flat Washers	24-700-8

### Ordering Information

**Description (W x D x H)**

Drawer 400 x 508 x 172mm

Drawer 400 x 508 x 343mm

\* Contact factory for additional details

**Part #**

22-121

22-122

## Drawer

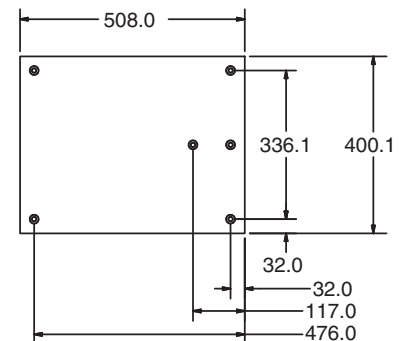
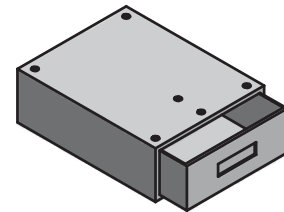

**22-121**

## 2-Cylinder Lift System with Telescopic Guides

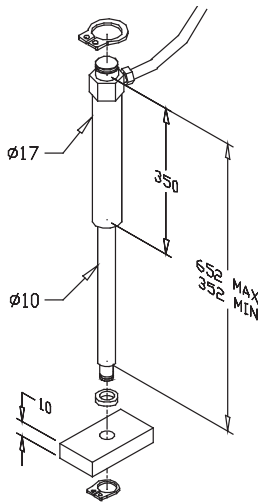
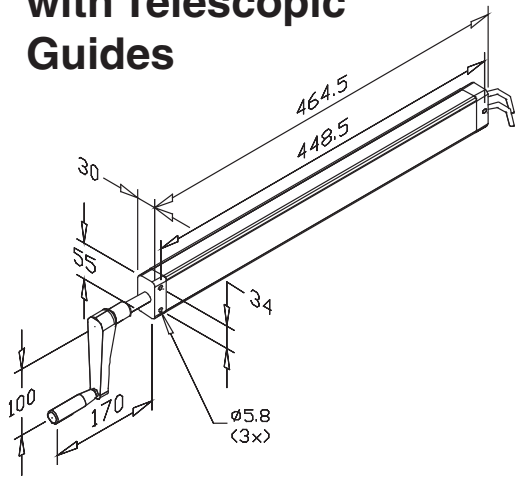

50-702

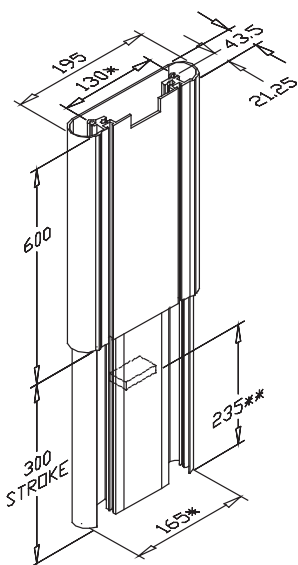

\* Distance between mounting holes  
\*\* Cylinder mounting distance

50-703

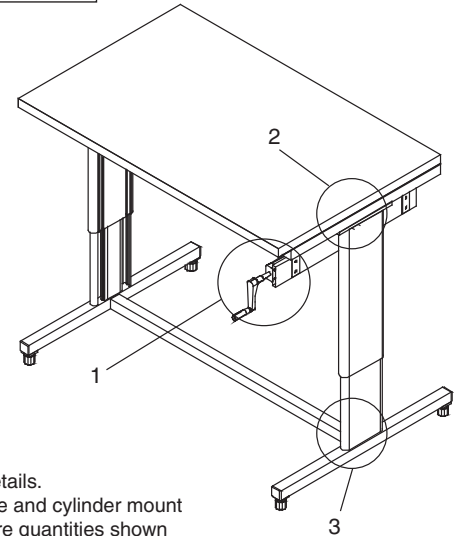
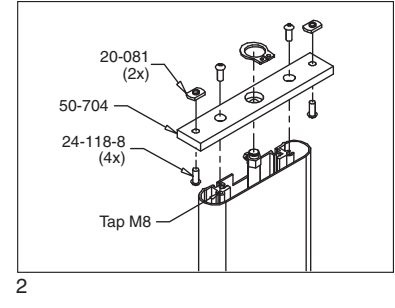
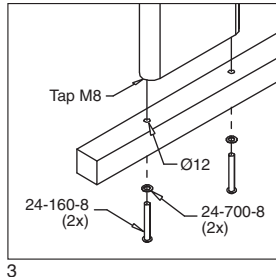
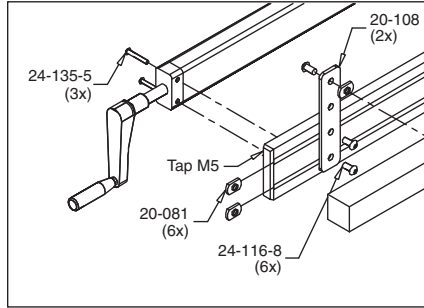

1, 2, 3 Pump mount details.  
Telescopic guide and cylinder mount details (hardware quantities shown per side).

### Application

2-Cylinder Lift System together with Telescopic Guides create a compact versatile height adjustment mechanism. The system consists of two fluid-drive cylinders connected by flexible tubing to a manual pump with a unique "fold-away" hand crank. Due to cylinder internal construction, use of telescopic guides is required. Each guide has four mounting holes (two on top, two on bottom) that can be tapped for M8 or 5/16"-18.

**Order mounting hardware for pump and telescopic guides separately** (see application illustration).

### Ordering Information

Description	Unit	Weight	Part #
2-Cylinder Lift System	1 set		50-702
Telescopic Guide (2 required)	1 pc	4.3 kg	50-703
Mounting Plate for 50-703	1 pc	6 g	50-704

### Technical Data

Maximum lift capacity 2224 N (500lbs.)  
Adjustment range 300mm  
Cylinders are single acting. External force of approx. 67 N (15 lbs.) is required for return stroke.  
Tubing length: one at 8' and one at 10' section.  
Minimum bending radius for tubing 40mm.  
Operating temperature 0 - 115°F.

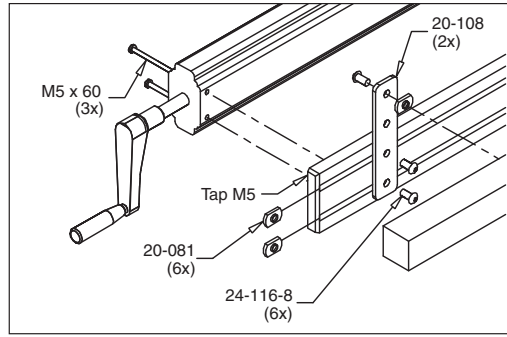

1

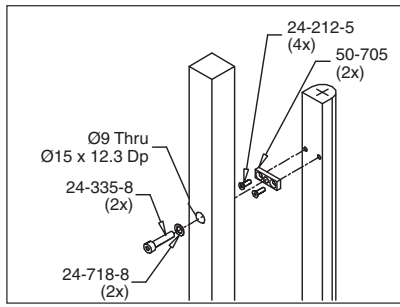

2

1 Pump mount details.  
2,3 Cylinder mount details  
(hardware quantities shown  
per cylinder).

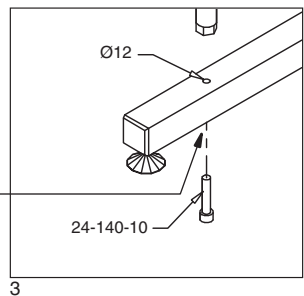

Counterbore Ø  
15x12mm deep

3

## 4-Cylinder Lift System

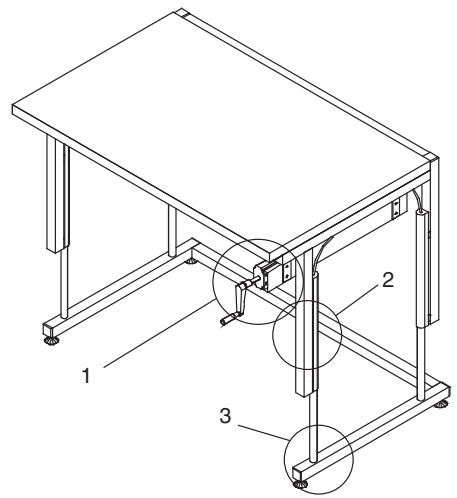
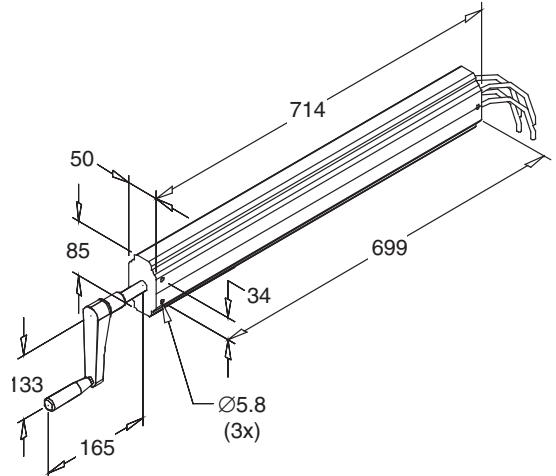

### Application

4-Cylinder Lift System is a compact versatile height adjustment mechanism. It consists of four fluid-drive cylinders connected by flexible tubing to a manual pump with a unique "fold-away" hand crank. The cylinders are completely self-contained, requiring no external support structure.

Each cylinder has five pre-tapped mounting holes: four on a flat side (M5x7mm deep) and one at the bottom (M10x12mm deep).

### Technical Data

- Maximum lift capacity 3336 N (750lbs.)
- Adjustment range 300mm
- Cylinders are single acting. External force of approx. 89 N (20 lbs.) is required for return stroke.
- Tubing length: two at 8' and two at 10' section.
- Minimum bending radius for tubing 40mm.
- Operating temperature 0 - 115°F.

Order all mounting hardware separately (see application sample 1-3).

### Ordering Information



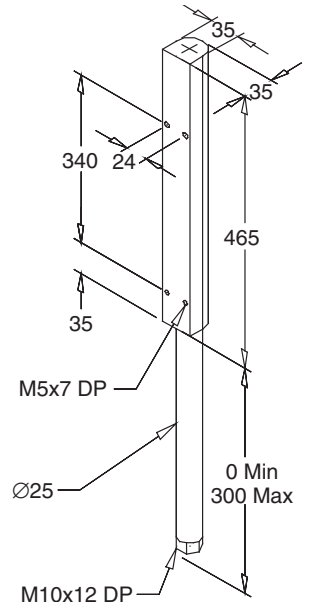

Description	Unit	Weight	Part #
4-Cylinder Lift System	1 set	11.7 kg	50-700
Mounting Plate for 50-700 (2 per cylinder)	1 pc	6 g	50-705





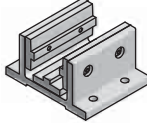
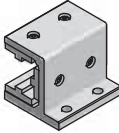
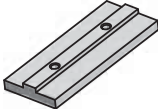

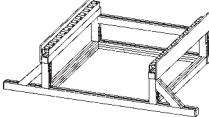
## Section 8 Linear Applications

Double Flange Slide Blocks 28 and 1" Series 40 and 1.5" Series	192-193 196-197	
Side Flange Slide Blocks 28 and 1" Series 40 and 1.5" Series	194-195 198-199	
Slide Pads & Shims	200	
Slide Block Accessories Clamp Accessories Ratchet Lever Clamp Machining	201 201 202	
Roller Track	203	
LR Series Roller Systems Linear Drive Components	205-221 222-230	

## Slide Blocks



## Application

Profile Slide Blocks are a versatile, cost efficient concept to build a multitude of adjustable slides and movable rail systems with 40mm and 80mm wide profiles. UMHW slide pads engage directly into the T-slots. Shims provide adjustment for a variety of assembly tolerances. Slide blocks are designed for a compression load – do not hang a load from the pad.

The slide blocks attach to any surface with M8 button head screws. The block slides along a profile when the profile is stationary, or a profile slides in the block, when the block is mounted. Clamping mechanism can be added to lock slide block in place.

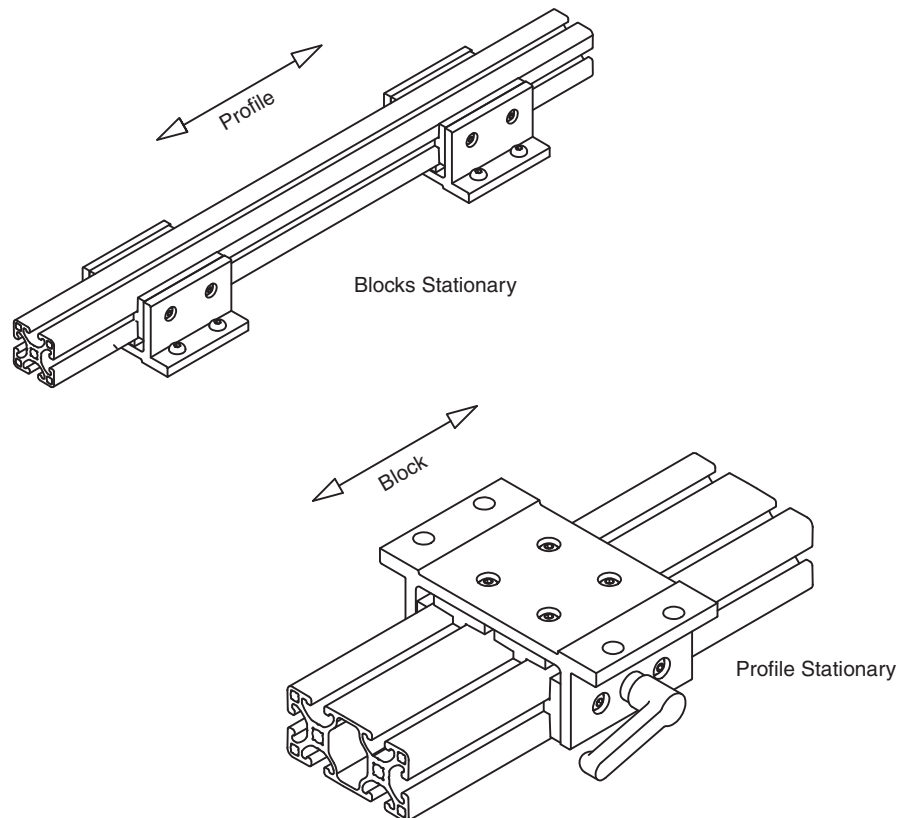

UHMW-PE has one of the highest impact strengths of any thermoplastic. It is abrasion resistant, has high tensile strength, displays resistance to stress cracking, and has a low coefficient of friction. It is well-suited where durability and low friction are of paramount importance. Its high resistance to corrosive chemicals, with the exception of oxidizing acids, make it an ideal choice for a wide variety of corrosive environment applications. Maximum operating temperature is 210°F. UHMW-PE can also operate successfully at temperatures as low as -375°F, making it an excellent material for cryogenic applications.

## UHMW-PE Design Information

### Engineering Specifications of UHMW-Polyethylene

General Properties	Temp.	ASTM Units	Typical Test	Value
<b>Physical</b>				
Specific Gravity	73°F	gms/cc	D792	.830-.934
Water Absorption 24 hours	73°F	%	D670	
<b>Mechanical</b>				
Tensile Strength				
Yield	73°F	10 <sup>3</sup> psi	D638	3.1
Break	73°F	10 <sup>3</sup> psi	D638	7.0
Tensile Elongation				
Yield	73°F	%	D638	—
Break	73°F	%	D638	350
Izod Impact Strength				
Notched	-40°F	ft-lbs/in	D256	21.0
Notched	73°F	ft-lbs/in	D256	30.0
Shore Hardness	73°F		D2240	D62-66
<b>Thermal</b>				
Deflection Temp: 68 psi		°F	D648	203
Coef. of Thermal Exp.		in/in/°F	D698	1.11x10 <sup>-5</sup>
Thermal Conductivity		BTU-in/Hr/Ft/°F		2.92
Flammability Rating, UL94				HB
<b>Electrical</b>				
Diel. Strength (short time)		V/mil	D146	2,300
Dielectric Constant, 50% RH	73°F		D160	2.3
Dissipation Fact., 50% RH	73°F	50 Hz	D160	1.0 x 10 <sup>-5</sup>
		100 Hz		2.5 x 10 <sup>-5</sup>
Volume Resis. Dry	73°F	ohm/cm	D287	>5.0 x 10 <sup>-5</sup>

## Bearing Pad Properties

## UHMW-PE Deformation under Compression (%)

Temp	PSI Compression	Initial Loading					Permanent Deformation After Removal of Load	
		10 Min.	100 Min.	1000 Min.	1 Day	55 Days	After 1 Min.	After 24 Hrs.
68° F	282	1.5	1.7	1.8	1.9	2.4	0.9	0.8
	570	2.4	2.5	2.7	3.0	4.0	1.8	1.2
	850	3.0	4.0	4.5	5.0	5.1	2.7	1.8
	1140	4.0	5.0	6.0	7.0	7.5	3.6	2.4
	1420	5.0	6.6	7.5	8.0	9.0	4.5	2.8
	1700	7.0	7.5	8.0	10.0	11.0	5.4	3.5
122° F	282	1.6	1.8	2.0	2.5	2.6	1.3	0.8
	570	2.6	3.0	3.5	4.0	5.0	2.7	1.5
	850	4.5	5.0	5.5	6.0	7.5	4.1	2.3
	1140	6.0	7.0	8.0	9.0	11.0	5.5	3.1
	1420	7.6	9.0	10.0	11.0	14.0	6.9	3.9
	1700	9.0	11.0	12.0	13.0	16.0	8.2	4.7
176° F	282	2.6	3.0	3.5	4.0	4.5	1.8	1.1
	570	5.0	5.5	6.0	6.5	8.0	3.2	2.3
	850	7.5	8.0	9.0	10.0	12.0	4.8	3.5
	1140	10.0	11.0	12.5	14.0	15.5	6.4	4.6
	1420	12.5	14.0	15.5	17.0	20.0	8.1	5.8
	1700	15.0	17.0	18.0	20.5	24.0	9.7	6.9

## Coefficient of Friction

UHMW-PE polymer has a lower coefficient of friction than glass. Together with its self-lubricating characteristics, it is an ideal material for bearings, bushings, valves, wear strips or any application where sliding contact is encountered.

Materials	Static	Kinetic
Aluminum vs. UHMW-PE	0.12	0.016
Anodized 204 R1 spec on extruded aluminum.		

## Load Bearing Properties

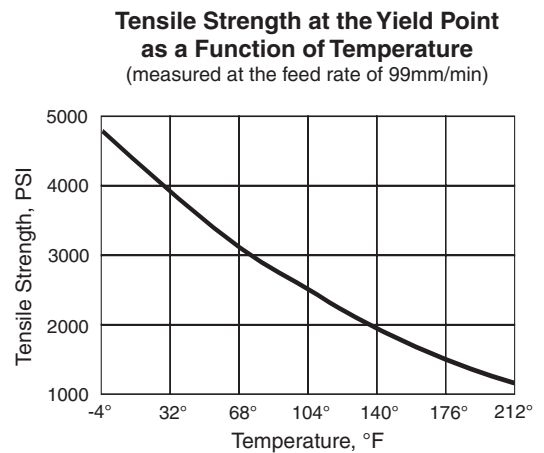
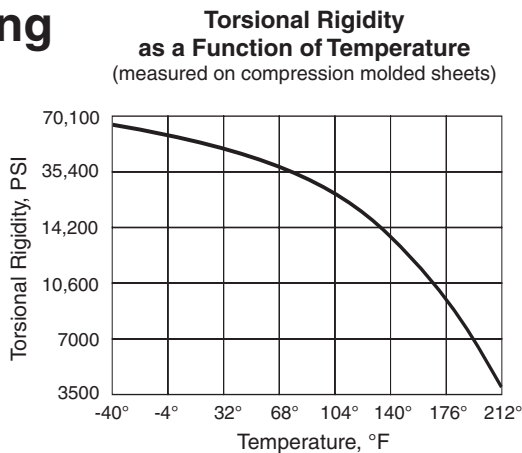

# Chemical Resistance of UHMW-PE

Test specimens	Dumb-bell type
Duration of Test	30 days
+ Resistant	Mechanical properties not appreciably affected
/ Limited Resistance	Decreases in yield stress and ultimate tensile strength less than 20%
- Not Resistant	Decreases in yield stress and ultimate tensile strength greater than 20%

Reagent	20°C	50°C	80°C	Reagent	20°C	50°C	80°C
<b>I. Inorganic Acids</b>				<b>V. Hydrocarbons</b>			
Chromic acid (80%)	+	+	/	Benzene	/	/	-
Hydrochloric acid (conc)	+	+	+	Carbon Tetrachloride	/	-	-
Hydrocyanic acid	+	+	-	Cyclohexane	+	+	-
Hydrofluoric acid	-	-	-	Dichloroethylene	-	-	-
Nitric acid (conc)	/	-	-	Diesel oil	+	+	/
Nitric acid (50%)	+	+	/	n-Heptane	+	+	-
Nitric acid (20%)	+	+	+	Petroleum ether	+	-	-
Phosphoric acid (85%)	+	-	-	Trichloroethylene	/	-	-
Sulphuric acid (conc)	+	-	-	Toluene	/	-	-
Sulphuric acid (50%)	+	+	+	White spirit	+	/	-
				Xylene	/	/	-
<b>II. Alkalis</b>				<b>VI. Alcohols, Ketones, Ester and Amines</b>			
Aqueous ammonia	+	+	-	Acetone	+	+	-
Potassium Hydroxide solution	+	+	+	Aniline	+	+	/
Sodium Hydroxide solution	+	+	+	Benzyl alcohol	+	+	+
<b>III. Aqueous Solutions of Inorganic Salts</b>				Butyl alcohol	+	+	+
Aluminum Chloride	+	+	-	Cyclohexanol	+	+	+
Aluminum Nitrate	+	+	+	Ethanol	+	+	-
Bleaching powder	+	+	+	Ethyl acetate	+	+	-
Calcium Chloride	+	+	+	Ethylene glycol	+	+	+
Sodium Carbonate	+	+	+	Glycene	+	+	+
Sodium Chloride	+	+	+	Lauryl alcohol	+	+	+
Sodium Hypochlorite	+	+	+	Propyl alcohol	+	+	+
Zinc Chloride	+	+	+	<b>VII. Miscellaneous</b>			
<b>IV. Organic Acids</b>				Beer	+	+	+
Acetic acid (99%)	+	+	/	Detergents in aqueous solution	+	+	+
Acetic acid (10%)	+	+	+	Distilled water	+	+	+
Butyric acid	+	+	-	Hydrogen peroxide 30%	+	+	-
Citric acid	+	+	+	Linseed oil	+	+	+
Formic acid	+	+	-	Milk	+	+	+
Oleic acid	+	+	/	Olive Oil	+	+	+
				Sea water	+	+	+
				Wine	+	+	+

The information contained herein is, to our best knowledge, true and accurate, but all recommendations or suggestions are made without guarantee, since the conditions of use are beyond our control. We disclaim any liability incurred in connection with the use of these data or suggestions. This publication is not to be taken as a license to operate under, or a recommendation to infringe any patents. The observance of all legal regulations and patents is the responsibility of the user.

## Double Flange 28 x 28 and 1" x 1"

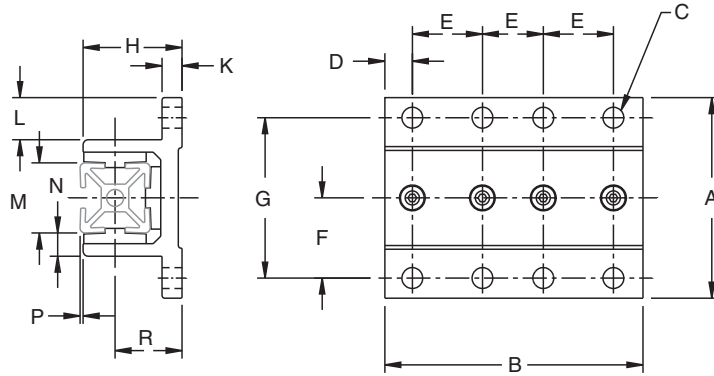
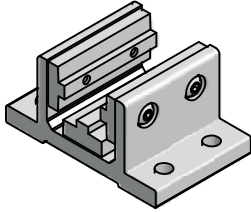

30-2801  
30-1002

Part #	A	B	C	D	E	F	G
30-2801	80	50	4xØ8.3	11	28	32	64
30-2808	80	100	8xØ8.3	8	28	32	64
Part #	H	K	L	M	N	P*	R
30-2801	39.5	8	16.75	28	9.25	1.1	26.9
30-2808	39.5	8	16.75	28	9.25	1.1	26.9

\* Add 28mm (1.102") when using 12-248 profile.

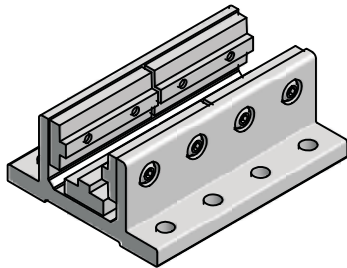

30-2808  
30-1004

Part #	A	B	C	D	E	F	G
30-1002	3.15"	2.00"	4xØ0.28"	0.50"	1.00"	1.25"	2.50"
30-1004	3.15"	4.00"	8xØ0.28"	0.50"	1.00"	1.25"	2.50"
Part #	H	K	L	M	N	P	R
30-1002	1.56"	0.31"	0.66"	1.03"	0.40"	0.06"	1.11"
30-1004	1.56"	0.31"	0.66"	1.03"	0.40"	0.06"	1.11"

### Application

These double flange units offer low cost linear guidance. They utilize glide pads oriented within T-slots. You make your own guidance device. You provide the power – pneumatic, electro-mechanical or manual.

Shims are available to provide a more precise fit. See page 201 for optional clamping mechanism and page 202 for machining details.

### Technical Data

Aluminum, Clear Anodized

UHMW glide pads

### Ordering Information

Description	Unit	Weight	Part #
Slide Block 28, 50mm Long	Each	0.14 kg	30-2801
Slide Block 28, 100mm Long	Each	0.58 kg	30-2808
Slide Block 1, 2" Long	Each	0.14 kg	30-1002
Slide Block 1, 4" Long	Each	0.25 kg	30-1004

## Double Flange 56 x 28 and 2" x 1"

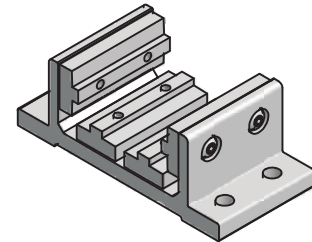
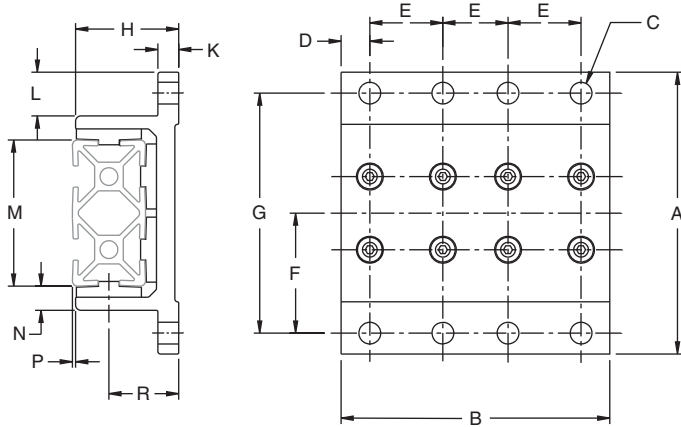

**30-5601**  
**30-2002**

Part #	A	B	C	D	E	F	G
30-5601	108	50	4xØ8.3	11	28	46	92
30-5608	108	100	8xØ8.3	8	28	46	92
Part #	H	K	L	M	N	P*	R
30-5601	39.5	8	16.75	56	9.25	1.125	26.75
30-5608	39.5	8	16.75	56	9.25	1.125	26.75

\* Add 28mm (1.102") when using 12-056 profile.

Part #	A	B	C	D	E	F	G
30-2002	4.25"	2.00"	4xØ0.28"	0.50"	1.00"	1.75"	3.50"
30-2004	4.25"	4.00"	8xØ0.28"	0.50"	1.00"	1.75"	3.50"
Part #	H	K	L	M	N	P	R
30-2002	1.56"	0.31"	0.66"	2.03"	0.45"	0.06"	1.11"
30-2004	1.56"	0.31"	0.66"	2.03"	0.45"	0.06"	1.11"

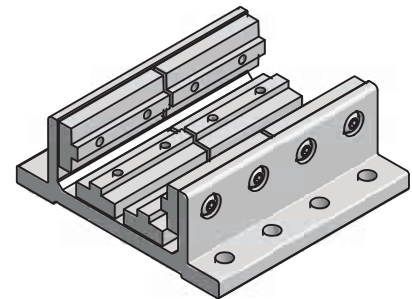

**30-5608**  
**30-2004**

### Application Data

These double flange units offer low cost linear guidance. They utilize glide pads oriented within T-slots. You make your own guidance device. You provide the power – pneumatic, electro-mechanical, or manual.

Shims are available to provide a more precise fit. See page 201 for optional clamping mechanism and page 202 for machining details.

### Technical Data

Aluminum, Clear Anodized  
 UHMW glide pads

### Ordering Information

Description	Unit	Weight	Part #
Slide Block 28, 50mm Long	Each	0.34 kg	30-5601
Slide Block 28, 100mm Long	Each	0.72 kg	30-5608
Slide Block 2, 2" Long	Each	0.23 kg	30-2002
Slide Block 2, 4" Long	Each	0.42 kg	30-2004



## Side Flange 28 x 28 and 1" x 1"

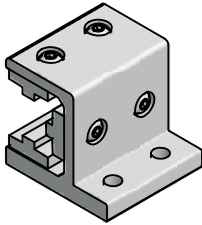

30-2821  
30-1012

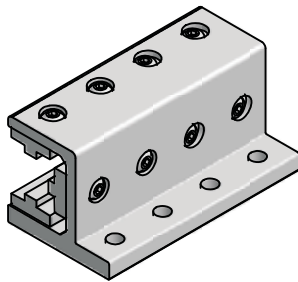

30-2828  
30-1014

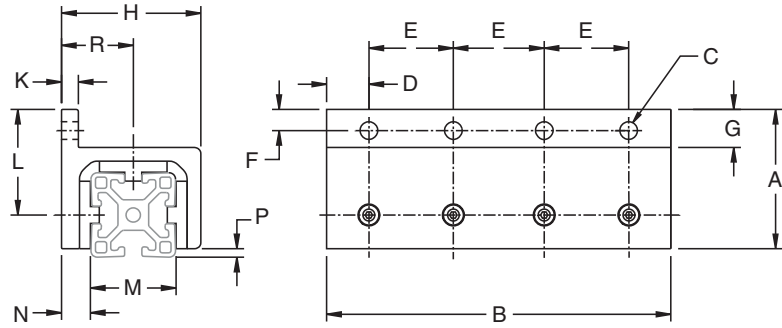

Part #	A	B	C	D	E	F	G
30-2821	54	50	2xØ8.3	11	28	10	18
30-2828	54	100	4xØ8.3	8	28	10	18
Part #	H	K	L	M	N	P*	R
30-2821	49.5	8	41	28	11.9	1.2	26.3
30-2828	49.5	8	41	28	11.9	1.2	26.3

\* Add 28mm (1.102") when using 12-428 profile.

Part #	A	B	C	D	E	F	G
30-1012	2.13"	2.00"	2xØ0.28"	0.50"	1.00"	0.375"	0.71"
30-1014	2.13"	4.00"	4xØ0.28"	0.50"	1.00"	0.375"	0.71"
Part #	H	K	L	M	N	P	R
30-1012	1.95"	0.31"	1.68"	1.03"	0.52"	0.06"	1.03"
30-1014	1.96"	0.31"	1.68"	1.03"	0.52"	0.06"	1.03"

### Application

Used with 28x28 profiles for low cost linear applications where one side is not available for mounting. Delrin slide pads engage directly into the profile T-slots.

Shims are available to provide a more precise fit. See page 201 for optional clamping mechanism and page 202 for machining details.

### Technical Data

Aluminum, Clear Anodized

UHMW glide pads

### Ordering Information

Description	Unit	Weight	Part #
Slide Block 28, 50mm Long	Each	0.34 kg	30-2821
Slide Block 28, 100mm Long	Each	0.39 kg	30-2828
Slide Block 1", 2" Long	Each	0.14 kg	30-1012
Slide Block 1", 4" Long	Each	0.25 kg	30-1014

Note: All dimensions in mm (in)



**Side Flange  
 Extended  
 28 x 28 and 1" x 1"**

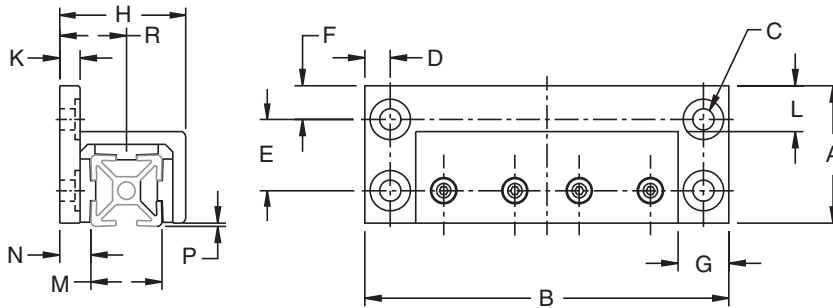

Part #	A	B	C	D	E	F	G
30-2822	54	90	4xØ8.3	10	28	13.2	20
30-2829	54	140	4xØ8.3	10	28	13.2	20
Part #	H	K	L	M	N	P*	R
30-2822	49.5	8	18	28	12	11.9	26.3
30-2829	49.5	8	18	28	12	11.9	26.3

\* Add 28mm (1.102") when using 12-428 profile.

Part #	A	B	C	D	E	F	G
30-1024	2.13"	4.00"	4xØ0.28"	0.50"	1.00"	0.56"	1.00"
Part #	H	K	L	M	N	P	R
30-1024	1.95"	0.31"	0.71"	1.03"	0.52"	0.06"	1.03"

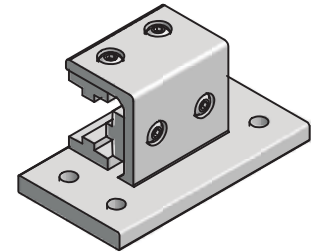

**30-2822  
 30-1024**

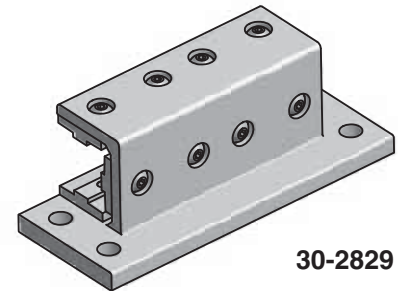

**30-2829**

**Application**

Used with 28x28 profiles for low cost linear applications where one side is not available for mounting. Delrin slide pads engage directly into the profile T-slots. Shims are available to provide a more precise fit. See page 201 for optional clamping mechanism and page 202 for machining details.

**Technical Data**

Aluminum, Clear Anodized  
 UHMW glide pads

**Ordering Information**

Description	Unit	Weight	Part #
Slide Block 28, 90mm Long	Each	0.34 kg	30-2822
Slide Block 28, 140mm Long	Each	0.72 kg	30-2829
Slide Block 1" Extended, 4" Long Each		0.26 kg	30-1024

## Double Flange 40 x 40 and 1.5" x 1.5"

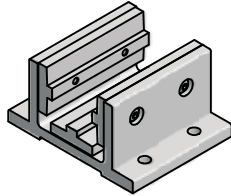

30-4001  
30-1503

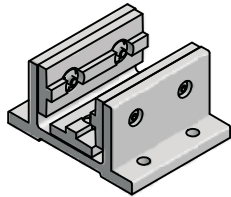

30-4001HC  
30-1503HC

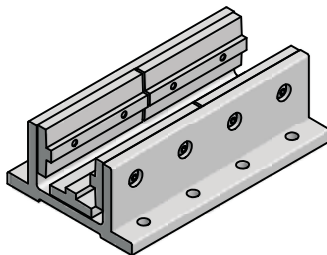

30-4008  
30-1506

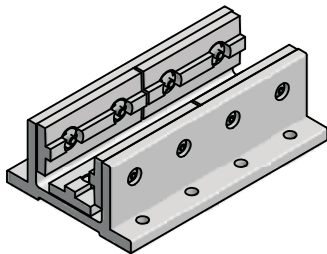

30-4008HC  
30-1506HC

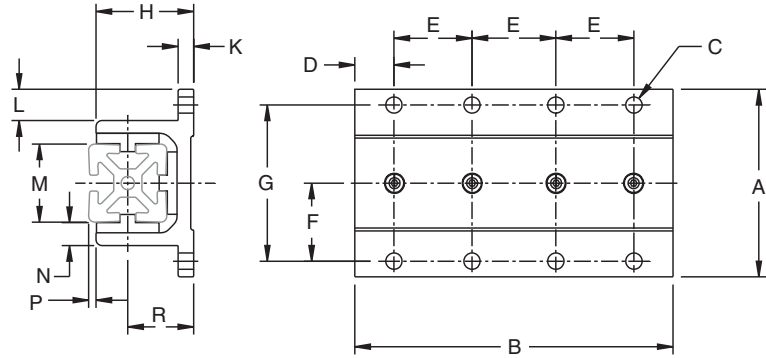

Part #	A	B	C	D	E	F	G
30-4001	96	80	4xØ8.3	20	40	40	80
30-4008	96	160	8xØ8.3	20	40	40	80
Part #	H	K	L	M	N	P*	R
30-4001	50	8	16	40	12	4	34
30-4008	50	8	16	40	12	4	34

\* Add: 40mm (1.575") when using 10-080, 10-680 or 11-080 profile.  
80mm (3.15") when using 10-120 profile.  
120mm (4.72") when using 10-164 or 11-140 profile.

Part #	A	B	C	D	E	F	G
30-1503	3.78"	3.00"	4xØ0.28"	0.75"	1.50"	1.50"	3.00"
30-1506	3.78"	6.00"	8xØ0.28"	0.75"	1.50"	1.50"	3.00"
Part #	H	K	L	M	N	P	R
30-1503	1.97"	0.31"	0.63"	1.52"	0.50"	0.12"	1.34"
30-1506	1.97"	0.31"	0.63"	1.52"	0.50"	0.12"	1.34"

### Application

Bearing block for slides and movable rail applications requiring very cost efficient construction. This block can be used on 40 series Standard or Heavy profiles. High cycle (HC) units utilize a steel threaded insert to mount the pad to the unit. These specially designed slide block units are used in high cycle applications where rapid acceleration and deceleration takes place.

Shims are available to provide a more precise fit. See page 201 for optional clamping mechanism and page 202 for machining details.

### Technical Data

Aluminum, Clear Anodized  
UHMW glide pads

Safe load:  
30-4001 or 30-1503 = 1,000 N (225 lbs)  
30-4008 or 30-1506 = 2,000 N (450 lbs)

### Ordering Information

Description	Unit	Weight	Part #
Slide Block 40, 80mm Long	1 pc	0.31 kg	30-4001
Slide Block 40, 160mm Long	1 pc	0.62 kg	30-4008
Slide Block 40 HC, 80mm Long	1 pc	0.31 kg	30-4001HC
Slide Block 40 HC, 160mm Long	1 pc	0.62 kg	30-4008HC
Slide Block 1.5, 3" Long	1 pc	0.31 kg	30-1503
Slide Block 1.5, 6" Long	1 pc	0.62 kg	30-1506
Slide Block 1.5 HC, 3" Long	1 pc	0.31 kg	30-1503HC
Slide Block 1.5 HC, 6" Long	1 pc	0.62 kg	30-1506HC

**Double Flange**  
**80 x 40 and 3" x 1.5"**

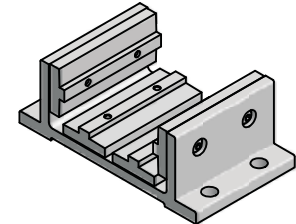
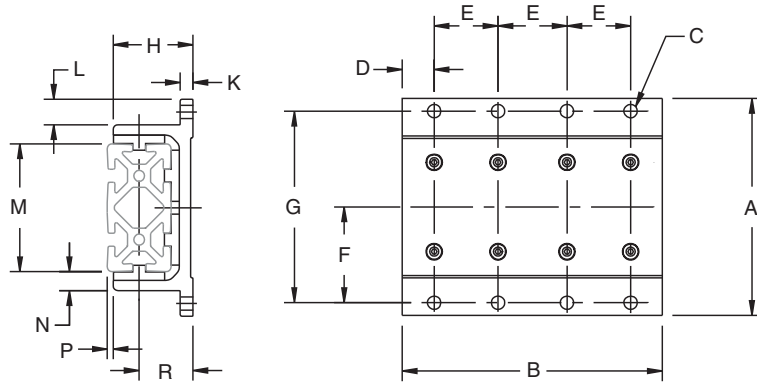

**30-8001**  
**30-3003**

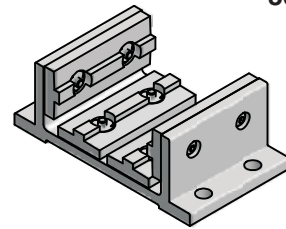

**30-8001HC**  
**30-3003HC**

Part #	A	B	C	D	E	F	G
30-8001	136	80	4xØ8.3	20	40	60	120
30-8008	136	160	8xØ8.3	20	40	60	120
Part #	H	K	L	M	N	P*	R
30-8001	50	8	16	80	12	3.7	34
30-8008	50	8	16	80	12	3.7	34

\* Add: 40mm (1.575") when using 10-088 or 11-088 profile.  
 120mm (4.72") when using 10-160 or 11-160 profile.

Part #	A	B	C	D	E	F	G
30-3003	5.35"	3.00"	4xØ0.34"	0.75"	1.50"	2.35"	4.69"
30-3006	5.35"	6.00"	8xØ0.34"	0.75"	1.50"	2.35"	4.69"
Part #	H	K	L	M	N	P	R
30-3003	1.97"	0.31"	0.63"	3.02"	0.54"	0.12"	1.34"
30-3006	1.93"	0.31"	0.63"	3.02"	0.54"	0.12"	1.34"

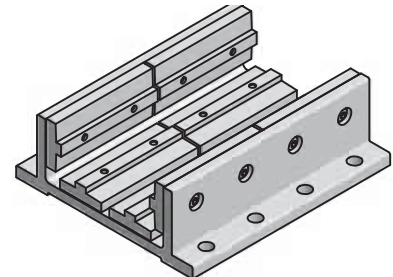

**30-8008**  
**30-3006**

**Application**

Bearing block for slides and movable rail applications requiring very cost efficient construction. This block can be used on the 80mm side of 40 series Standard or Heavy profiles. High cycle (HC) units utilize a steel threaded insert to mount the pad to the unit. These specially designed slide block units are used in high cycle applications where rapid acceleration and deceleration takes place.

Shims are available to provide a more precise fit. See page 201 for optional clamping mechanism and page 202 for machining details.

**Technical Data**

Aluminum, Clear Anodized  
 UHMW glide pads

Safe load:  
 30-8001 or 30-3003 = 2,000 N (450 lb)  
 30-8008 or 30-3006 = 4,000 N (900 lb)

**Ordering Information**

Description	Unit	Weight	Part #
Slide Block 80, 80mm Long	1 pc	0.38 kg	30-8001
Slide Block 80, 160mm Long	1 pc	0.76 kg	30-8008
Slide Block 80 HC, 80mm Long	1 pc	0.38 kg	30-8001HC
Slide Block 80 HC, 160mm Long	1 pc	0.76 kg	30-8008HC
Slide Block 3, 3" Long	1 pc	0.38 kg	30-3003
Slide Block 3, 6" Long	1 pc	0.76 kg	30-3006
Slide Block 3 HC, 3" Long	1 pc	0.38 kg	30-3003HC
Slide Block 3 HC, 6" Long	1 pc	0.76 kg	30-3006HC

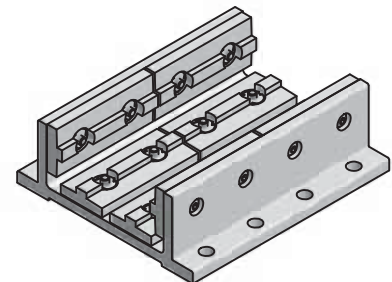

**30-8008HC**  
**30-3006HC**



# Side Flange 40 x 40 and 1.5" x 1.5"

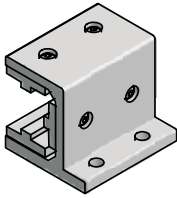

30-4021  
30-1513

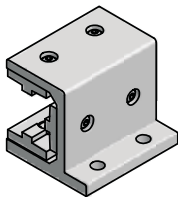

30-4021HC  
30-1513HC

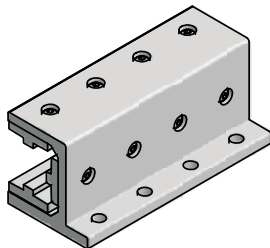

30-4028  
30.1523

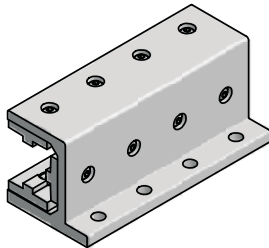

30-4028HC  
13-1523HC

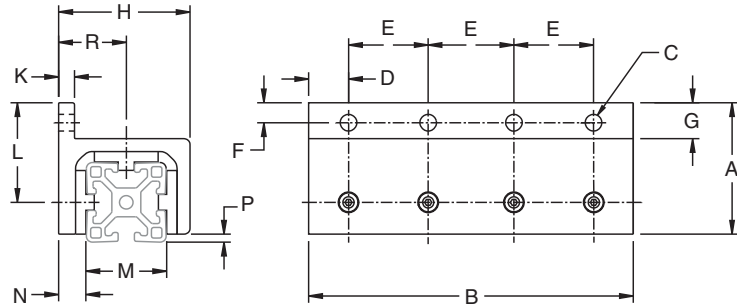

Part #	A	B	C	D	E	F	G
30-4021	66	80	2xØ8.3	20	40	10	18
30-4028	66	160	4xØ8.3	20	40	10	18
Part #	H	K	L	M	N	P*	R
30-4021	66	8	50	40	14	4	34
30-4028	66	8	50	40	14	4	34

\* Add: 40mm (1.575") when using 10-080, 10-680 or 11-080 profile.  
80mm (3.15") when using 10-120 profile.  
120mm (4.72") when using 10-164 or 11-140 profile.

Part #	A	B	C	D	E	F	G
30-1513	2.60"	3.00"	2xØ0.34"	0.75"	1.50"	0.38"	0.71"
30-1523	2.60"	6.00"	4xØ0.34"	0.75"	1.50"	0.38"	0.71"
Part #	H	K	L	M	N	P	R
30-1513	2.60"	0.31"	1.97"	1.61"	0.58"	0.12"	1.34"
30-1523	2.60"	0.31"	1.97"	1.61"	0.58"	0.12"	1.34"

## Application

Used with 40x40 or 1.5"x1.5" profiles for low cost linear applications where one side is not available for mounting. Slide pads engage directly into the profile T-slots. Shims are available to provide a more precise fit. High cycle (HC) units utilize a steel threaded insert to mount the pad to the unit. These specially designed slide block units are used in high cycle applications where rapid acceleration and deceleration takes place.

Optional clamping mechanism can be added as required. Each clamp requires a machined hole. Refer to pages 201-202 for details

## Technical Data

Aluminum, Clear Anodized

UHMW glide pads

## Ordering Information

Description	Unit	Weight	Part #
Slide Block 40, 80mm Long	Each	0.31 kg	30-4021
Slide Block 40, 160mm Long	Each	0.42 kg	30-4028
Slide Block 40 HC, 80mm Long	Each	0.31 kg	30-4021HC
Slide Block 40 HC, 160mm Long	Each	0.42 kg	30-4028HC
Slide Block 1.5, 3" Long	Each	0.31 kg	30-1513
Slide Block 1.5, 6" Long	Each	0.62 kg	30-1523
Slide Block 1.5 HC, 3" Long	Each	0.31 kg	30-1513 HC
Slide Block 1.5 HC, 6" Long	Each	0.62 kg	30-1523 HC

## Side Flange Extended 40 x 40 and 1.5" x 1.5"

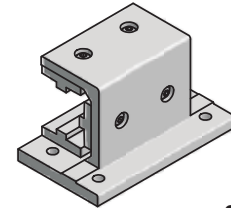
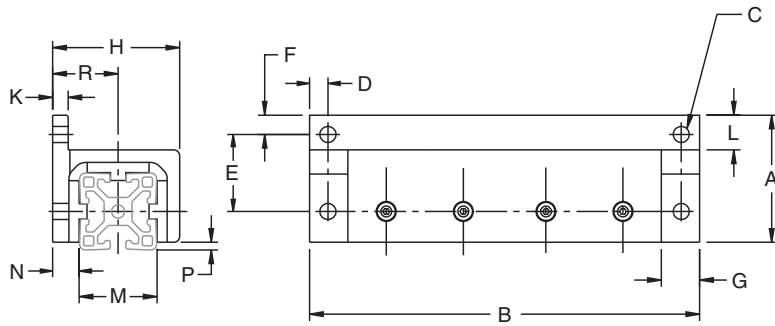

**30-4022**  
**30-1516**

Part #	A	B	C	D	E	F	G
30-4022	66	120	4xØ8.3	10	40	10	20
30-4029	66	200	4xØ8.3	10	40	10	20
Part #	H	K	L	M	N	P*	R
30-4022	66	8	18	40	14	4	34
30-4029	66	8	18	40	14	4	34

\* Add: 40mm (1.575") when using 10-080, 10-680 or 11-080 profile.  
 80mm (3.15") when using 10-120 profile.  
 120mm (4.72") when using 10-164 or 11-140 profile.

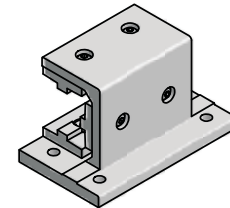

**30-4022HC**  
**30-1516HC**

Part #	A	B	C	D	E	F	G
30-1516	2.60"	4.50"	4xØ0.34"	0.50"	1.50"	0.47"	0.75"
Part #	H	K	L	M	N	P*	R
30-1516	2.60"	0.31"	1.97"	1.50"	0.58"	0.12"	1.34"

### Application

Used with 40x40 or 1.5"x1.5" profiles for low cost linear applications where one side is not available for mounting. Slide pads engage directly into the profile T-slots. Shims are available to provide a more precise fit.

High cycle (HC) units utilize a steel threaded insert to mount the pad to the unit. These specially designed slide block units are used in high cycle applications where rapid acceleration and deceleration takes place.

Optional clamping mechanism can be added as required. Each clamp requires a machined hole. Refer to pages 201-202 for details.

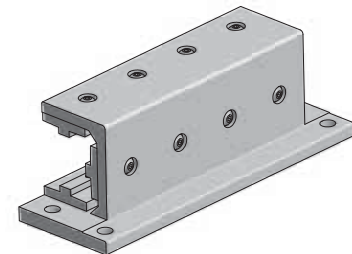

**30-4029**

### Technical Data

Aluminum, Clear Anodized

UHMW glide pads

### Ordering Information

Description	Unit	Weight	Part #
Slide Block 40, 120mm Long	Each	0.34 kg	30-4022
Slide Block 40, 200mm Long	Each	0.72 kg	30-4029
Slide Block 40 HC, 120mm Long	Each	0.34 kg	30-4022HC
Slide Block 40 HC, 200mm Long	Each	0.72 kg	30-4029HC
Slide Block 1.5, 4.5" Long	Each	0.37 kg	30-1516
Slide Block 1.5 HC, 4.5" Long	Each	0.37 kg	30-1516HC

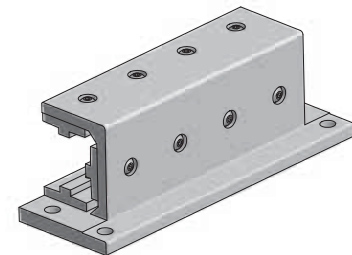

**30-4029HC**

## Slide Pads & Shims

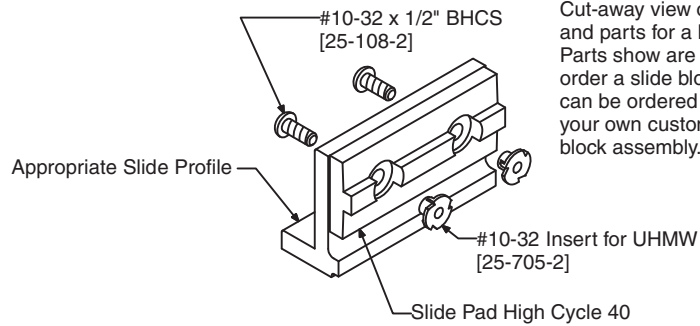
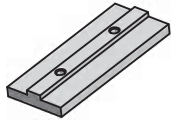

Cut-away view of the assembly and parts for a high cycle slide. Parts shown are included when you order a slide block assembly, but can be ordered separately to make your own custom high cycle slide block assembly.

### Application

Glide pads let you custom design a low friction guidance unit. Slide pad can also be attached to a profile to serve as a guide in sliding door applications.

### Technical Data

Slide Pad: UHMW

Shim: PET (polyethylene terephthalate), 0.005" thick

**Recommended Fastener:** 24-112-5

### Ordering Information

Description	Unit	Part #
Slide Pad 28 Series, 80mm*	1 pc	30-2800-2
Slide Pad 40 Series, 80mm*	1 pc	30-4000-2
Slide Pad 40 Series, 300mm†	1 pc	30-4000-3
Slide Pad 40 Series, 80mm High Cycle	1 pc	30-4000-6
Shim 80	pkg of 4	30-412Z2
Shim 160	pkg of 4	30-812Z2
Slide Pad, 1" x 2" *	1 pc	30-1000
Slide Pad, 1" x 2" Top*	1 pc	30-1001
Slide Pad, 1" x 2" Top*	1 pc	30-2000
Slide Pad, 1.5" x 3" *	1 pc	30-1500
Slide Pad, 1.5" x 3" High Cycle	1 pc	30-1501
Slide Pad, 3" *	1 pc	30-3000
Slide Pad, 3" High Cycle	1 pc	30-3001

\* Tapped

† Un-tapped

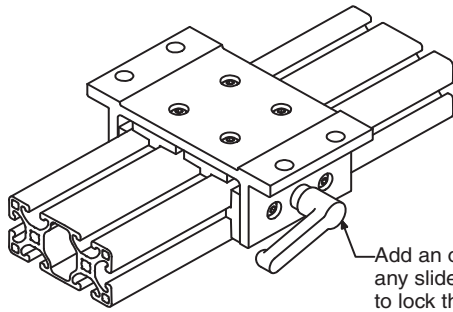

Add an optional locking handle to any slide block, to provide a mechanism to lock the slide block in place anywhere on the extrusion.

**Application**

These clamp accessories provide positioning and adjustment for 40 Series slide units. Handles provide mechanism to lock the slide block in place anywhere on the extrusion.

Slide extrusions and pads can be drilled to accept clamp.

**Ordering Information**

Description	Width (mm)	Depth (mm)	Part #	
			40/1.5" Series	28 Series
Ratcheting L-Handle	63	32.8	30-0011	30-0001
Star Handle	40	36.7	30-0015	30-0005

**Clamp Accessories**



30-0001



30-0005



30-0011



30-0015

**Application**

For use on applications where a locking handle is desired, particularly on profile slide blocks. A 9mm hole is required to mount the ratchet lever.

**Technical Data**

Fiber reinforced techno-polymer plastic with metal insert. Hardware varies with application.

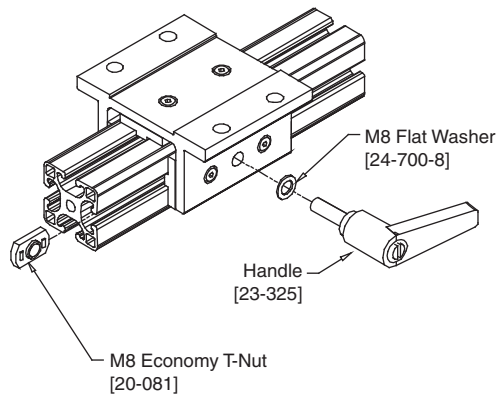

**Ratchet Lever**

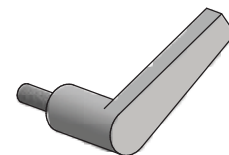

23-325

**Ordering Information**

Description	Unit	Weight	Part #
Ratchet Lever M8 x 16	Each	87 g	23-316
Ratchet Lever M8 x 20	Each	43 g	23-320
Ratchet Lever M8 x 25	Each	45 g	23-325
Ratchet Lever M8 x 40	Each	50 g	23-340
Ratchet Lever M8 x 50	Each	53 g	23-350
Ratchet Lever M8 x 63	Each	57 g	23-363



# Clamp Machining

Slide blocks may be pre-drilled for mounting of the clamp. If drilling is desired, specify the machining service number and give the location of the hole(s) to be drilled according to the drawings below.

## Ordering Information

Profiles	Hole Size	Machining Service No.
28, 56, 40, 80, 1.5"	Ø0.323"	19-140

## Ordering Examples:

### Slide block drilled for one clamp

(note the description added to the slide block part number):

30-2822 w/19-140 @ LU

Multiple clamps may be mounted on a slide block. Each clamp requires a hole to be drilled. Note the description and the number of holes is added to the slide block part number.

### Guide drilled for two clamps:

30-4008 w/19-140 @ LG and LL

### Guide drilled for three clamps:

30-8008 w/19-140 @ LP, LT and LM

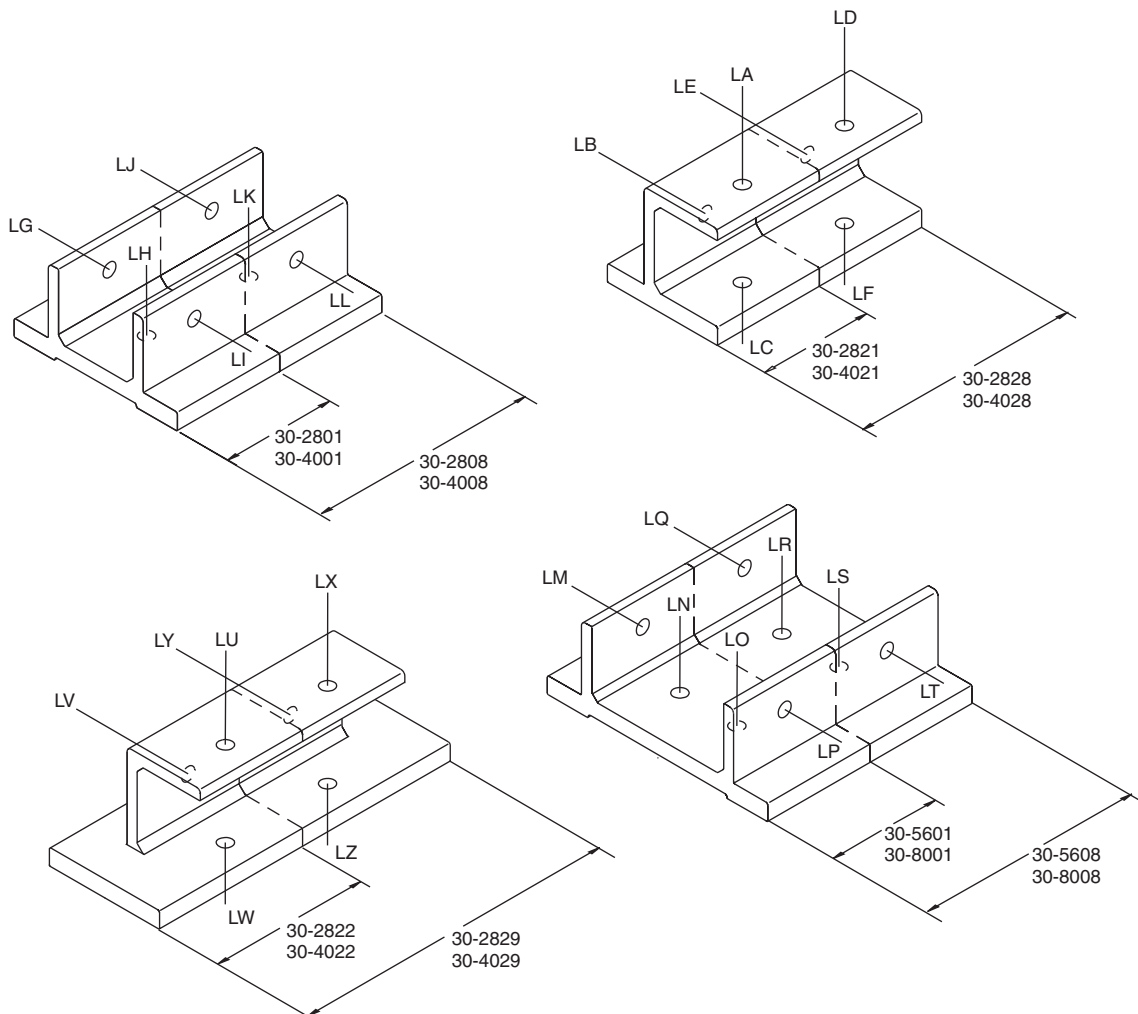



# Roller Track

## Application

Economical track for flow rack system. Usually use two tracks per runway but three or four may be used with heavy or wide loads. Can be attached to 40, 30 or 28 Series profiles.

## Technical Data

Channel: rolled steel, galvanized (0.028")  
 Roller: PE, white  
 Load: 22 N (5 lbs) per roller

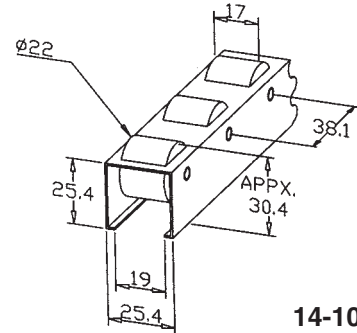
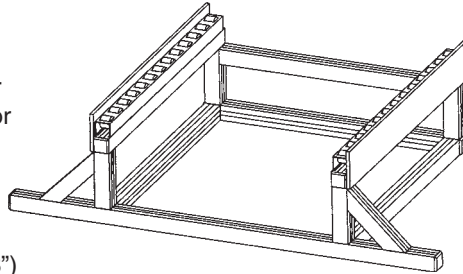

**14-100**

## Ordering Information

Description	Unit	Part #
Roller Track	per meter, max. 3M	14-100
Saw cut necessary for cut to length		19-007



## LR Series System Solutions

LR Series provides seamless integration with engineered structures from Parker IPS providing a more complete system solution.

Integrating LR Series products with Parker IPS structural systems provides clear advantages over welded steel construction.

- Welding distortion is eliminated producing a highly accurate finished product
- Anodized aluminum is corrosion resistant and does not require painting or maintenance.
- Shorter delivery lead times than other fabrication techniques
- Modifications and changes can be made through all stages of the project
- Integrating motion, control and structure streamlines engineering and supply chain channels.
- Fast, accurate 3D system drawings

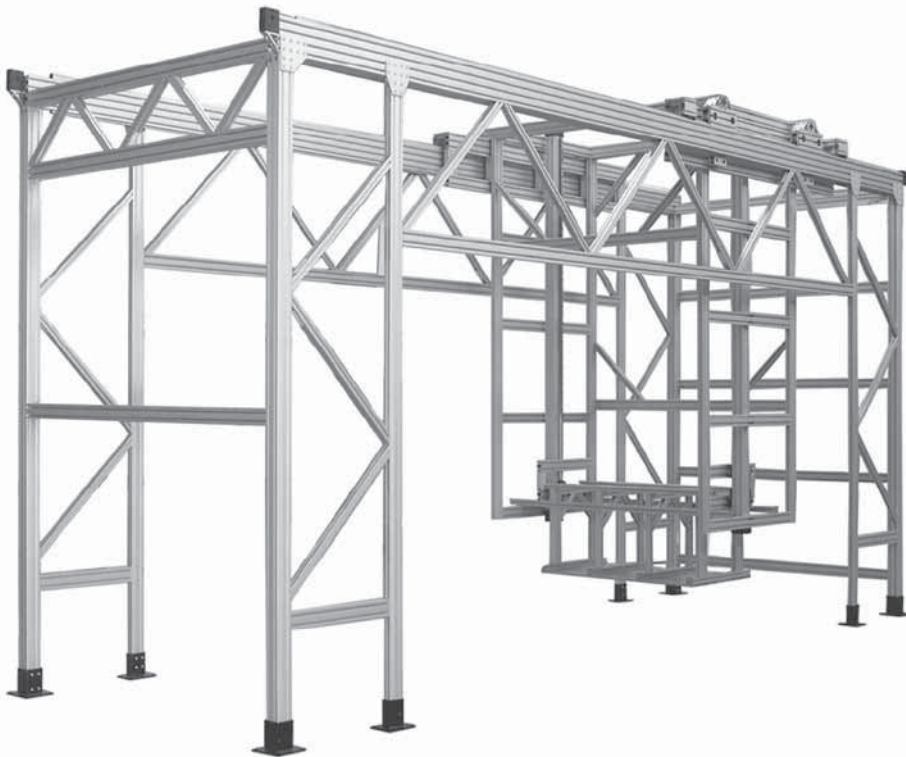
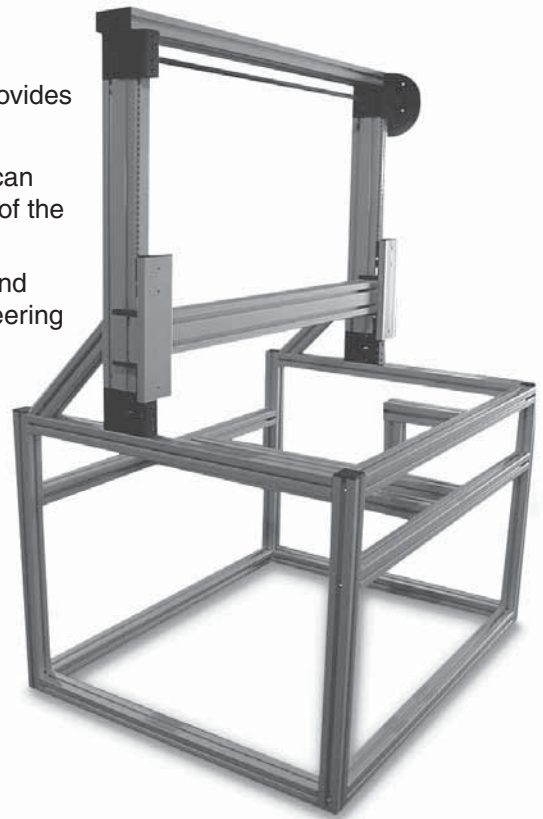

LR Series and Parker IPS provide solutions to a wide variety of industries and applications including:

- Automotive
- Industrial Manufacturing
- Life-Sciences
- Packaging
- Material Handling
- Machine Building
- Aerospace
- Textiles
- Pulp & Paper
- Semi-conductor

# The LR Series Belt Drive Roller System from Parker IPS

Linear Roller Series products from Parker IPS provide a high level of accuracy, load-bearing strength, and flexibility in a modular, low-cost package. These products utilize standard components and can adapt to a wide range of applications.

The foundation of the LR product line is the 40 Series of structural profiles that offer numerous mounting configurations. Profiles allowing maximum unsupported spans can be selected, saving valuable space and reducing overall system costs. Standard lengths of 6m and the ability to splice multiple sections allow configuration of nearly infinite stroke.

LR Roller Bearings are made of 100 Cr6, ground and hardened steel, and provide low friction, long life, high speed, and heavy load capabilities. Bearing units are available as single and double roller types. Custom carriage configurations using multiple bearing units can be set up to meet off-the-shelf lead times.

The modular design allows for easy assembly, fast engineering, and a flexible platform capable of meeting even the most demanding application.

### Market Applications

- **Material Handling**
- **Gantry Systems**
- **Visual Inspection**
- **Assembly and Transfer Lines**

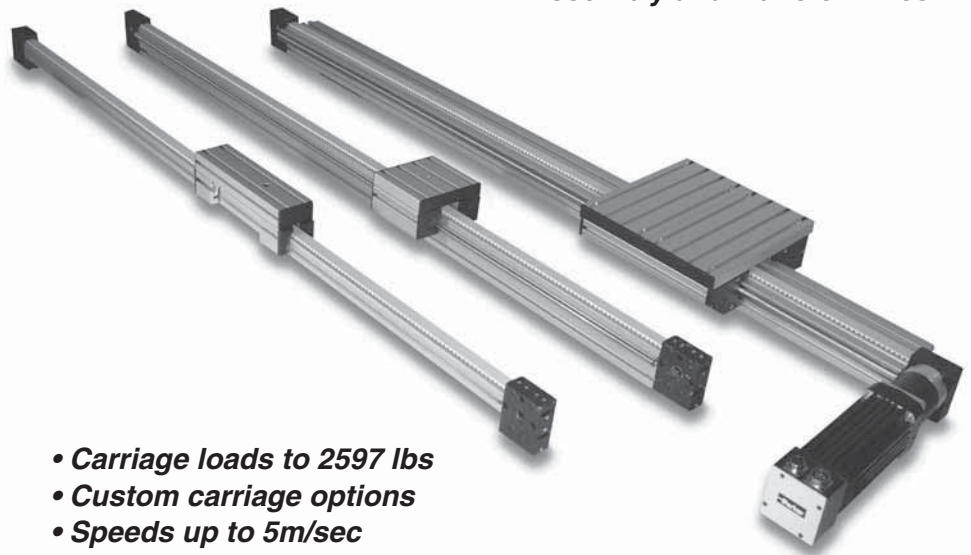

- **Carriage loads to 2597 lbs**
- **Custom carriage options**
- **Speeds up to 5m/sec**
- **Easy mounting to AC motors**
- **Stroke lengths over 6m**
- **Instant motor/gearbox approval**

### Performance Overview

	LR 6	LR 14	LR 14HD	LR 25
Maximum Carriage Load N (lbs)	649 (146)	2,669 (600)	3,350 (753)	11,552 (2,597)
Pully Diameter (mm): Reversing Unit 40	47.75	47.75	47.75	47.75
Pully Diameter (mm): Reversing Unit 80	89.12	89.12	89.12	89.12
Pully Lead (mm/rev): Reversing Unit 40	150	150	150	150
Pully Lead (mm/rev): Reversing Unit 80	280	280	280	280
Maximum Travel Without Splice (mm)*	5900	5850	5840	5680
Minimum Travel (mm)	300	250	240	80
Maximum Drive Torque (Nm): Reversing Unit 40	20	20	20	20
Maximum Drive Torque (Nm): Reversing Unit 80	37	37	37	37
Maximum Belt Traction (lbs/belt)	575	575	575	575
Maximum Number of Belts	1	2	2	4
Maximum Speed (m/s)	5	5	5	5
Maximum Acceleration at No Load (m/s <sup>2</sup> )	10	10	10	10
Repeatability (mm)	± .10	± .10	± .10	± .10

\* Consult factory for long travel lengths.

# Order Example

LR | B | 5 | 2 | S0150 | B | 2000 | R1 | S1 | F1 | - | A22A34

- ✓ **System Size**
  - LR 6..... A
  - LR 14..... B
  - LR 14HD..... C
  - LR 25..... D
- ✓ **Extrusion Selection\*\*\***
  - 40x80 Standard..... 3
  - 40x80 Heavy..... 4
  - 80x80 Standard..... 5
  - 80x80 Heavy..... 6
  - 80x80 Super Heavy..... 7
  - 80x160 Standard..... 8
  - 160x80 Heavy..... 9
  - 120x80 Heavy..... 0
- ✓ **Profile Orientation**
  - Tall Side (see example figures)..... 1
  - Narrow Side (see example figures)..... 2
- ✓ **Bearing Configuration**
  - Double Bearing  
(xxx is standard carriage length)..... Dxxx
  - Single Bearing (see page 200 for min.)  
(enter total carriage length in mm)..... Sxxx
- ✓ **Type**
  - Belt Drive..... B
  - Manual..... M
- ✓ **Travel**
  - Travel Length (mm)..... xxxx
- ✓ **Reversing Unit Combinations**
  - None (Manual Option Only)..... R1
  - Spline/Idler..... R2
  - Spline/Spline..... R3
  - Spline/8mm Bore..... R4
  - Idler/Idler..... R5
  - Idler/8mm Bore..... R6
  - 8mm Bore/8mm Bore..... R7
- ✓ **Adapter Shafts (couplers)†**
  - Blank – No Servicing..... S1
  - Special Servicing\*..... S2
  - Shaft Type A, 0.375 in (9.525 mm)..... S3
  - Shaft Type B, 0.433 in (11mm)..... S4
  - Shaft Type C, 0.5 in (12.7mm)..... S5
  - Shaft Type D, 0.551 in (14mm)..... S6
  - Shaft Type E, 0.625 in (15.875mm)..... S7
  - Shaft Type F, 0.63" (16mm)..... S8

- ✓ **Accessories**  
*(Replace # with Quantity Required)*
  - A1# Bumpers
  - A2# Proximity Switch
  - A3# Exciter Cam
  - A5# Hand Crank Assembly\*\*
  - A6# Carriage Locking Mechanism\*\*
  - A7 Reversing Unit 80
  - A8 Extra Bearing Set
- ✓ **Adapter Flange†**  
*(See Dim. Table)*
  - F1 Blank, No Servicing
  - F2 Universal Adapter Special Servicing\*
  - F3 Mounting Type A
  - F4 Mounting Type B
  - F5 Mounting Type C
  - F6 Mounting Type D
  - F7 Mounting Type E
  - F8 Mounting Type F
  - F9 Mounting Type G\*\*

\* Contact customer service for technical assistance  
 \*\*Manual systems only  
 † See page 204 for instant motor/gearbox approval selection

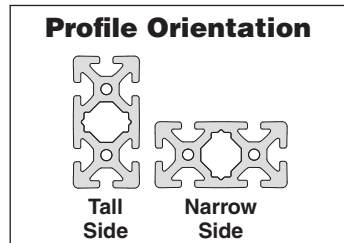

Adapter Flange Mount Type	Bolt Circle	Bolt Size	Pilot Dia.	Pilot Depth
A	98.40	M5	73.02	3.5
B	66.70	M4	38.10	2.0
C	75.00	M5	60.00	3.0
D	98.40	M6	73.02	3.5
E	100.00	M6	80.00	4.0
F	70.00	M4	50.00	3.5
G	90.00	M5	70.00	3.5

Note: All flange data in mm

\*\*\* All profiles do not fit with all system sizes. Contact factory for application assistance.



# Loading Capacity

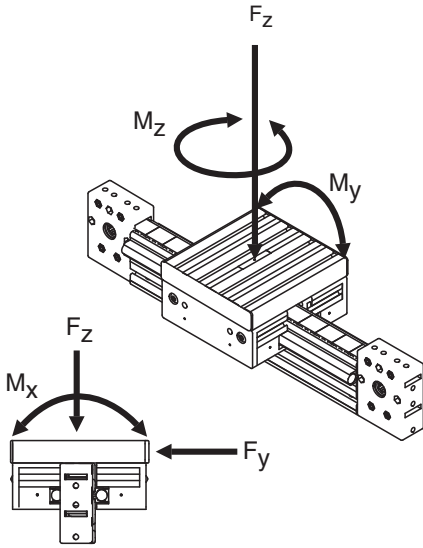

## LR6 Series

### Static Moment Loads

Determine which moment loads are induced by the static load. Locate the center of gravity of the load and the length of the moment arm.

### Moment Arm Lengths

Determine the moment arm lengths associated with each moment load by measuring the distance from the center of the load to the center of the carriage in each moment load direction.

### Pitch Moment

When determining the pitch moment arm, it is necessary to consider the distance from the top of the load attachment plate to the center of the carriage bearings.

Operating Condition	Load Factor
Steady Load	1
Fluctuating Load	–
Low	1.4
Average	1.7
High	2

Load Capacity = Load \* Load Factor

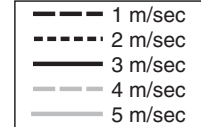

Key for charts on pages 4 and 5

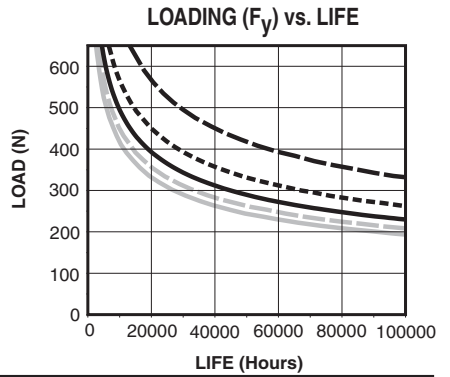
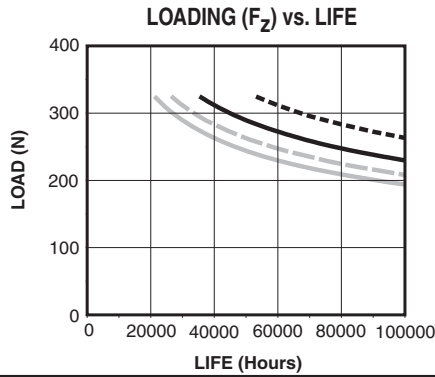

## LR14/14HD Series

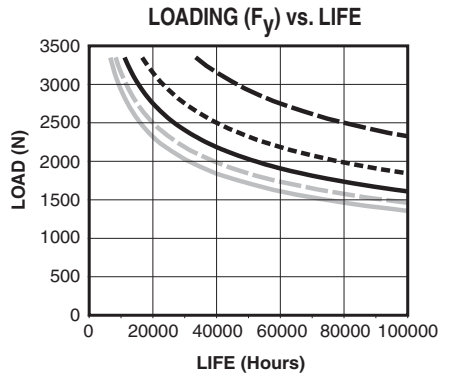
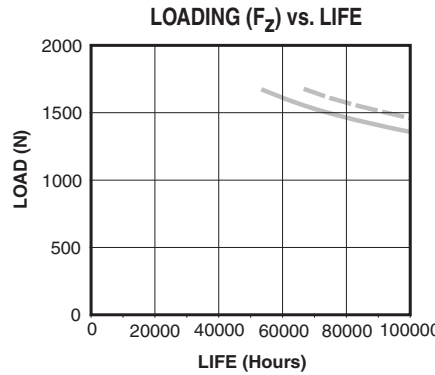

## LR25 Series

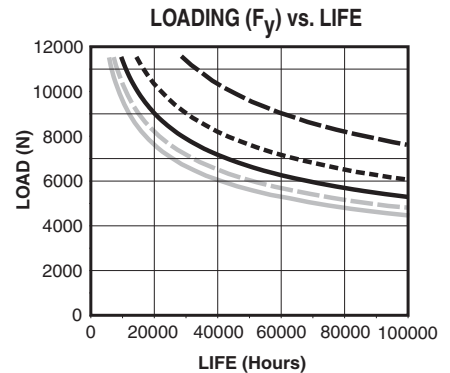
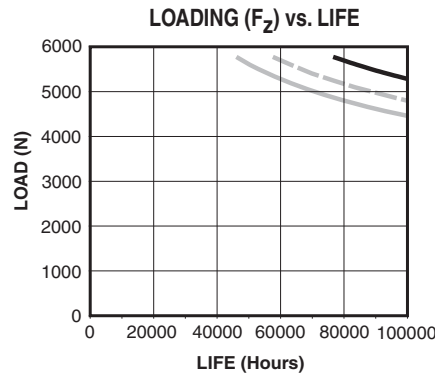

# Loading Capacity

## LR6 Series

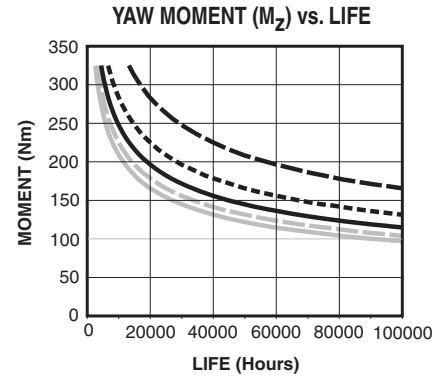
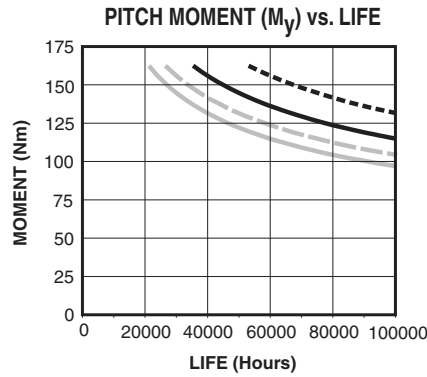
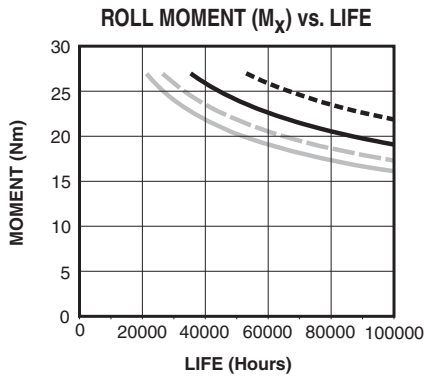

## LR14 Series

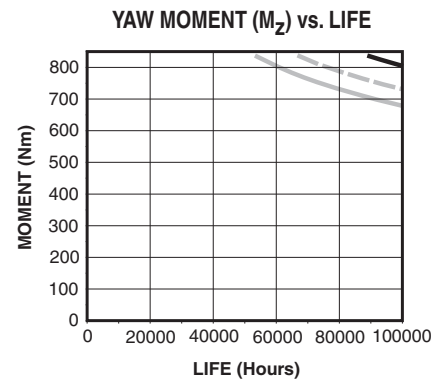
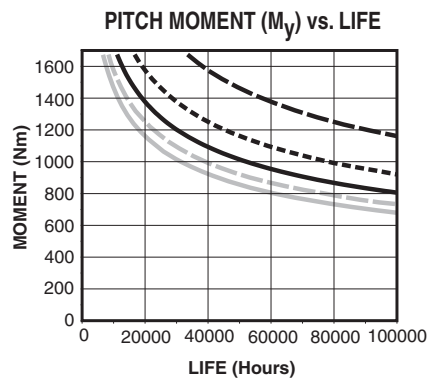
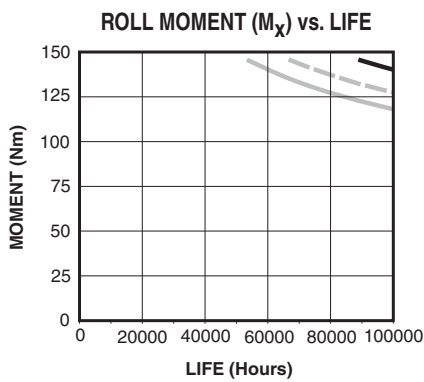

## LR14HD Series

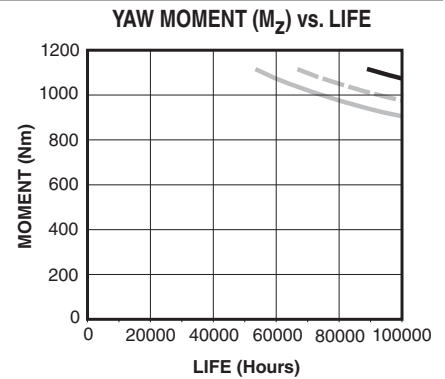
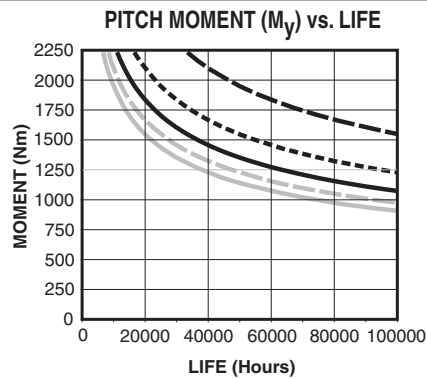
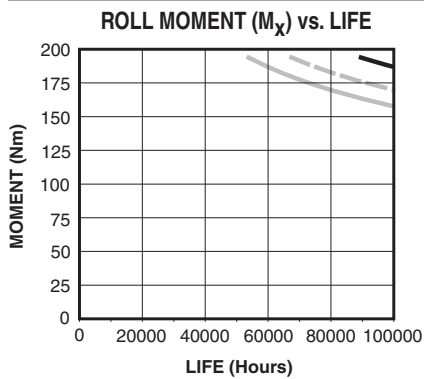

## LR25 Series

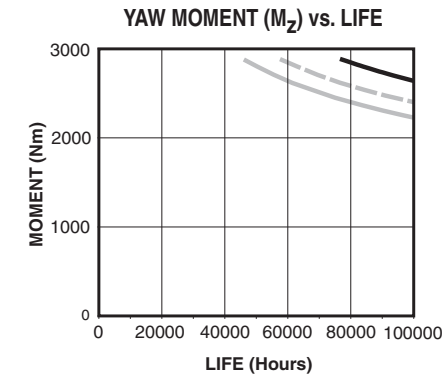
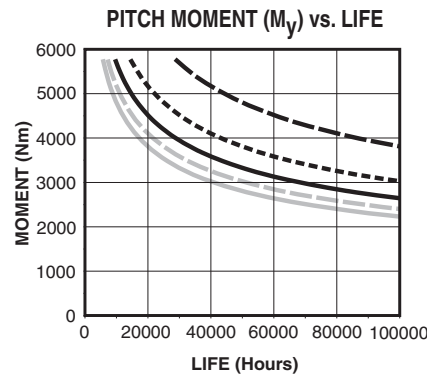
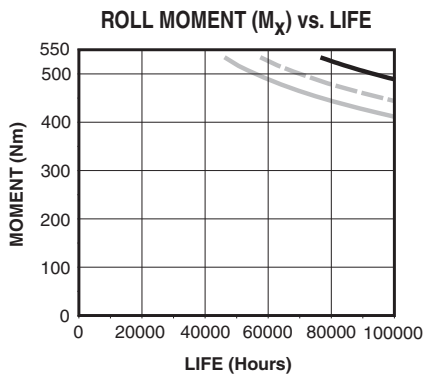

# Carriage Information

## Carriage Mounting Detail

LR Series actuators offer unmatched carriage flexibility. Available in fixed length double bearing units or adjustable length single bearing units, the carriage can be tailored to meet specific load requirements.

Series	Carriage	Width A	Length B	Thickness C	T-Slot D	Weight (kg)
LR6*	Single	80	300 min.	16	39	Variable
	Double	80	242	16	39	0.8
LR14*	Single	160	140 min.	28	40	Variable
	Double	160	141.6	28	40	3.24
LR14HD*	Single	159.5	160 min.	28	40	Variable
LR25	Single	Consult Factory				

\* Based on 40 mm Profile Width for LR6, LR14, and LR14HD

### Single Bearing Carriage

### Double Bearing Carriage

#### LR6 Series

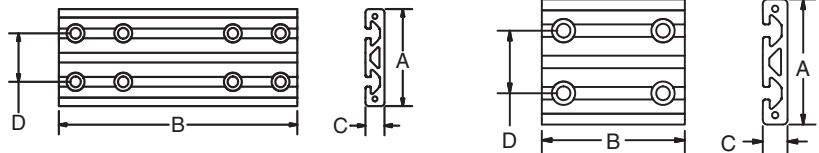

#### LR14 Series

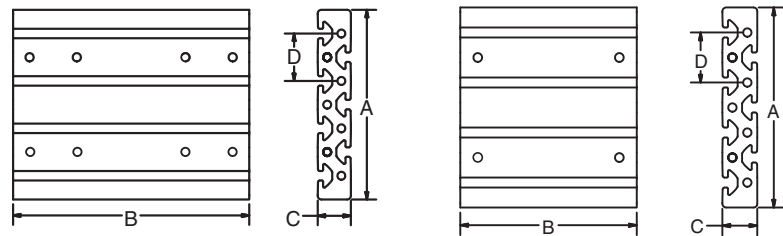

#### LR14HD Series

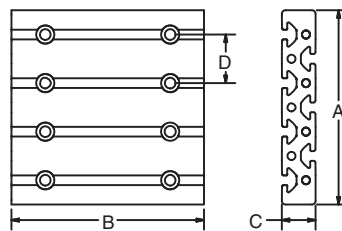

Consult Factory

#### LR25 Series

Consult Factory

Consult Factory



## Carriage Information

### Carriage Orientation

A variety of carriage orientations are available due to the LR Series' modular design.

Options include multiple linked and multiple independent carriages on a single actuator and custom carriage lengths.

Selecting the proper profile for load support, and configuring the carriage to suit the specific load and application provides the benefits of a custom product without the additional costs and lead times.

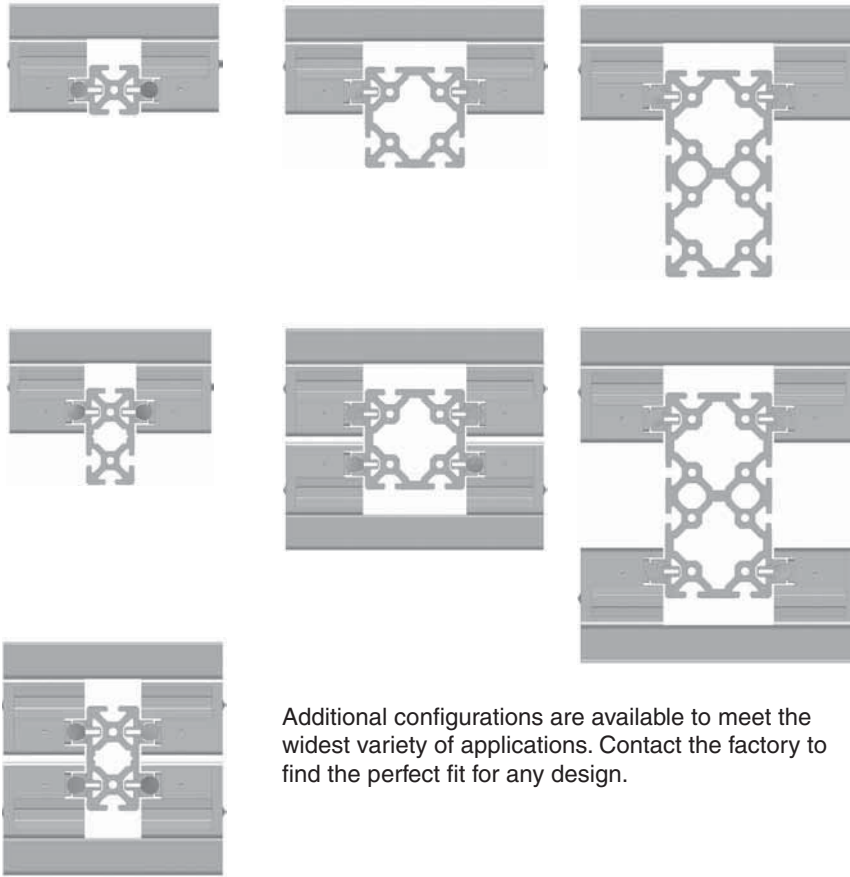

Additional configurations are available to meet the widest variety of applications. Contact the factory to find the perfect fit for any design.

## Inertia Values

### Linear Inertia (oz-in<sup>2</sup>) vs Stroke (mm)

Series	100	200	300	500	750	1000	1500	3000	4000	6000
6	25.87	26.12	26.38	26.89	27.53	28.17	29.45	33.29	35.85	40.96
14	63.95	64.20	64.46	64.97	65.61	66.25	67.53	71.37	73.93	79.04
14HD	73.09	73.35	73.60	74.12	74.76	75.40	76.68	80.51	83.07	88.19
25	293.45	293.71	293.96	294.48	295.12	295.76	297.04	300.87	303.43	308.55

### Linear Inertia (kg-cm<sup>2</sup>) vs Stroke (mm)

Series	100	200	300	500	750	1000	1500	3000	4000	6000
6	4.73	4.78	4.82	4.92	5.04	5.15	5.39	6.09	6.56	7.49
14	11.70	11.74	11.79	11.88	12.00	12.12	12.35	13.05	13.52	14.46
14HD	13.37	13.42	13.46	13.56	13.67	13.79	14.02	14.73	15.19	16.13
25	53.67	53.72	53.77	53.86	53.98	54.09	54.33	55.03	55.50	56.43

Data calculated using a Reversing Unit 40 & Double Bearing Carriage

# Choosing Profiles

## Deflection Calculation

Parker IPS structural profiles are the foundation of the LR Series, providing unmatched flexibility and allowing for seamless integration of motion and structure. After selecting the LR Series type for appropriate carriage load capacity, the following formula will identify the profile configuration that is best suited for the application.

Deflection formula for length supported at both ends:

$$f = \frac{F * L^3}{48 E * I * 10^4}$$

**Where:**

$f$  = deflection in mm

$F$  = load in N

$L$  = free profile length in mm

$E$  = Modulus of Elasticity in N/mm<sup>2</sup>

$$E_{AL} = 70,000 \text{ N/mm}^2$$

$I$  = Moment of inertia in cm<sup>4</sup>

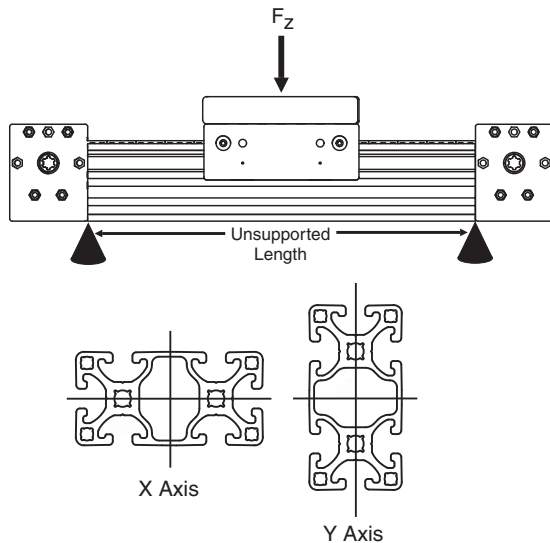

## Deflection at Various Loads

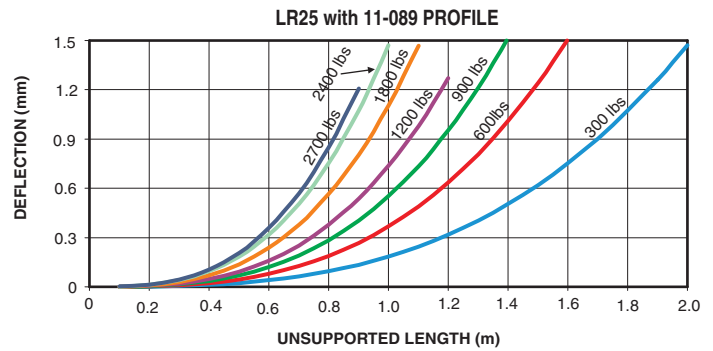
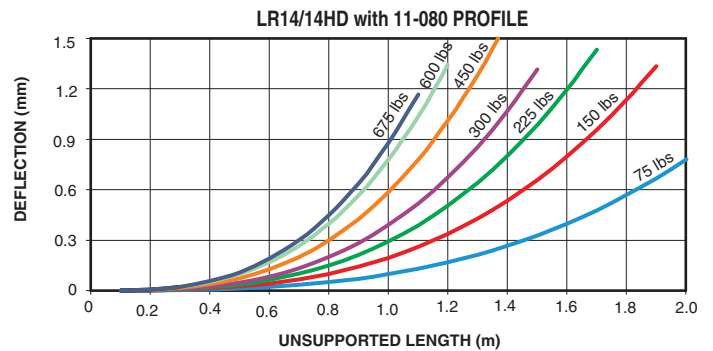
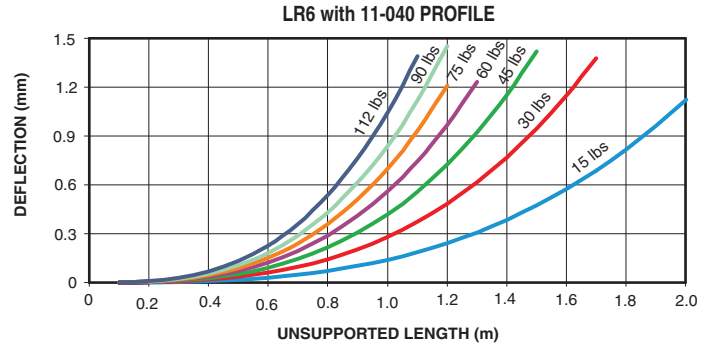

Profile Type	Series Compatibility			Moment of Inertia		Section Modulus	
	6	14/14hd	25	$I_x$ [cm <sup>4</sup> ]	$I_y$ [cm <sup>4</sup> ]	$W_x$ [cm <sup>3</sup> ]	$W_y$ [cm <sup>3</sup> ]
40x40 Standard	X			9.46	9.46	4.73	4.73
40x40 Heavy	X			14.18	14.18	7.09	7.09
40x80 Standard	X	X		71.79	17.23	17.99	8.62
40x80 Heavy	X	X		102	26.73	25.5	13.37
80x80 Heavy		X	X	185.2	185.2	46.3	46.3
80x80 Extra Heavy		X	X	215.85	215.85	53.96	53.96
80x160 Standard		X	X	922.5	271.1	115.3	67.8
80x160 Heavy		X	X	1106.92	343.37	138.37	85.84

Additional configurations are available for specific applications.



**Motor/Gearbox Mounting**

LR Series offers effortless motor and gearbox mounting and can accommodate a wide range of Servo and AC motors up to NEMA 56C as well as gearboxes. Connections are made using an Adapter Flange and Shaft.

These coupling components are available in preconfigured styles or as machinable blanks to accommodate connections not listed in the Motor/Gearbox Quick Selector on the following pages.

**Motor/Gearbox Mounting**

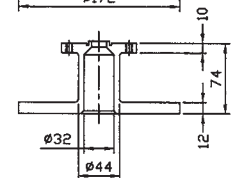
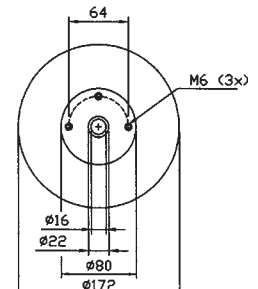
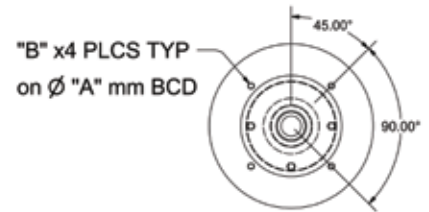
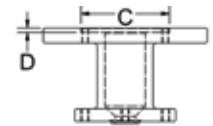

Flange Part # Code	Bolt Circle "A"	Bolt Size "B"	Pilot Diameter "C"	Pilot Depth "D"	P/N
A	98.40	M5	73.02	3.5	31-014AD
B	66.70	M4	38.10	2.0	31-014B
C	75.00	M5	60.00	3.0	31-014C
D	98.40	M6	73.02	3.5	31-014AD
E	100.00	M6	80.00	4.0	31-014E
F	70.00	M4	50.00	3.5	31-014F
G	90.00	M5	70.00	3.5	31-014G
Blank	-	-	-	-	31-014

Adapter Shaft Type	Shaft Diameter (in/mm) "A"	Key Width (mm) "B"	Shaft Height Over Key (mm) "C"	Shaft Diameter Depth (mm) "D"	P/N
A	0.375" (9.525)	2.39	10.60	50.80	31-001
B	0.433" (11)	4	12.50	50.80	31-002
C	0.500" (12.7)	3.18	14.22	50.80	31-003
D	0.551" (14)	5	16.00	50.80	31-004
E	0.625" (5.875)	4.76	18.00	50.80	31-005
F	0.630" (16)	5	18.00	50.80	31-006
Blank	-	-	-	-	31-010

**Application**

Adapter element between Reversing Unit 40 and various drive motors. Surface hardening permits machining for appropriate adapting configuration. For rigid connection of Reversing Units 40 in parallel, when distance between them exceeds 1m (3 ft).

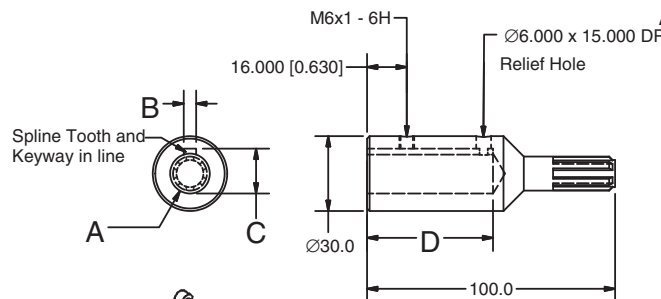

**Adapter Shaft**

**Application**

Transition element for connecting drive motors to the Reversing Unit 40. Can be serviced to customer needs. Design accommodates hole pattern of NEMA motors up to size 56.

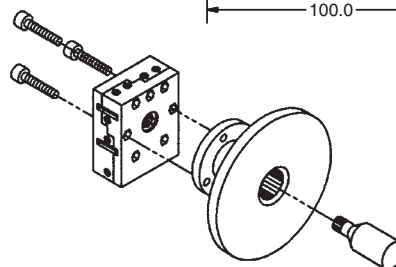

**Universal Adapter Flange**



# Motor/Gearbox Quick Selector

Manufacturer	Motor/Gearbox Model #	Adapter Flange		Manufacturer	Motor/Gearbox Model #	Adapter Flange	
		Code	Code			Code	Code
Allen-Bradley	1326Ax-B3, H-3xxx	D	E	Pacific Scientific	H3xNR	A	A
	MPL-A45x, MPL-B45x	C	D		N31HR, N32HR	C	A
	MPL-x 310,320,330	E	E		N33HR, N33HR	C	A
	N-34xx	C	A		R30 (English & Metric)	C	A
	Y-2xxx	D	F		R30P (Metric)	C	A
AMP	HT34-486	C	A	Parker	APEX 603 ,605 ,606 ,610	D	E
Animatics	SM34xx	A	A		BE23x	A	B
Baldor	All NEMA 48	C	-		SM/SE 231, 232, 233 - L	A	B
	All NEMA 56	E	-		BE34x	C	A
Bayside	PX34, RX34, NE34, NR34	C	A		ES3xB	A	A
ElectroCraft	N-34xx	C	A		J034x, N034x	C	A
	H-3xxx	D	E		J092x, N092x, HDY92, HDX92	D	E
Emerson	DXE208	A	B		MPM89x***6***	C	A
	DXM-316, 340	D	E		MPM89x***7***	D	E
	MGE 205, 208, 208CONS	A	B		MPP092x	E	E
	MGE-316, DXE-316	C	A		OEM-83-xxx, QM83	A	A
	MGM-340	D	E		PTN060	D	H
	NTE-212-x, NTE-207-x	A	B		RS 31, 32, 33	A	A
	NTE-3xx	C	A	S, SX, SXF 83	A	A	
GE Fanuc	STM13xx	C	A	SMN082	D	E	
	Giddings & Lewis	HSM 307, 320	D	E	TS 31, 32	C	A
NSM34xx		C	A	TS33	E	A	
YSM2xx		D	F	VS31, VS32	C	D	
IDC	BN 31, 32	A	A	ZETA83	A	A	
	P33x	E	A	QuickSilver	QCI-34H-1, -2	C	A
Kollmorgen	MT(x)302 (NEMA 34)	A	A		QCI-34H-3, -4	E	A
	MT(x)304 (NEMA 34)	A	A		QCI-34N-x	C	A
	MT(x)308 (NEMA 34)	C	A	Slo-Syn	KML-09x, KMT-09x	C	A
	MTx 306, 308 (NEMA 100)	D	E		Superior Electric	KML-09x, KMT-09x	C
	MTx306 (NEMA-34)	C	A	Warner Electric	HIS35xx	C	A
MCG	AB34x	C	A		KML-09x, KMT-09x	C	A
	ID34004	C	A	Yaskawa	SGM-02, -03, -04	D	F
Mitsubishi	HC-KFS23(B), MF(S)23(B)	D	F		SGMAH-02**F**	D	F
	HC-KFS43(B), MF(S)43(B)	D	F		SGMAH-04A**F**	D	F
	HC-PQ23, HC-PQ43	D	F		SGML-04A	D	F
Motion Solutions	SLM075	E	A		SGMP-02, -03, -04	D	G
MRV	MRV 31, 32, 33	C	A		SGMPH-02, SGMP-02	D	G
Omron	R88M-U40030x	D	F	SGMPH-04A(B)	D	G	
	R88M-W20030, R88M-W40030	D	F				
	R88M-WP4xxx	D	G				

The adapter flange will accommodate motors through NEMA size 56. Additional mounting configurations are available. Contact Customer Service if your Motor or Gearbox is not listed.



# Roller System 6

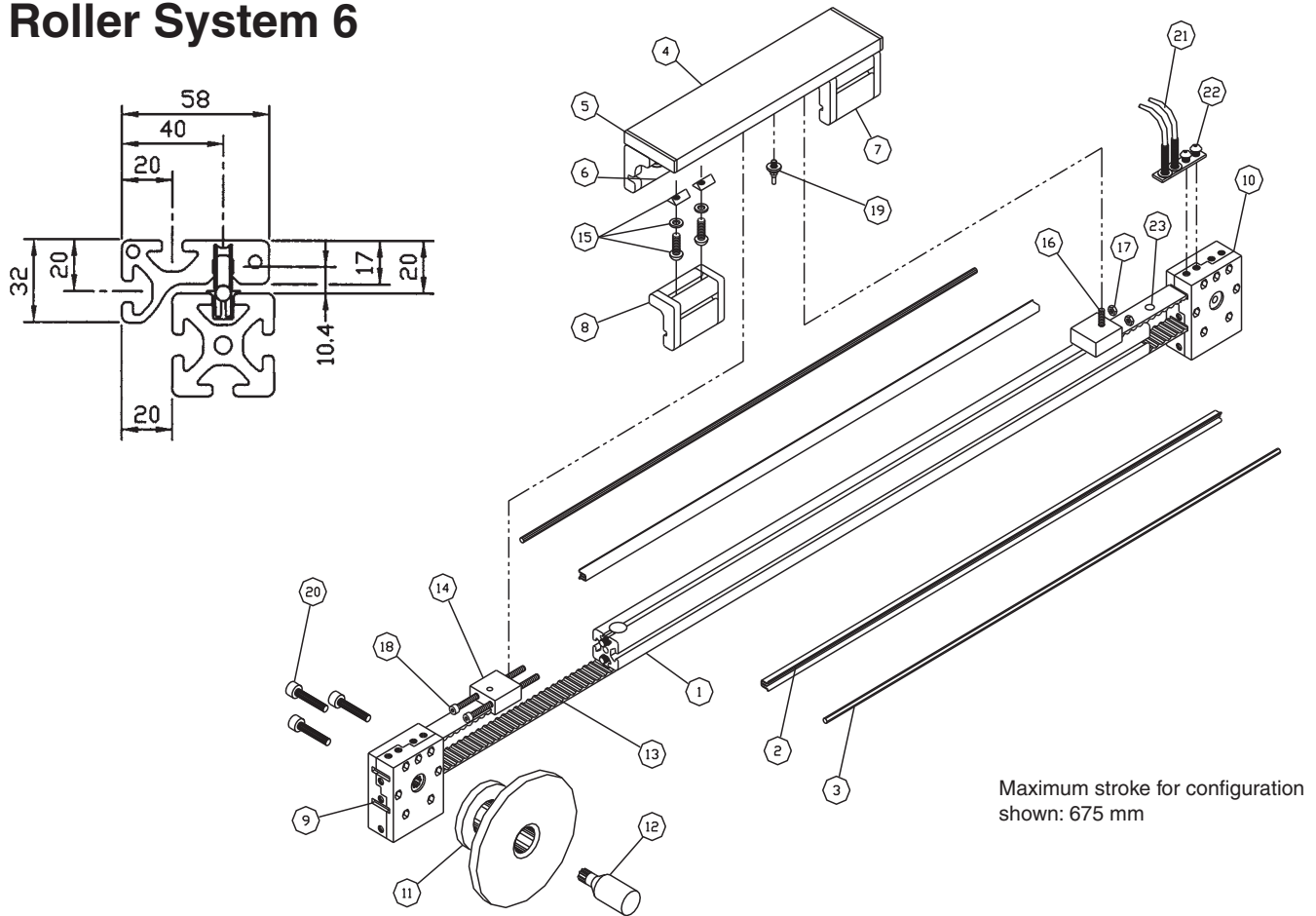

Maximum stroke for configuration shown: 675 mm

**Note**

Configuration shown: 80x16 plate with smooth top surface; bottom surface is tapped M8 for the limit stop and M6 for clamping block mount.

Alternative option: 80x16 plate with T-slots on top counterbored for M8 screws for attaching bearing units and clamping block; bottom of the plate is tapped M8 for the limit stop.

#	Description	Part #	Qty
1	40x40 Heavy Profile @ 1000mm	11-040	1
2	Shaft Clamp 6 @ 998mm	13-106	2
3	Linear Shaft 6 @ 998mm	13-505	2
4	80x16 Profile @ 300mm	10-081	1
5	End Cap 80x16	18-812	2
6	Single Bearing Unit 6 Centric	30-401	2
7	Single Bearing Unit 6 Eccentric	30-403	2
8	End Cap/Lubricating System 6	30-407	4
9	Reversing Unit 40 Spline	31-122	1
10	Reversing Unit 40 w/8mm Bore	31-124	1
11	Universal Adapter Flange	31-014	1
12	Adapter Shaft, Blank	31-010	1
13	Timing Belt 25T10 @ 2300mm	31-052-1	1
14	Clamping Block for Belt 25T10	31-030	2
15	Fastening Set for Bearing Units 6	20-007	4
16	M6x20 Socket Head Cap Screw	24-320-6	1
17	M6 Lock Nut	24-716-6	2
18	M6x120 Socket Head Cap Screw	24-3120-6	2
19	Limit Stop, Bi-Directional	31-038	1
20	M6x45 Socket Head Cap Screw	24-345-6	3
21	Proximity Switch	31-035	2
22	Mounting Plate for Proximity Switch	31-036	1
23	Exciter Cam	31-033	2

**Application**

Components for constructing Roller System 6 for light duty applications

**Technical Data**

Linear Shaft: Cf53 high grade carbon steel (AISI 1050)  
 Precision ground to ISO h6 tolerance  $^{+0}_{-8}\mu\text{m}$   
 Roundness: 4  $\mu\text{m}$   
 Parallelism: 5  $\mu\text{m}/1000\text{mm}$   
 Surface quality: Ra 0.3 $\mu\text{m}$  (Rz 1.6 $\mu\text{m}$ )  
 Hardness depth: minimum 0.4 mm  
 Surface hardness: 670 to 840 HV (RC 59 to 65)

Shaft clamp: Al, anodized

Bearing Units: Aluminum anodized housing, Roller 6 (30-008), Bolt 6 Centric (30-006) or Eccentric (30-007), and M6x8 cone point set screw

Preload range for eccentric bearing units  $\pm 0.45$  mm

End Cap/ Lubricating System (set of left and right): glass-filled nylon, black; includes felt, spring and M4x10 SHCS

Fastening Set (one required per bearing unit): two M8x16 BHCS, two M8 T-slot nuts, and two M8 flat washers

**Ordering Information**

Description	Unit	Weight	Part #
Linear Shaft 6, Hard Chrome Coated	per meter*	0.22 kg/m	13-505
Saw Cut for Linear Shaft			19-007
Shaft Clamp 6	per meter	0.12 kg/m	13-106
Saw Cut for Shaft Clamp			19-001
Single Bearing Unit 6, Centric	1 pc	0.18 kg	30-401
Single Bearing Unit 6, Eccentric	1 pc	0.18 kg	30-403
Double Bearing Unit 6, Centric	1 pc	0.22 kg	30-402
Double Bearing Unit 6, Eccentric	1 pc	0.22 kg	30-404
End Cap/ Lubricating System 6	1 set	20 g	30-407
Replacement Felt 6	1 pc		30-407Z5
Fastening Set for Bearing Unit 6	1 set	40 g	20-007

\* Call for standard lengths in stock

**Roller System 6**

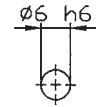

13-505

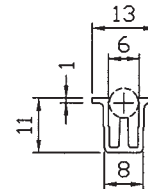

13-106

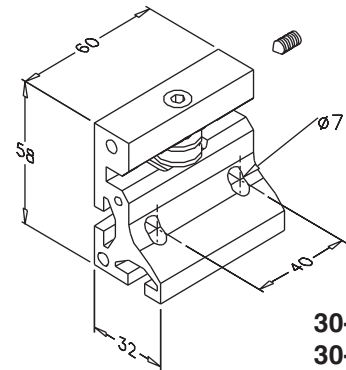

30-401  
30-403

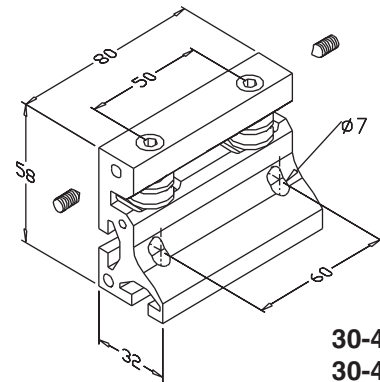

30-402  
30-404

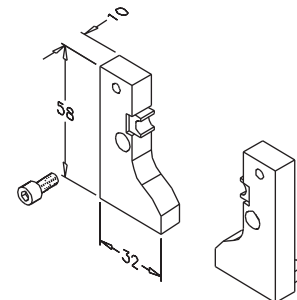

30-407



20-007

# Roller System 14

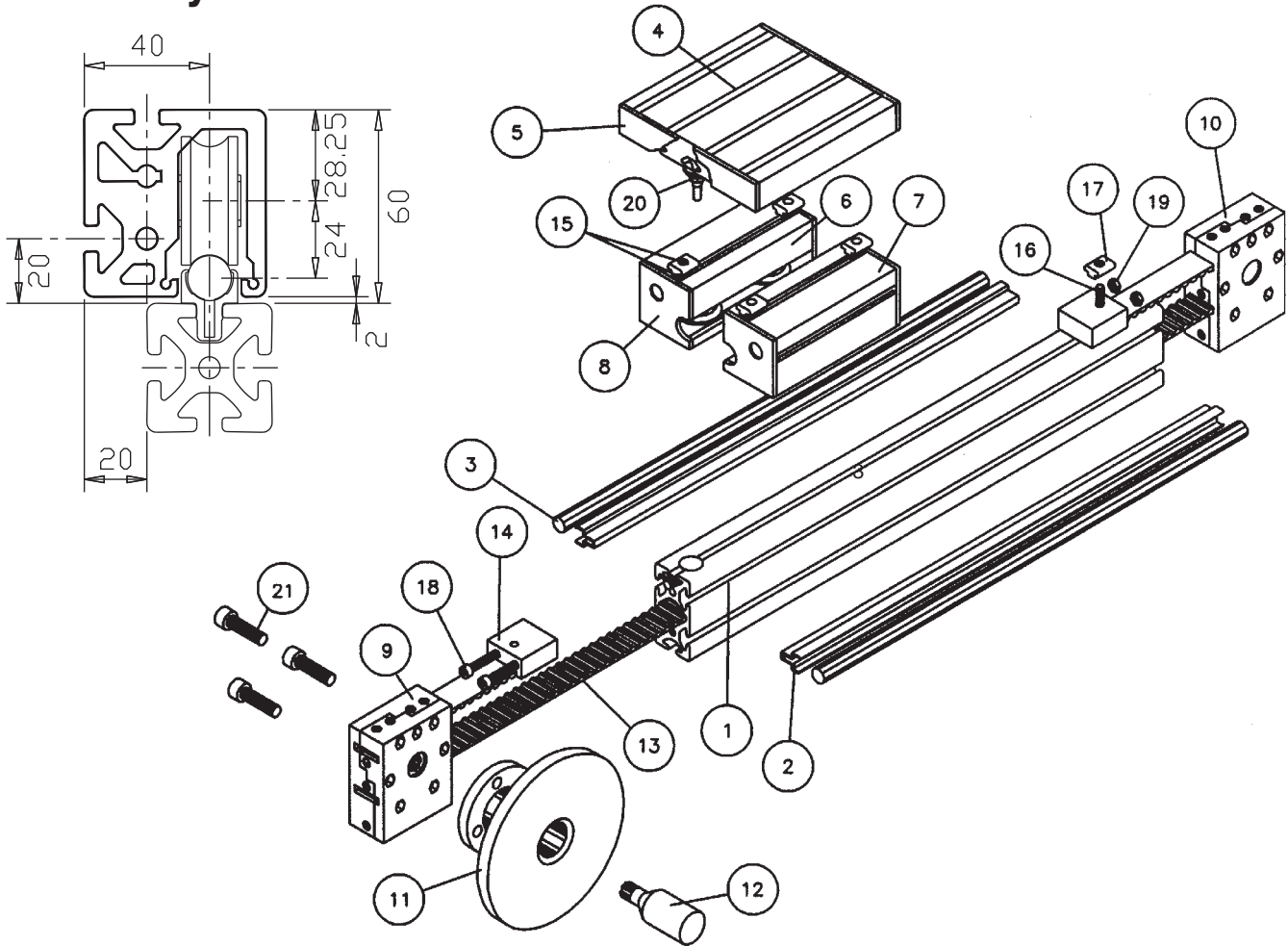

Maximum stroke for configuration shown:  
 with limit stop (31-038) - 765 mm  
 without limit stop - 850 mm

#	Description	Part #	Qty
1	80x40 Heavy Profile @ 1000mm	11-080	1
2	Shaft Clamp 14 @ 998mm	13-114	2
3	Linear Shaft 14 @ 998mm	13-514	2
4	160x28 Profile @ 140mm	11-128	1
5	End Cap 160x28	18-816	2
6	Double Bearing Unit 14 Eccentric	30-104	1
7	Double Bearing Unit 14 Centric	30-102	1
8	End Cap/Lubricating System 14	30-107	2
9	Reversing Unit 40 Spline	31-122	1
10	Reversing Unit 40 Idler	31-126	1
11	Universal Adapter Flange	31-014	1
12	Adapter Shaft, Blank	31-010	1
13	Timing Belt 25T10 @ 2300mm	31-052-1	1
14	Clamping Block for Belt 25T10	31-030	2
15	Fastening Set HD for Bearing Units	20-030	2
16	M6x20 Socket Head Cap Screw	24-320-6	1
17	HD T-Slot Nut St, M6	20-060	1
18	M6x120 Socket Head Cap Screw	24-3120-6	2
19	M6 Lock Nut	24-716-6	2
20	Limit Stop, Bi-Directional	31-038	1
21	M6x45 Socket Head Cap Screw	24-345-6	3



# Roller System 14

## Application

Components for constructing Roller System 14 for medium duty applications

## Technical Data

Linear Shaft: Cf53 high grade carbon steel (AISI 1050)  
 Precision ground to ISO h6 tolerance  $^{+0}_{-11} \mu\text{m}$   
 Roundness: 5  $\mu\text{m}$   
 Parallelism: 8  $\mu\text{m}/1000\text{mm}$   
 Surface quality: Ra 0.3 $\mu\text{m}$  (Rz 1.6 $\mu\text{m}$ )  
 Hardness depth: minimum 0.6 mm  
 Surface hardness: 670 to 840 HV (RC 59 to 65)

Shaft Clamp: Al, anodized

Bearing Units:

Al, anodized housing, Roller 14 (30-108),  
 Bolt 14 Centric (30-105) or Eccentric (30-106), and spacer (30-108z1)

Preload range for eccentric bearing units  $\pm 1.0 \text{ mm}$

End Cap/ Lubricating System (set of left and right):  
 glass-filled nylon, black; includes felt, spring, M8x10 BHCS

Fastening set (one required per bearing unit):  
 two M8x18 BHCS, two M8 T-slot nuts HD, and two M8 safety spring washers

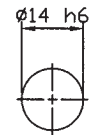

13-513

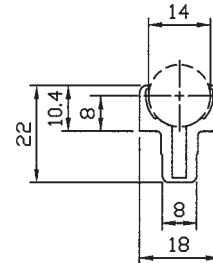

13-114

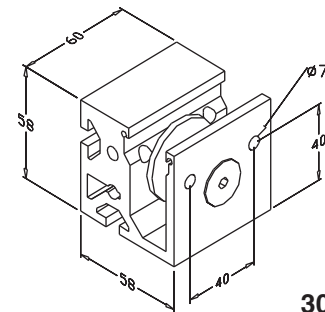

30-101  
30-103

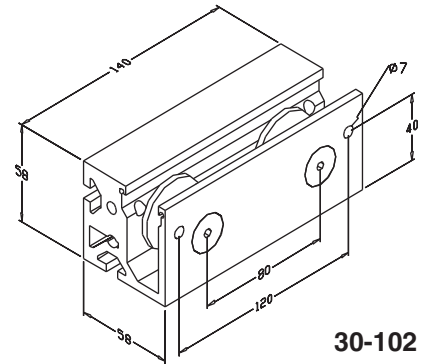

30-102  
30-104

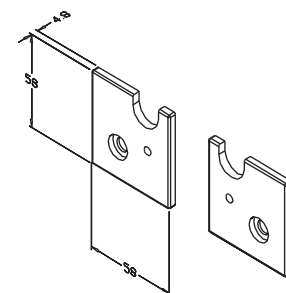

30-107

## Ordering Information

Description	Unit	Weight	Part #
Linear Shaft 14, (Hard chrome coated)	per meter*	1.21 kg/m	13-513
Saw Cut for Linear Shaft			19-007
Shaft Clamp 14	per meter	0.26 kg/m	13-114
Saw Cut for Shaft Clamp			19-001
Single Bearing Unit 14, Centric	1 pc	0.40 kg	30-101
Single Bearing Unit 14, Eccentric	1 pc	0.40 kg	30-103
Double Bearing Unit 14, Centric	1 pc	0.88 kg	30-102
Double Bearing Unit 14, Eccentric	1 pc	0.88 kg	30-104
End Cap/ Lubricating System 14	1 set	50 g	30-107
Replacement Felt 14	1 pc		30-107z1
Fastening Set HD for Bearing Unit	1 set	40 g	20-030

\* Call for standard lengths in stock

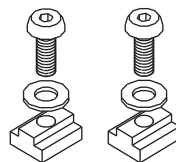

20-030

# Roller System 14 HD

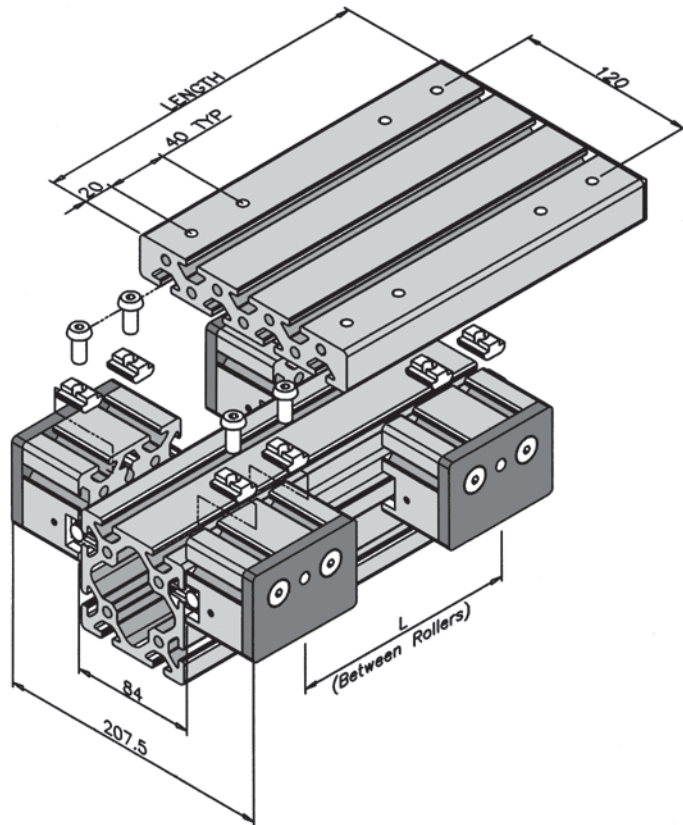
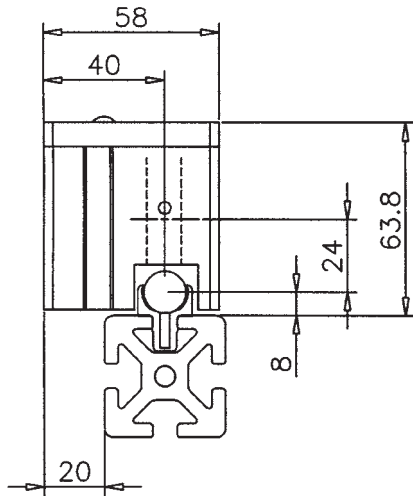

## Single Bearing Units 14HD on 80x80 Profile

Carriage Plate: Length =  $L + 80$

(T-slots parallel to 80x80 rail)

Recommended hardware: four fastening sets HD for bearing units (20-030). Required machining - eight access holes through 160x28 profile.

Required tools for assembly of Roller System 14HD:  
 5mm hexagon wrench (40-014), spanner wrench (40-032-14)

## Roller System 14 HD

### Application

Components for constructing Roller System 14 HD for medium and heavy duty applications

### Technical Data

Linear Shaft: Cf53 high grade carbon steel (AISI 1050)

Precision ground to ISO h6 tolerance  $^{+0}_{-11} \mu\text{m}$

Roundness:  $5 \mu\text{m}$

Parallelism:  $8 \mu\text{m}/1000\text{mm}$

Surface quality:  $R_a 0.3 \mu\text{m}$  ( $R_z 1.6 \mu\text{m}$ )

Hardness depth: minimum 0.6 mm

Surface hardness: 670 to 840 HV (RC 59 to 65)

Shaft Clamp: Al, anodized

Bearing Units:

Al, anodized housing, Roller 14 (30-108),

Bolt 14 Centric (30-105) or Eccentric (30-106),

one spacer per roller (30-114z3), M8x12 nylon tipped set screw (24-689) for eccentric only, End Cap/ Lubricating System

Preload range for eccentric bearing units  $\pm 1.0 \text{ mm}$

End Cap/ Lubricating System: Trespa cap with pin, felt, spring, M8x10 BHCS, M4x10 set screw, and access plug

### Ordering Information

Description	Unit	Weight	Part #
Linear Shaft 14, Hard Chrome Coated	per meter*	1.21 kg/m	13-513
Saw Cut for Linear Shaft			19-007
Shaft Clamp 14	per meter	0.25 kg/m	13-114
Saw Cut for Shaft Clamp			19-001
Single Bearing Unit 14 HD, Centric	1 pc	0.58 kg	30-111
Single Bearing Unit 14 HD, Eccentric	1 pc	0.58 kg	30-113
End Cap, LR14 HD, Single	1 pc		30-503z6
Replacement Felt 14HD	1 pc		30-114z5

\* Call for standard lengths in stock

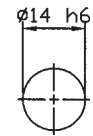

13-513

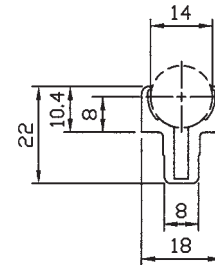

13-114

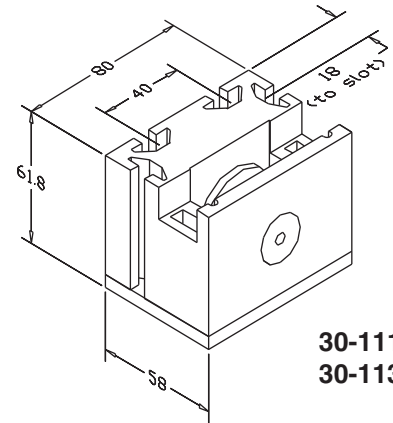

30-111  
30-113

Note: T-slot on top are 40 series, on two sides are 28 series

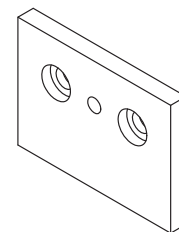

30-503z6

# Bearing Unit

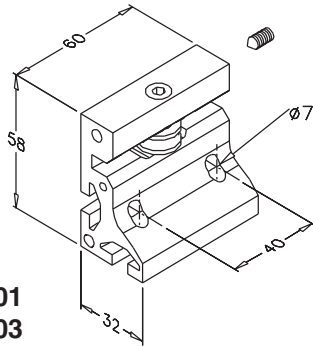

**30-401**  
**30-403**

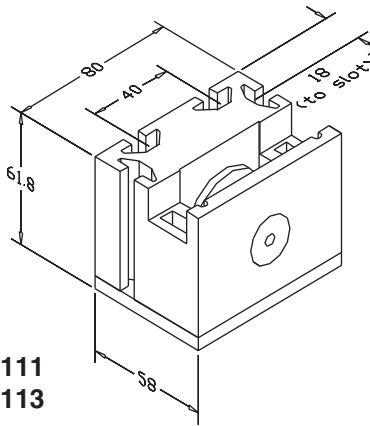

**30-111**  
**30-113**

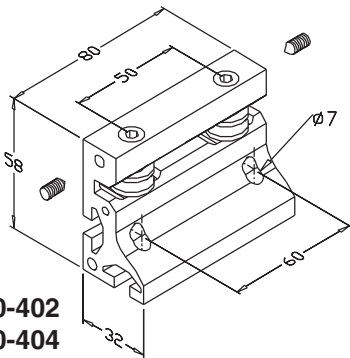

**30-402**  
**30-404**

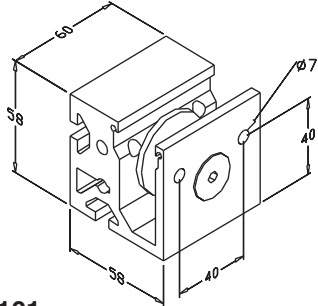

**30-101**  
**30-103**

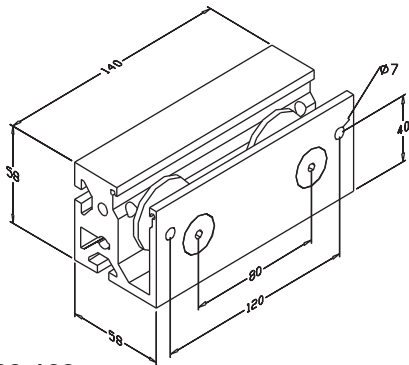

**30-102**  
**30-104**

## Ordering Information

Description	Unit	Weight (kg)	Part #
Bearing Unit, Double 6, Centric	each	0.22	30-402
Bearing Unit, Double 6, Eccentric	each	0.22	30-404
Bearing Unit, Single 6, Centric	each	0.18	30-401
Bearing Unit, Single 6, Eccentric	each	0.18	30-403
Bearing Unit, Double 14, Centric	each	0.88	30-102
Bearing Unit, Double 14, Eccentric	each	0.88	30-104
Bearing Unit, Single 14, Centric	each	0.40	30-101
Bearing Unit, Single 14, Eccentric	each	0.40	30-103
Bearing Unit, Single 14HD, Centric	each	0.58	30-111
Bearing Unit, Single 14HD, Eccentric	each	0.58	30-113

**Technical Data**

St, 100 Cr6, ground and hardened, double ball bearing with two shields, maintenance free

**Ordering Information**

Dimensions (mm)					Load (N)		Maximum RPM	Weight (g)	Part #
Shaft Dia	d2	a	b1	b2	Dynamic	Static			
6	5	10.5	8	7	1600	900	5000	7	<b>30-008</b>
14	12	24	20	18	10800	6400	2500	88	<b>30-108</b>

**Components for Bearing Units**

**Track Rollers**

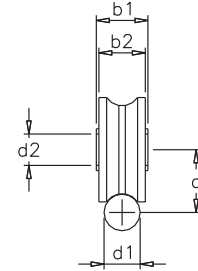

**Technical Data**

St, black oxide

**Ordering Information**

Type	Eccentricity (mm)	Used in Bearing Units	Weight (g)	Part #
6-Centric	N/A	30-401, 30-402	6	<b>30-006</b>
6-Eccentric	0.45	30-403, 30-404	6	<b>30-007</b>
14-Centric	N/A	30-101, 30-102, 30-111	48	<b>30-105</b>
14-Eccentric	1.0	30-103, 30-104, 30-113	46	<b>30-106</b>

**Bolts**

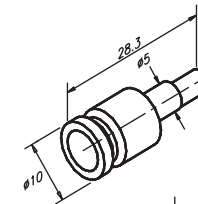

**30-006**

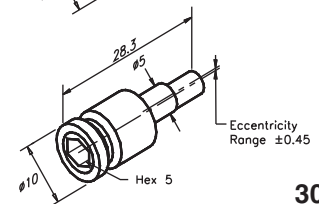

**30-007**

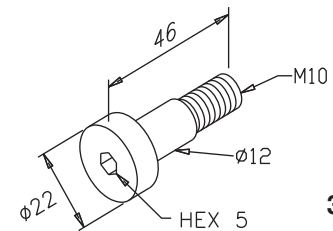

**30-105**

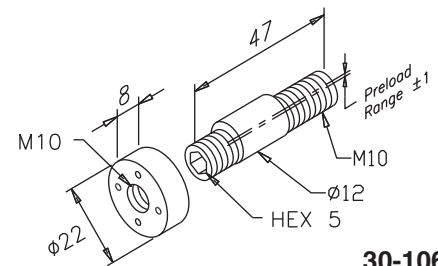

**30-106**

**Technical Data**

St, black oxide

**Ordering Information**

Dimensions (mm)			Used with	Qty Required per Roller	Part #
I.D.	O.D.	Thickness			
12	18	1.0	Bolt 14 Centric & Eccentric	1	<b>30-108Z1</b>
10.2	19	1.1	Bolt 14 HD Centric & Eccentric	1	<b>30-114Z3</b>

**Spacers**

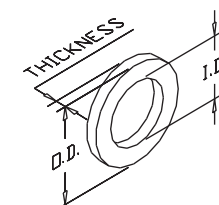

# Linear Drive Components

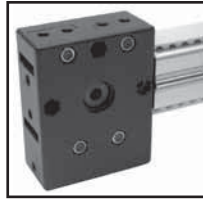

1

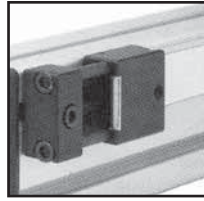

2

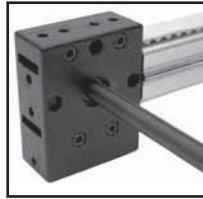

3

- 1 Timing Belt Reversing Unit 40 for driving or reversing the timing belt
- 2 Timing Belt Clamp and Tensioner
- 3 Multi-Spline Shaft

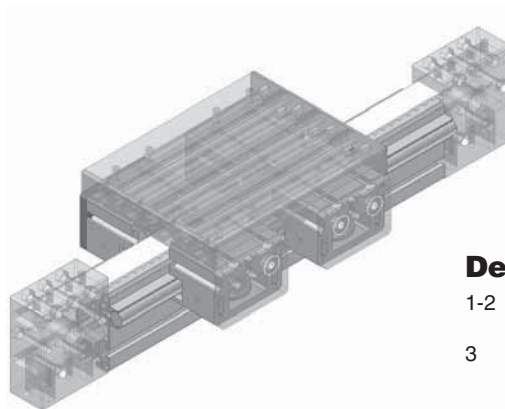

1

## Design Examples

- 1-2 Construction with one axis of movement
- 3 Construction with two axes of movement.

**NOTE:** Timing Belt Reversing Units are not structural elements. ALL MOTORS MUST BE PROPERLY SUPPORTED.

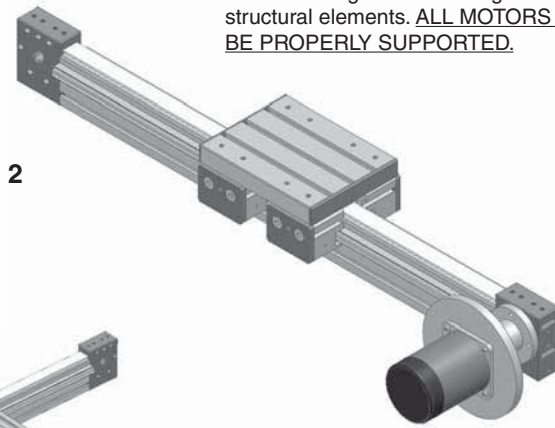

2

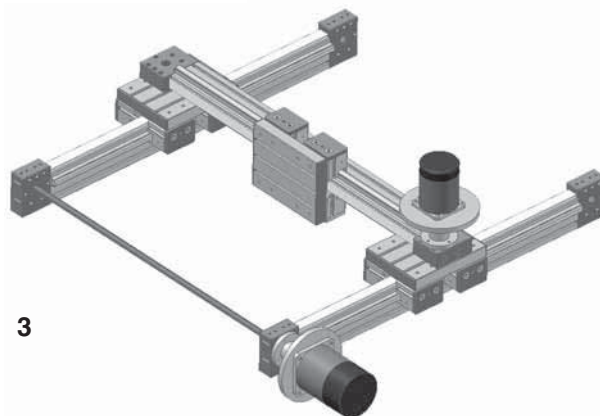

3

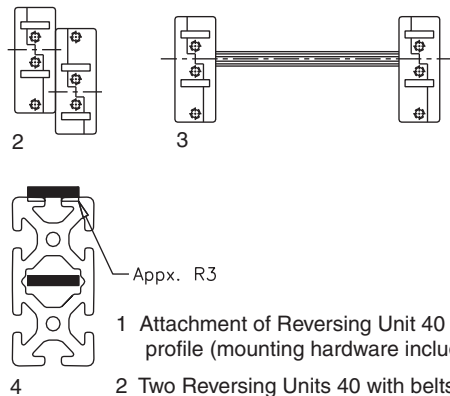
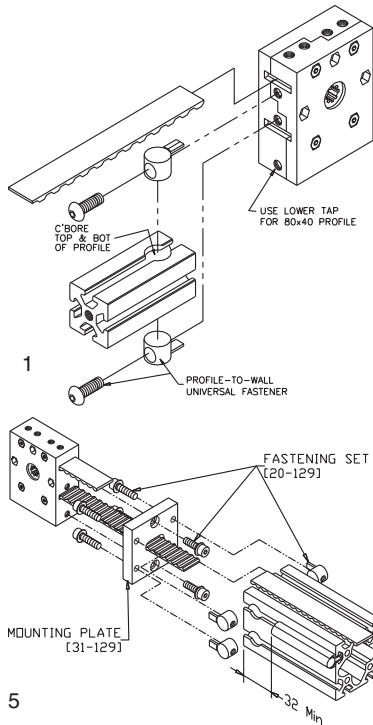

- 1 Attachment of Reversing Unit 40 to a profile (mounting hardware included).
- 2 Two Reversing Units 40 with belts running on opposite sides of 80x80 profile
- 3 Reversing Units 40 with a common spline connection
- 4 Top of profile needs a 3mm radius to prevent belt chatter
- 5 Mounting the Reversing Unit 40 to an 80x80 or 160x80 profile with the belt running on the 80mm side (requires mounting plate 31-129 and fastening set 20-129).

## Reversing Unit 40

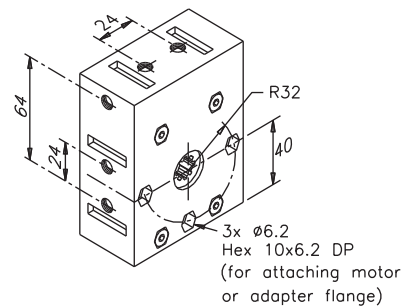
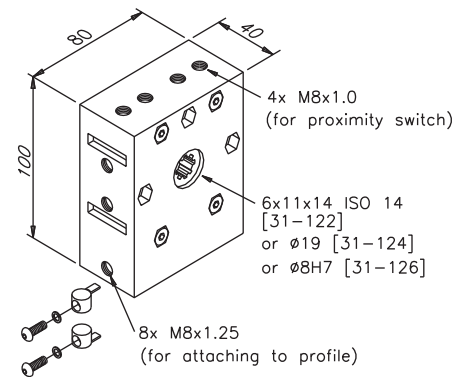

### Application

To drive and reverse timing belt 25T10 for precise linear motion using profiles and linear guides. Choice of drive pulleys with spline 6x11x14mm ISO14 with Ø8<sup>H7</sup> or Ø19. Pulley with 8mm bore can be drilled to max. Ø15mm. Housing accommodates attachment of drive motor adapter flange or serial connection of multiple reversing units. Reversing Unit 40 can be mounted to the end of profile directly or with Mounting Plate [31-129]. Mounting Plate is designed for center mount of Reversing Units 40 to end of 80x80 or 160x80 Profile with belt running on 80mm side.

### Technical Data

Die cast zinc, black coated  
 Pulley: St, black oxide, Pitch - 10 mm,  
 Teeth - 15 (one revolution corresponds to 150mm), Pitch Dia. 47.75 mm  
 Maximum load  $M_D = 20 \text{ Nm}$  (14.7 ft-lb)  
 Belt length inside reversing unit depends on type of connection:  
 90° connection - 140 mm  
 180° connection - 160 mm  
 Complete with two Profile-to-Wall fasteners and ten access hole plugs.

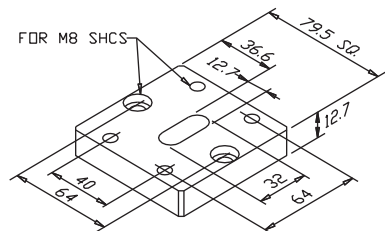

Mounting Plate 31-129:  
 Al, anodized

**31-129**

### Ordering Information

Description	Pulley	Unit	Weight	Part #
Reversing Unit 40	Spline	1 set	1.85 kg	31-122
	8mm Bore	1 set	1.85 kg	31-124
	Idler	1 set	1.85 kg	31-126
Mounting Plate, Rev. Unit 40		1 pc	0.40 kg	31-129
Fastening Set for Mounting Plate RU40		1 set		20-129
Pulley, 8mm Bore Reversing Unit 40		each		31-125
Pulley, Idler Reversing Unit 40		each		31-127
Pulley, Spline Reversing Unit 40		each		31-123

## Hi-Flex Timing Belt

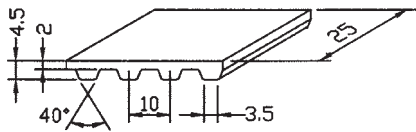

31-052-1

### Application

Flexible, heavy duty transmission belt to convert the rotation of a drive motor into linear motion. Total length depends on profile length and amount of belt contained inside reversing unit. Pretensioning is determined by a the maximum operating peripheral force.

### Technical Data

Polyurethane, steel reinforced

Maximum tensile load: 2,400 N

Temperature range: 0°C to +80°C

For two pulley drives pre-tension force:

$$F_v/0.5 F_u \text{ (} F_u \text{ - peripheral force)}$$

Pre-tension elongation ( $\Delta l$ ) in mm per meter (L):

$$\frac{\Delta l}{L} = \frac{F_v}{600}$$

### Ordering Information

#### Description

Hi-Flex Timing Belt 25T10

#### Unit

per meter, max. 50m

#### Part #

31-052-1

## Clamping and Tensioning Blocks

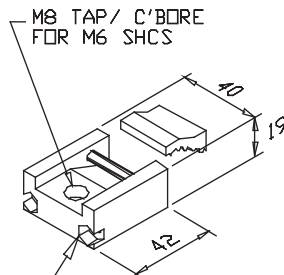

For M6 Hex Nut

31-030

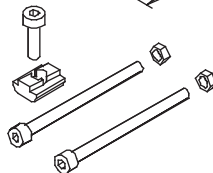
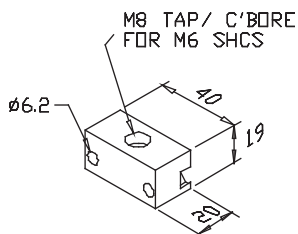

31-031

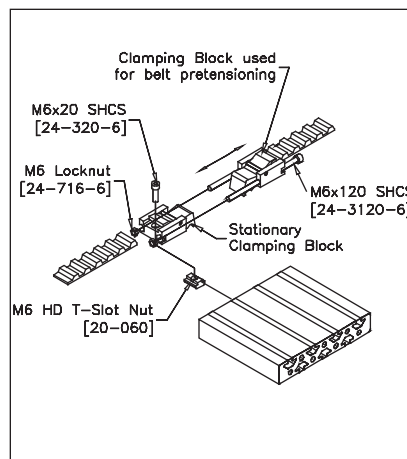

1

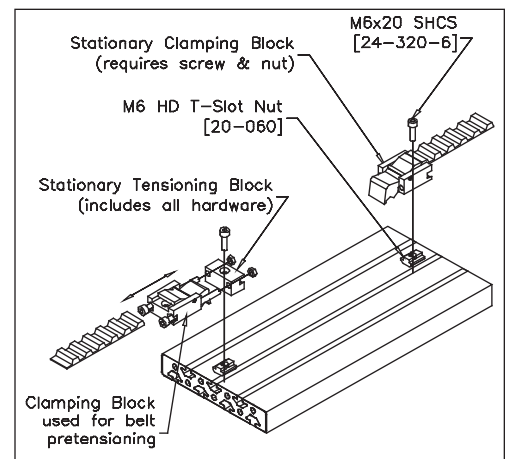

2

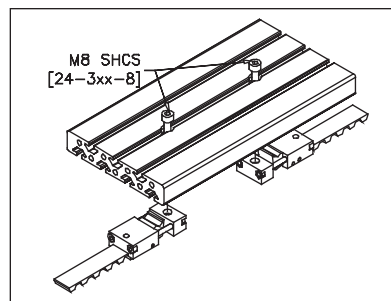

3

- 1 Two Clamping Blocks used for belt clamping and tensioning. Order all hardware separately.
- 2 Two Clamping Blocks and one Tensioner used for belt tensioning. Used when design does not permit the belt ends to come close. Tensioning block includes all hardware. Order screw and T-nut separately for attaching stationary clamping block (on the right).
- 3 Using two Clamping Blocks and two Tensioners is recommended for long linears (over 3.5 M) to allow proper belt tensioning. Order M8 screws separately.

### Application

For attaching timing belt to a carriage slide and providing tensioning adjustment. Each end of belt requires clamping block. Tensioning block may be used on one or both ends of the belt.

### Technical Data

Al, black anodized

Tensioner includes: one M6x25 SHCS and one M6 T-slot Nut HD for attachment to base plate, two M6 lock nuts and two M6x80 SHCS.

### Ordering Information

Description	Unit	Weight	Part #
Clamping Block, Belt 25T10	1 set	62 g	31-030
Tensioning Block	1 set	92 g	31-031



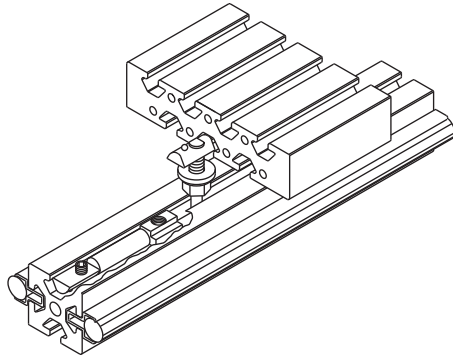

## Limit Stop

### Application

To define mechanically the limits of travel. The rubber shock absorber provides for a cushioned end stop.

### Technical Data

**31-037:**  
 M8 T-slot nut HD w/retainer spring, M8x8 cup point set screw, rubber shock absorber, two M8 T-slot nuts, M8x44 set screw, M8 washer, M8 flange nut

**31-038:**  
 two M8 T-slot nuts HD w/retainer spring, two M8x8 cup point set screws, two rubber shock absorbers, three M8 T-slot nuts, M8x44 set screw, M8 washer, M8 flange nut

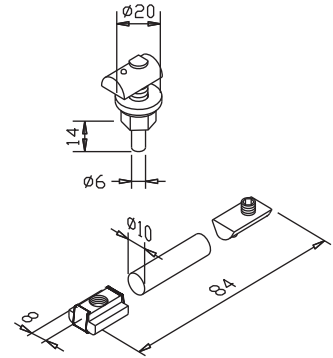

**31-037**

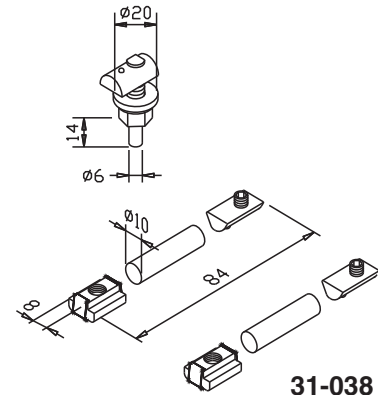

**31-038**

### Ordering Information

Description	Unit	Weight	Part #
Limit Stop - One Direction	1 set	65 g	31-037
Limit Stop Bi-Directional	1 set	93 g	31-038
Rubber Shock Absorber (40mm long) 31-037Z3A	each		

### Application

To mechanically limit the travel of a carriage. The rubber shock absorber provides for a cushioned end stop.

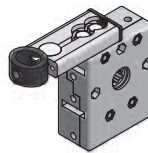

### Technical Data

Bumper kit complete with all mounting hardware. Mounts directly to reversing unit.

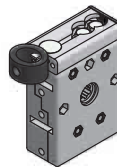

## Bumpers

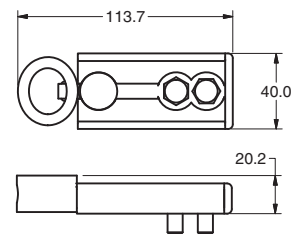
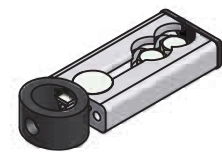

**31-808**

### Ordering Information

Description	Unit	Weight	Part #
Bumper	1 Set	0.15 kg	31-808

# Proximity Switch

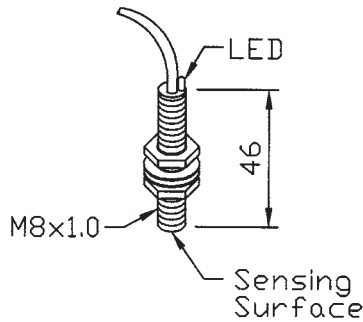

**31-035**

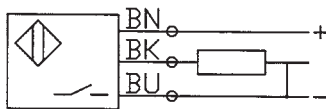

PNP Normally Open

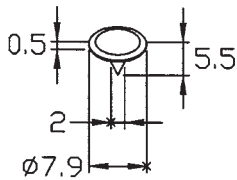

**31-033**

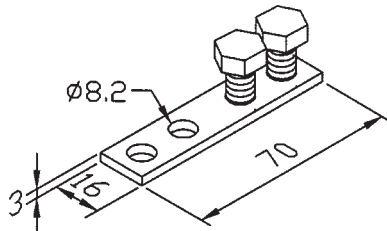

**31-036**

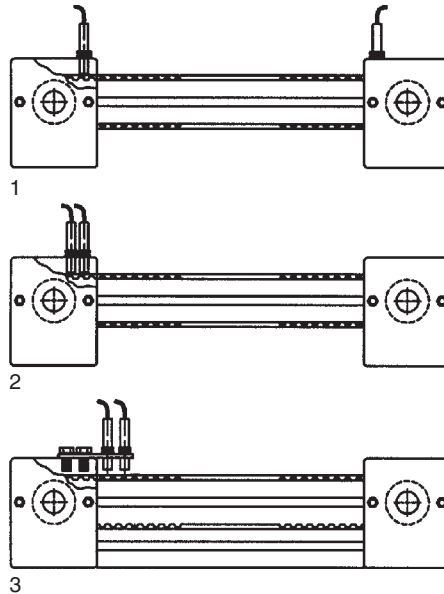

- 1 Attachment of proximity switches when exciter does not run through reversing unit.
- 2 Attachment of both proximity switches for simplified control wiring installation on drive side of platform.
- 3 Attachment of both proximity switches on drive side of platform using mounting element [31-036].

## Application

Proximity switches determine the limits of travel or provide reference positions. Exciter cams actuate inductive proximity switch, pressed into the flat surface of the timing belt. Mounting element provides attachment of proximity switches on reversing unit 40.

## Technical Data

Inductive proximity switch in PNP sequence with LED indicator.  
 Maximum sensing distance: 1.5 mm  
 Output function: Normally Open  
 Supply voltage: 10-30 VDC  
 Includes two lock washers (must be used) and two hex nuts  
 Exciter Cam: St, black  
 Mounting Element: St, zinc plated  
 Includes two hex bolts M8x1x16 [31-036z2]

## Ordering Information

Description	Unit	Weight	Part #
Proximity Switch	1 pc	65 g	31-035
Exciter Cam	1 pc	1 g	31-033
Mounting Element for Proximity Switch	1 set	43 g	31-036

## Shafts & Clamp

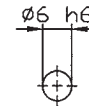
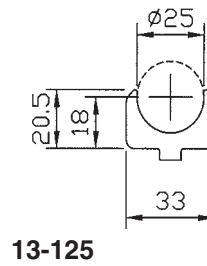
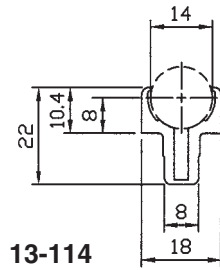
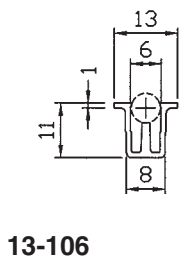

13-505

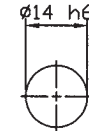

13-513

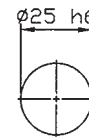

13-524

### Ordering Information

Description	Unit	Weight	Part #
Shaft Clamp Profile 6	meter	0.12 kg	13-106*
Shaft Clamp Profile 14	meter	0.26 kg	13-114*
Shaft Clamp Profile 25	meter	1.01 kg	13-125*
Shaft Clamp Saw Cut To Length	each		19-001
Shaft Size 6	meter	0.22 kg	13-505**
Shaft Size 14	meter	1.21 kg	13-513**
Shaft Size 25	meter	3.83 kg	13-524**
Shaft Cut To Length	each		19-007

\* Max Length = 3m  
 \*\* Max Length = 6m

### Application

To connect multiple reversing units 40 for generation of synchronous motion cycles such as required for gantry applications.

### Technical Data

Cold drawn steel, 1045,  
 6x11x14 ISO 14, DIN 5463  
 Max. recommended length without bearing support: 500mm horiz.

### Ordering Information

Description	Unit	Weight	Part #
LR Spline Shaft	per meter*	0.92kg/m	13-566
Saw cut necessary for cutt off			19-007

\*Call for maximum lengths in stock

## Spline Shaft



13-566

# End Caps

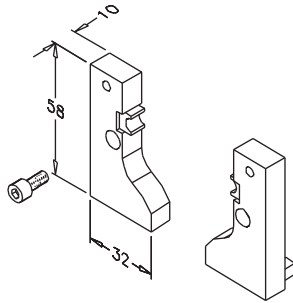

**30-407**

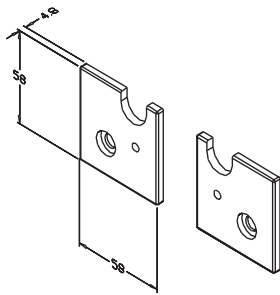

**30-107**

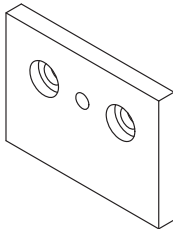

**30-503z6**

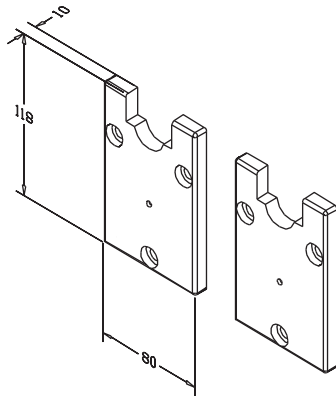

**30-207**

## Ordering Information

Description	Unit	Weight	Part #
End Cap, Lubricating System 6	set (R&L)	0.02 kg	30-407
End Cap, Lubricating System 14	set (R&L)	0.05 kg	30-107
End Cap, Lubricating System 14 HD			30-503z6
End Cap, Lubricating System 25	set (R&L)		30-207
Replacement Felt Insert 6	each		30-407z5
Replacement Felt Insert 14	each		30-107z1
Replacement Felt Insert 14HD	each		30-114z5
Replacement Felt Insert 25	each		30-207z1

## Section 9 Services, Assembly Tips & Tools

### Processing Services

Description	Unit	Part #
Saw cut up to 80x40mm or 3" x 1.5" size profiles .....	per cut .....	19-001
Saw cut up to 80x80mm or 3" x 3" size profiles .....	per cut .....	19-002
Saw cut, 160x28 thru 160x80 or 6" x 1.5" profiles .....	per cut .....	19-003
Drill and Counter Bore for BHCS or SHCS.....	each .....	19-004
Drill and Counter Sink for FHCS.....	each .....	19-006
Saw cut for Linear Shafts.....	each .....	19-007
Tap Profile End 5/16-18.....	each .....	19-009
Tap Profile End M8 .....	each .....	19-010
Drill 7mm (0.277") Access Hole.....	each .....	19-011
Drill & Tap for M5, M6, M8, M10, #10-32, 1/4-20, 5/16-18, 3/8-16 .....	each .....	19-012
Drill & Tap for M3 or M4 .....	each .....	19-013
Drill and Tap M12, M16, 1/2-13, or 5/8-18 .....	each .....	19-014
Step Drill for Universal Fastener (all profiles) .....	each .....	19-015
Drill and Tap M8 (5/16-18 x 1.5") for Knuckle Foot .....	each .....	19-016
Drill and Tap M10 (3/8-16 x 2") for Knuckle Foot .....	each .....	19-017
Service for dowel (securing Linear Shaft).....	each .....	19-019
Drill 22.5mm hole for 1/4-turn Handle.....	each .....	19-018
Drill 20mmx6mm (3/4" x 1/4") for Pneu. Universal Fastener .....	each .....	19-020
Drill 0.375" or 0.500" hole for Ball Plunger .....	each .....	19-022
Drill Through Hole for Side Mounting Knuckle Foot.....	each .....	19-023
Drill 7mm (0.277") Access Hole through 160mm (6") side .....	each .....	19-025
Panel – Packaging for secure transport.....	1 package.....	19-026
Panel – Drill thru panel up to 10mm (3/8") for screws .....	each .....	19-027
Panel – Chamfer Corner.....	each .....	19-029
Panel – Notch Corner.....	each .....	19-030
Panel – Special Service Cut.....	each .....	19-031
Panel – Cut to Size .....	each .....	19-032
Mill Square up to 80x40 (3" x 1.5") .....	per end.....	19-100
Mill Square up to 80x80 (3" x 3").....	per end.....	19-101
Mill Square up to 160x80 (6" x 1.5").....	per end.....	19-102
Drill/Tap/Mill for Roller PA .....	each .....	19-103
Special Miter Cut .....	per cut .....	19-104
45° Miter Cut up to 80x80 (3" x 3").....	per cut .....	19-105
45° Miter Cut, 6" x 1.5" Profile.....	per cut .....	19-106
Miter Connection Counter Bore .....	each .....	19-211
Drill hole 8.4mm for Slide Block Brake .....	each .....	19-140

## Saw Profile to Length

A cut to length extrusion profile can be ordered by specifying this machining service.

**Tolerances:** Length =  $\pm 0.04$  mm ( $\pm 0.015$  in)  
Squareness =  $\pm 0.004$  cm/cm ( $\pm 0.003$  in/in)

**Maximum Length\*:** 6000 mm (240 in) for all profiles,  
except as noted otherwise

### Ordering Note:

Saw cut requirements should be described by specifying the machining service number and length of cut required, in millimeters or inches.

### Example:

A project requires 4 pieces of the 80 x 80 profile, saw cut to a length of 1500 mm each. These profiles would be ordered as follows:

Line 1 – Specify the total quantity required:

**Part No. = 10-088, Quantity = 4@1500mm**

Line 2 – Specify machining services required:

**Machining Service No. = 19-002**

**Quantity = 4**

## Tap Profile End

This machining service provides one or more tapped holes (M8, M10 or 5/16-18) at the end of an extrusion profile.

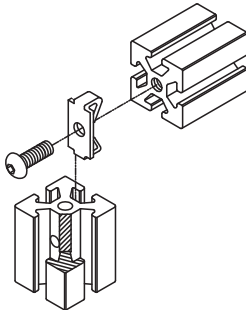

### Ordering Note:

Profile end tapping requirements should be described by specifying the machining service number and the end(s) at which the tapped hole is required. See pages 233-234 for locator drawings of the extrusion ends.

### Example:

A length of 11-040 profile requires tapping at each end for attachment of the M8 End Fastener Assembly. This machining service would be ordered as follows:

**Machining Service No. = 19-010@A1, 19-010@A2**

In this example, there would be charges for two profile end tapping services:

**19-010, Quantity = 2**

## Step Drill

This service provides one or more blind holes on the profile T-slot. These holes can accommodate the Universal or Butt Fasteners for both metric or inch extrusions.

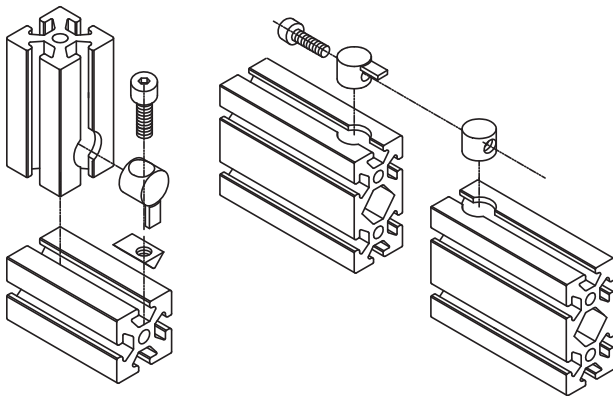

### Ordering Note:

Profile step drill requirements should be described by specifying the machining service number and the end(s) at which the drill is required. See pages 233-234 for locator drawings of the extrusion ends.

### Example:

Two lengths of 11-080 profile require Butt Fasteners to connect to each other. This machining service would be ordered as follows:

**Machining Service No. = 19-015@A3, A6**

**19-015@B3, B6**

In this example, there would be charges for step drill services:

**19-015, Quantity = 4**

## Surface Locations

28 x 28 Profiles  
 40 x 40 Profiles

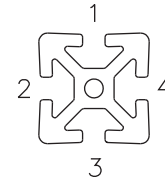
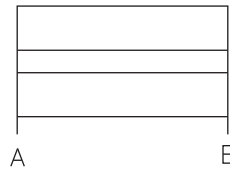
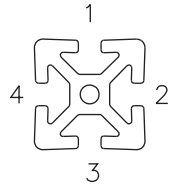

28 x 56 Profiles  
 40 x 80 Profiles

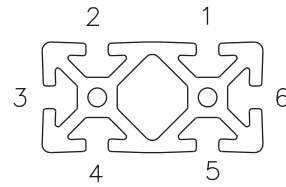
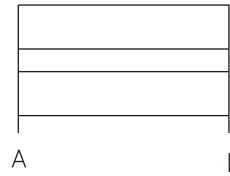
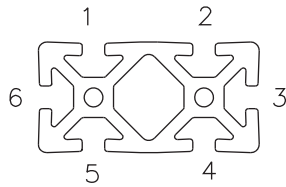

40 x 120 Profiles

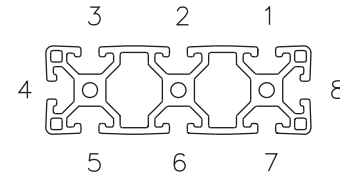
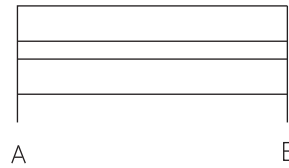
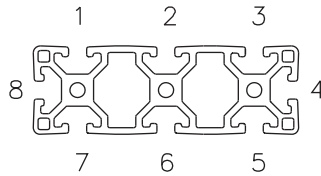

40 x 160 Profiles

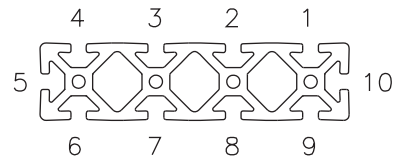
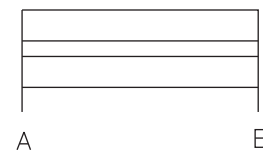
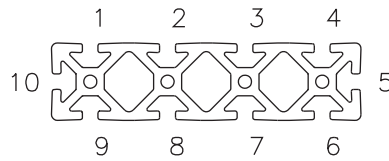

56 x 56 Profiles  
 80 x 80 Profiles

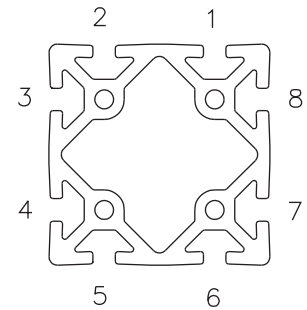
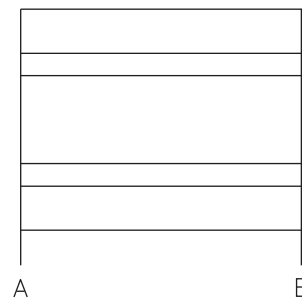
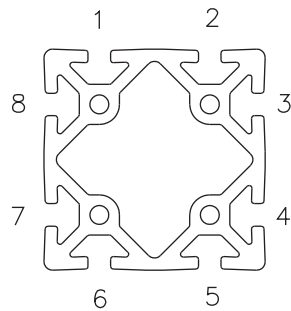

80 x 160 Profiles

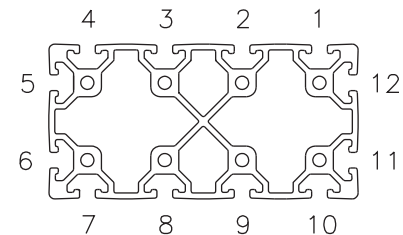
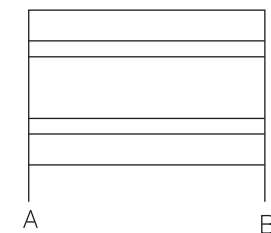
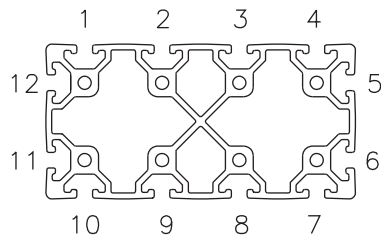

# Surface Locations

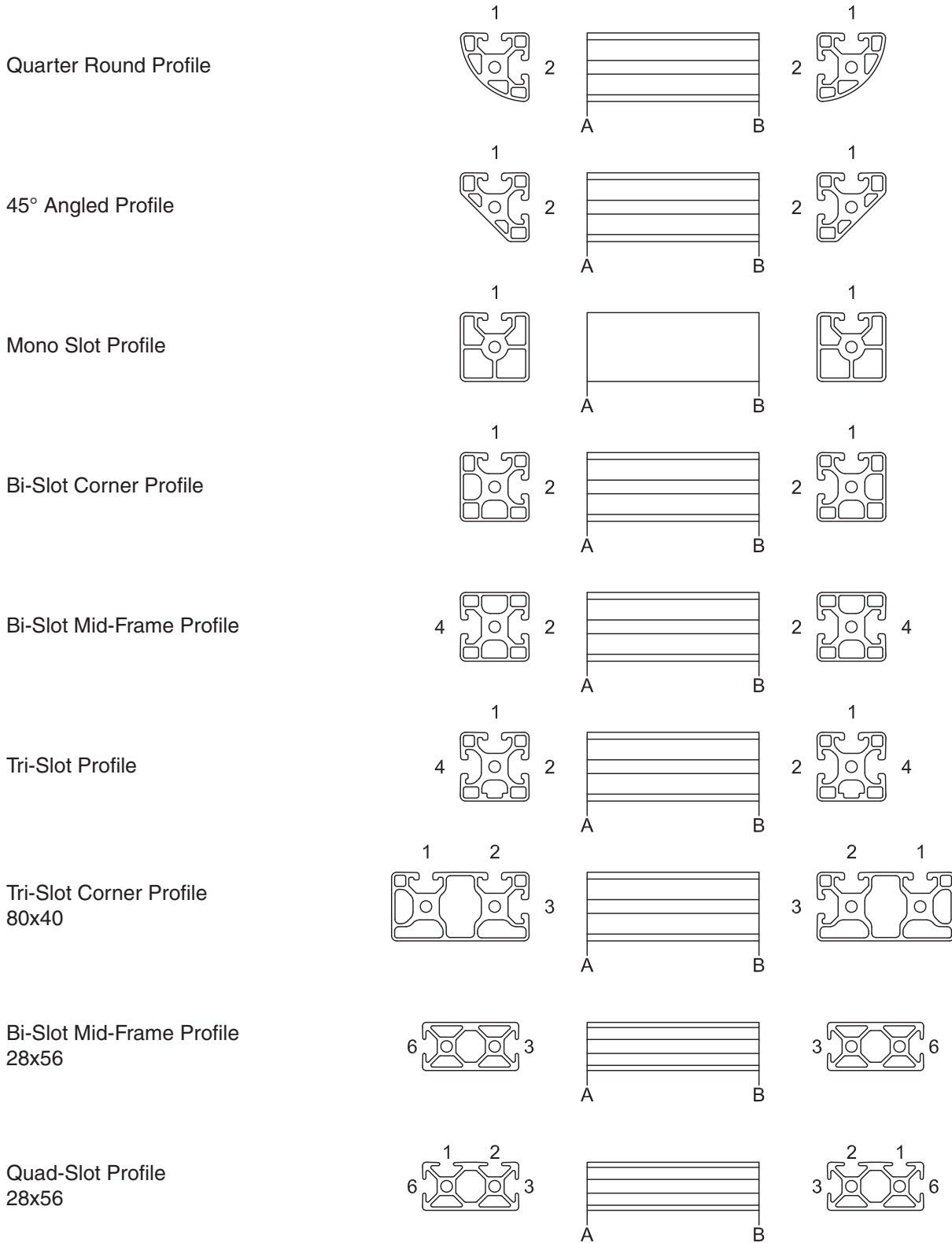



## Chamfer Corner for End Fastener Clearance

Chamfer gives clearance for end fastener. This service is needed only when panels are installed in T-slots. Profiles 20 and 1" use 3mm thick panel with 3mm panel gasket.

**Service 19-029**

### Dimensions

Profile	A
40	10.2 (0.400")
30	10.2 (0.400")
28	6.40 (0.250")
20	6.40 (0.250")
1.5"	10.2 (0.400")
1"	8.2 (0.325")

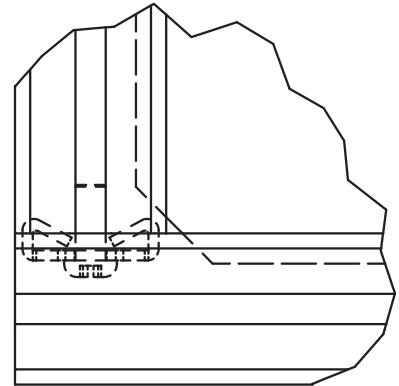
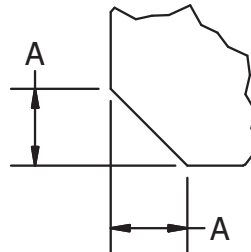

## Notch Corner for Extrusion Clearance

Notch gives clearance for perpendicularly mounted extrusions. This service is needed only when panels are installed in T-slots. Profiles 20 and 1" use 3mm thick panel with 3mm panel gasket.

**Service 19-030**

### Dimensions

Profile	A
40	10.2 (0.400")
30	10.2 (0.400")
28	6.40 (0.250")
20	6.40 (0.250")
1.5"	10.2 (0.400")
1"	8.2 (0.325")

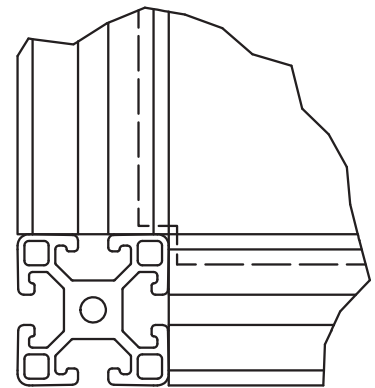
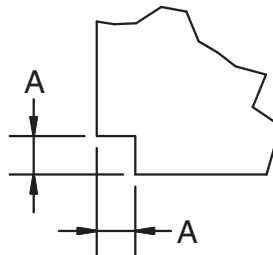

## Notch Corner for Anchor Fastener Clearance

Notch gives clearance for anchor fastener. This service is needed only when panels are installed in T-slots. Profiles 1" use 3mm thick panel with 3mm panel gasket.

**Service 19-031**

### Dimensions

Profile	A	B
40	12.7 (0.500")	44.50 (1.750")
30	12.7 (0.500")	44.50 (1.750")
28	8.90 (0.350")	41.40 (1.630")
1.5"	12.7 (0.500")	44.50 (1.750")
1"	8.20 (0.325")	25.40 (1.000")

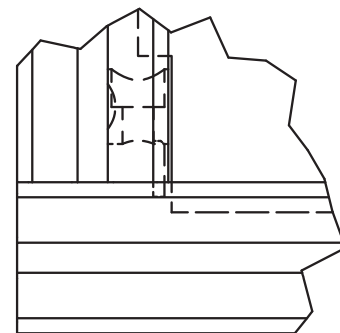
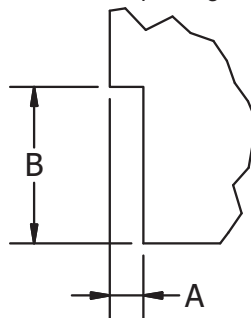

## Pre-Assembly Instructions and Tips

1. Upon receipt of your order, check to see that you have received a complete kit with numbered components. All extrusions are clearly marked with a number designation. Sort all the extrusions according to these designations. If a drawing was supplied, these numbers will correspond with the numbers shown on the drawing and also with those on the bill of materials.
2. Assembly should be performed on a flat surface as this helps insure proper alignment and perpendicularity of the frame.
3. Thread all end fasteners into tapped ends of extrusions but do not tighten the bolts.
4. Pre-assemble all joiner plates, gussets, brackets, wire mesh clamps and anchor fastener assemblies but do not tighten the bolts.
5. If economy T-nuts are being used on joiner plates, gussets, brackets and any accessories which are to be mounted between end fastenings of the main assembly, then these systems of the T-nut should be installed in the proper T-slot at this time.
6. Install all wheels, leveling feet, hinges, handles and end caps after the main frame is constructed.
7. If solid panels are part of the installation, they should be installed in the T-slot after three sides of its frame have been formed. If panel gasket [12-106] is being used, it should be wrapped around the panel, notched at each corner and then slid into the extrusion's "u-shaped" frame.
8. Use a rubber mallet when installing panels and tap panels evenly to insure that they seat to depth within the T-slot.

## Panel and Gasket Cutting and Installation

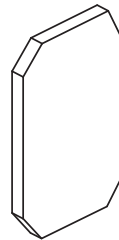

Cut chamfers at panel corners that are adjacent to standard fasteners. Chamfer should be at 45° angle (approx.) and should be cut according to detail on page 235.

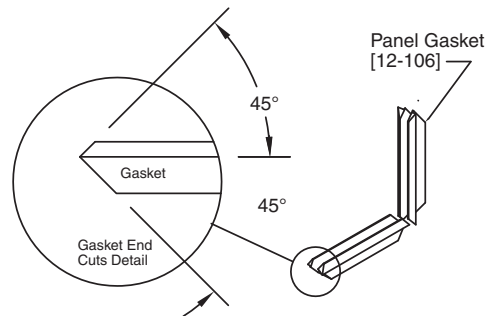

Measure the length of each side of the panel and cut the gasket to those lengths. Then cut each end of the gasket as shown above. Two 45° angle cuts will insure proper fit. Then slide the cut gasketing onto the side of the panel.

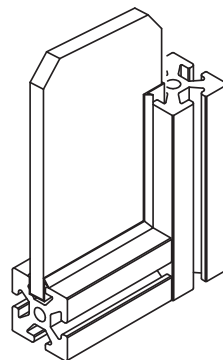

With the gasketing mounted on the panel, insert the panel into the slot of the extrusion. By loosening the standard fasteners that hold the extrusions together, the panel will be allowed to slide more freely into place. Gently tapping the extrusion into place and tightening the extrusions back together will insure a tight fitting panel.

**Application**

For precise location of 7mm access hole for standard connections.

**Technical Data**

Al, anodized  
Ground and hardened drill bushings with locations 28, 30 and 40mm between access holes. Clamping "T" bolt for firm attachment.

**Drilling Jigs  
Std. Connection**

**Ordering Information**

Description	Unit	Weight	Part #
Drilling Jig 40, Std. Connection	1 pc	0.19 kg	40-010
Drilling Jig 80, Std. Connection	1 pc	0.36 kg	40-011
Drilling Jig 28, Std. Connection	1 pc	0.12 kg	40-027
Drilling Jig 30, Std. Connection	1 pc		40-030

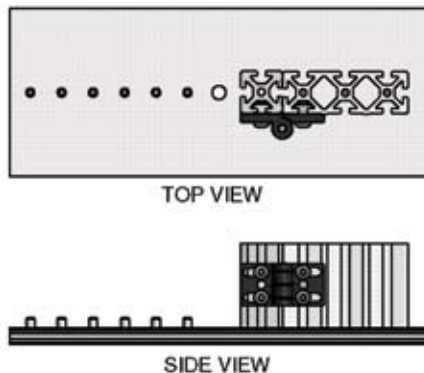
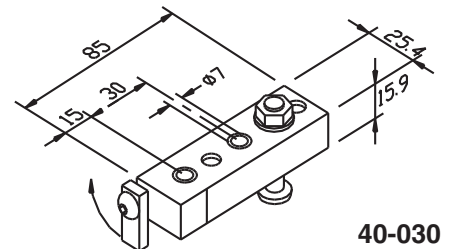
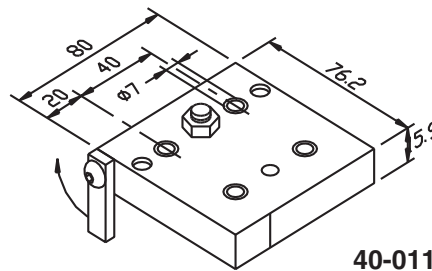
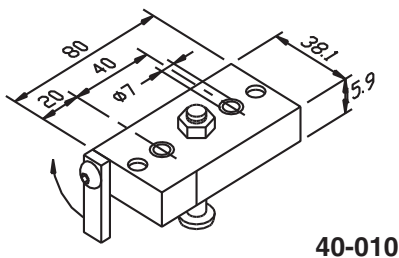
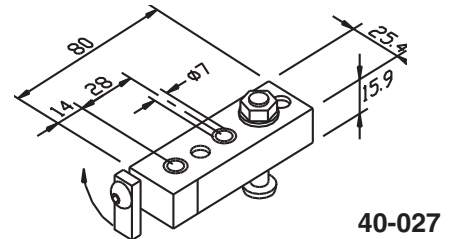

**Drilling Jig  
Universal  
Connection**

**Application**

For precise location of 20mm dia. step bore for the universal connection, and the 7mm access hole for the standard connection on a drill press.

**Technical Data**

Plastic base plate  
Al, anodized stop block  
Zn cast, black hinge

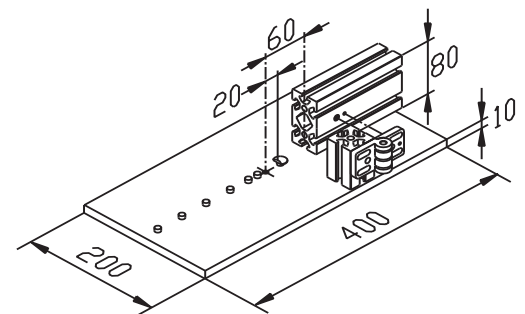

**Ordering Information**

Description	Unit	Weight	Part #
Drilling Jig 40, Univ. Connection	1 pc	2.35 kg	40-015



## Drilling Jig Clamp Profile 40x40

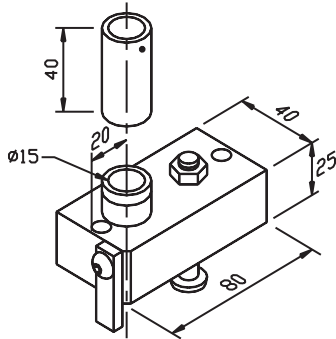

40-026

### Application

For precise location clearance hole and counter bore for M8 or 5/16-18" BHCS or SHCS on Clamp Profile 40x40.

### Technical Data

Al, anodized  
Drill bushing hardened and polished.  
Includes depth limit for step drill (40-025).

### Ordering Information

Description	Unit	Weight	Part #
Drilling Jig, Clamp Profile 40x40	1 pc	0.49 kg	40-026

## Step Drill 7x20 Univ. Connection

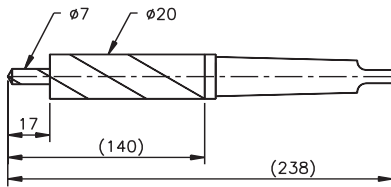

40-023

### Application

Used for drilling 20 mm diameter step bore for universal or butt fastener with 40, 30 or 28 series profiles.

### Technical Data

High performance, high speed steel, nitrated. #2 Morse Taper or 0.5" dia. with three flats.

### Ordering Information

Description	Unit	Weight	Part #
Step Drill 7x20, #2 Morse Taper	1 pc	0.26 kg	40-023
Step Drill 7x20 with 3 Flats	1 pc	0.19 kg	40-024

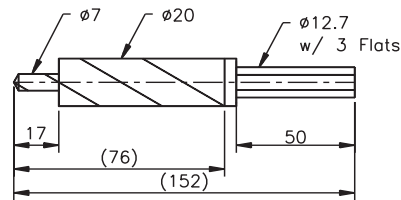

40-024

## Step Drill 9x15

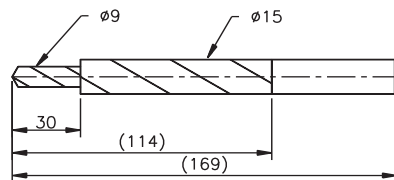

40-025

### Application

Used for drilling and counter boring profile for M8 or 5/16-18" BHCS or SHCS.

### Technical Data

High performance, high speed steel, nitrated. Straight shank.

### Ordering Information

Description	Unit	Weight	Part #
Step Drill 9x15	1 pc	0.15 kg	40-025

**Application**

Tap drill size for M8x1.25 and drill size for standard fastener access hole.

**Technical Data**

6.8mm drill, right hand, jobbers length  
High speed steel

**Ordering Information**

Description	Unit	Weight	Part #
6.8mm Drill Bit	1 pc	20 g	40-018

**6.8mm Drill Bit**

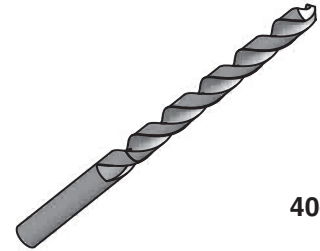

40-018

**Application**

Tooling to provide M8 tap in profile face holes for standard fastening set.

**Technical Data**

M8x1.25 tap, right hand  
High speed steel

**Ordering Information**

Description	Unit	Weight	Part #
M8x1.25 Tap	1 pc	25 g	40-016
5/16-18 Tap	1 Pc	25 g	40-516

**Tap**



40-016

40-516

**Application**

For tightening of standard and universal connections.

**Technical Data**

Chrome vanadium steel, nickel plated  
Acetate handle

**Ordering Information**

Description	Unit	Weight	Part #
Hex 5 Wrench with T-Handle	1 pc	26 g	40-012
3/16" Wrench with T-Handle	1 pc	26 g	40-044
1/4" Wrench with T-Handle	1 pc	26 g	40-046

**T-Handle Wrench**

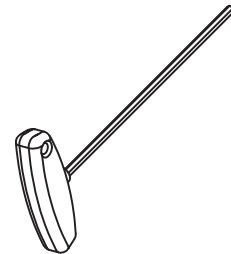

40-012

40-044

40-046

**Application**

For tightening of standard and universal connections.

**Technical Data**

Chrome vanadium steel, nickel plated  
Plastic handle

**Ordering Information**

Description	Unit	Weight	Part #
5mm Wrench with Ball Head	1 pc	50 g	40-013
6mm Wrench with Ball Head	1 pc	50 g	40-022
3/16" Wrench with Ball Head	1 pc	50 g	40-047
1/4" Wrench with Ball Head	1 pc	50 g	40-048

**Ball-Headed Wrench**

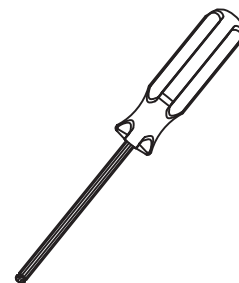

40-013

40-022

40-047

40-048

# Spanner Wrenches

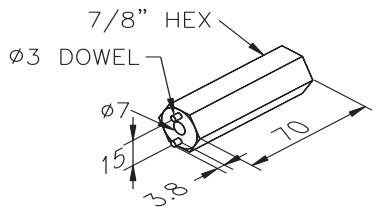

### Application

Designed for tightening spanner nuts on linear guide systems 14 and 25.

### Technical Data

St, black or brown finish tempered with spot welded pins

40-029: Al, black anodized

Steel pins

40-029



40-017



40-032-14



40-032-25

### Description

Adj. Spanner Wrench for Linear 14

Pin Socket Wrench

Spanner Wrench for Linear 14

Spanner Wrench for Linear 25

### Unit

1 pc

1 pc

1 pc

1 pc

### Weight

0.11 kg

0.08 kg

0.04 kg

0.10 kg

### Part #

40-017

40-029

40-032-14

40-032-25

<b>Part #</b>	<b>Description</b>	<b>Page #</b>
10-016	16X40	24
10-036	Post 36X36	31
10-040	40X40 Standard	19
10-040B	40X40 Standard (Black)	19
10-043	40X40 Quarter Round ST	21
10-044	40x40-45 Degrees Standard	22
10-045	40X45 Degrees Standard	22
10-080	80X40 Standard	26
10-080B	80X40 Standard (Black)	26
10-081	16X80	24
10-083	R40X80 30 Degrees Standard	23
10-085	R40X80 45 Degrees Standard	23
10-086	R40X80 60 Degrees Standard	23
10-088	80X80 Standard	27
10-088B	80X80 Standard (Black)	27
10-089	R40X80 90 Degrees Standard	23
10-120	120x40 Standard	28
10-140	40X40 Bi-Slot Corner	20
10-1515	1.5"X1.5"	45
10-1530	1.5"X3.0"	48
10-1543	1.5"X1.5" Quarter Round	47
10-1560	1.5"X6.0"	50
10-1591	1.5"X1.5" Mono-Slot	46
10-1592	1.5"X1.5" Bi-Slot Corner	46
10-1593	1.5"X1.5" Tri-Slot	46
10-1594	1.5"X1.5" Bi-Slot Mid-Frame	46
10-160	160x80 Standard	29
10-161	16X160	24
10-164	160x40 Standard	28
10-180	80X40 Tri-Slot Corner	26
10-240	40X40 Bi-Slot Mid-Frame	20
10-3030	3.0"X3.0"	49
10-340	40X40 Tri-Slot	20
10-380	40X80 Quad-Slot	26
10-440	40X40 Mono-Slot	20
10-540	40X40 Light	19
10-540B	40X40 Light (Black)	19
10-680	80X40 Light	26
11-040	40X40 Heavy	19
11-056	Post 56X56	31
11-080	80X40 Heavy	26
11-084	80X80X40 Corner Heavy	30
11-088	80X80 Heavy	27
11-089	80X80 Extra Heavy	27
11-100	40X100 Heavy	25
11-122	80x120 Heavy	27
11-128	28X160	25
11-140	160x40 Heavy	28
11-1515	1.5"X1.5" Heavy	45
11-1530	1.5"X3.0" Heavy	48
11-160	160x80 Heavy	29
11-3030	3.0"X3.0" Heavy	49
11-540	40X40 Heavy Square	31
12-010	Profile Mesh Clamp	58
12-011	Profile Stiffener / Handle	57
12-012	Profile Sliding Door Guide 40 Upper	56
12-013	Profile Sliding Door Guide 40 Lower	56
12-014	Profile Sliding Door Guide 30/28 Upper	56
12-015	Profile Sliding Door Guide 30/28 Lower	56
12-016B	Profile Panel Holder (Black)	57
12-020	20X20	42
12-022	Profile Rolling Door Guide	55
12-028	28X28 Quad-Slot	37
12-028B	28X28 Quad-Slot (Black)	37
12-030	30X30	33

<b>Part #</b>	<b>Description</b>	<b>Page #</b>
12-032	18X32 Bi-Slot	54
12-033	30X30 Quarter Round	34
12-034	30X30 Bi-Slot Corner	33
12-040	40X40 20 Series	43
12-044	28X28 45 Degrees	39
12-056	56X56	37
12-060	30X60	35
12-101	Cover/Gasket Strip 40 Series (Clear)	62
12-1010	1.0"X1.0"	52
12-101B	Cover/Gasket Strip 40 Series (Black)	62
12-101G	Cover/Gasket Strip 40 Series (Gray)	62
12-101Y	Cover/Gasket Strip 40 Series (Yellow)	62
12-102	Cover Strip 40 Series (Aluminum)	62
12-1020	1.0"X2.0"	52
12-103B	Cover/Gasket Strip 28 Series (Black)	62
12-105	Profile Clamp Bar	58
12-106	Panel Gasket 8	61
12-107	Mesh Gasket 8	61
12-108	Panel Gasket 10	61
12-109	Profile Rack Angle with Holes	59
12-110	Profile Rack Angle no Holes	59
12-111	Cover Strip 40 Series (PVC Clear)	62
12-111B	Cover Strip 40 Series (PVC Black)	62
12-111BL	Cover Strip 40 Series (PVC Blue)	62
12-111Y	Cover Strip 40 Series (PVC Yellow)	62
12-113	Safety Cover Strip	62
12-114	Anti-Skid Cover 40 Series	60
12-115	Cover/Gasket Strip 20 Series (Clear)	62
12-115B	Cover/Gasket Strip 20 Series (Black)	62
12-116	Cover Strip 30/28 Series (Clear)	62
12-116B	Cover Strip 30/28 Series (Black)	62
12-117-3	Push-In Panel Seal (3mm)	62
12-117-6	Push-In Panel Seal (6mm)	62
12-120	20X10	42
12-124	20X40	42
12-128	28X28 Tri-Slot	38
12-1515	1.5"X1.5" Light	45
12-1530	1.5"X3.0" Light	48
12-2020	2.0"X2.0"	52
12-228	28X28 Bi-Slot	38
12-328	28X28 Bi-Slot Mid-Frame	38
12-400	Slide Bar UHMW	60
12-410	Slide Strip UHMW	60
12-420	Slide Bar UHMW 40X10	60
12-421	Guide Profile UHMW	55
12-428	28X56 Open Slot	37
12-430	Slide Bar UHMW 28/30X8	60
12-628	28X56 Bi-Slot	40
12-728	28X56 Quad-Slot	40
13-012	Handle, Tube Style Coated Steel Tubing	133
13-106	Roller System 6, Shaft Clamp	229
13-114	Roller System 14, Shaft Clamp	229
13-125	Roller System 25, Shaft Clamp	229
13-505	Roller System 6, Linear Shaft	229
13-513	Roller System 14, Linear Shaft	229
13-524	Roller System 25, Linear Shaft	229
13-566	Spline Shaft, LR	229
14-100	Conv Roller Track 7/8" Dia	203
14-248	Profile Rail 40X80, Clear	128
15-040	Conduit Support 40	70
15-041	Conduit Support 40 with T-Slots	70
15-042	Conduit Wall Duct 40	71
15-080	Conduit Support 80	70
15-082	Conduit Wall Duct 80	71
15-120	Conduit Support 120	70



<b>Part #</b>	<b>Description</b>	<b>Page #</b>	<b>Part #</b>	<b>Description</b>	<b>Page #</b>
15-122	Conduit Wall Duct 120	71	18-902	Corner Connector 30, 2-Way	99
15-160	Conduit Support 160	70	18-903	Corner Connector 30, 3-Way	99
15-161	Conduit Support 160 with T-Slots	70	18-911	End Cap 28x28, Secure	65
15-803	Conduit Cap 40x40	72	18-912	End Cap 28X56, Secure	65
15-804	Conduit Cap 40x80	72	18-913	End Cap 40x40, Secure	65
15-805	Conduit Cap 80x80	72	18-914	End Cap 40x80, Secure	65
15-806	Conduit Cap 40x160	72	18-915	End Cap 80x80, Secure w/ Stud	65
15-807	Conduit Cap 80x160	72	18-916	End Cap 40x40, Secure w/ Stud	65
15-810	Conduit Cap 40x120	72	18-917	End Cap 40x80, Secure w/ Stud	65
15-811	Conduit Cap 80x120	72	18-918	End Cap 80x80, Secure	65
15-812	Conduit Cap 120x120	72	18-919	End Cap 30x30, Secure	65
15-813	Conduit Cap 120x160	72	18-920	End Cap 30x60, Secure	65
18-1010	End Cap 1.0"x1.0"	64	19-001	Service, Saw Cut to 80x40mm	231
18-1020	End Cap 1.0"x2.0"	64	19-002	Service, Saw Cut to 80x80mm	231
18-1515	End Cap 1.5"x1.5"	64	19-003	Service, Saw Cut to 160x80mm	231
18-1530	End Cap 1.5"x3.0"	64	19-004	Drill and Counter Bore for BHCS or SHCS	231
18-1543	End Cap 1.5"x1.5" Quarter Round	64	19-006	Drill and Counter Bore for FHCS	231
18-2020	End Cap 2.0"x2.0"	64	19-007	Saw Cut For Linear Shafts	231
18-3030	End Cap 3.0"x3.0"	64	19-009	Tap Profile End 5/16-18	231
18-710	Access Hole Plug, 7mm Plastic	63	19-010	Tap profile End M8	231
18-712	Corner Connector Plug 28	99	19-011	Drill 7mm Access Hole	231
18-713	Access Hole Plug, 7mm Nickel	63	19-012	Drill & Tap for M5, M6, M8 or M10	231
18-715	End Cap Push-in Fastener	65	19-013	Drill & Tap for M3 or M4	231
18-802	End Cap 20x20	63	19-014	Drill & Tap M12 or M16 (Knuckle Foot 80)	231
18-803	End Cap 30x30	63	19-015	Step Drill for Universal Fastener 40 or 28	231
18-805	End Cap 40x40 Heavy Square	63	19-016	Drill and Tap M8 (Knuckle Foot 40)	231
18-806	End Cap 160x16	63	19-017	Drill and Tap M10 (Knuckle foot 80)	231
18-807	End Cap 32x18	63	19-018	Service for Quarter Turn Handles (22.5mm Dia)	231
18-808	End Cap 28x28	63	19-019	Service for Dowel (Securing Linear Shaft)	231
18-809	End Cap 28x56	63	19-020	Drill 20mm x 6mm for Pneumatic Universal Fastener	231
18-811	End Cap 40x16	63	19-022	Drill 0.375" or 0.500" Hole for Ball Plunger	231
18-812	End Cap 80x16	63	19-023	Drill through Hole for Side Mounting Knuckle Foot	231
18-813	End Cap 40x40	63	19-025	Drill 7mm Access Hole through 160mm Side	231
18-814	End Cap 40x80	63	19-026	Panel Packaging for secure transport	231
18-815	End Cap 80x80	63	19-027	Drill thru panel up to 10mm for screws	231
18-816	End Cap 160x28	63	19-029	Chamfer Panel Corner	231
18-817	End Cap 40x160	63	19-030	Notch Panel Corner	231
18-818	End Cap 80x160	63	19-031	Special Service Cut	231
18-819	End Cap 56x56 (Post Profile)	63	19-032	Panel cut to size	231
18-820	End Cap 40x40-45 Degrees	63	19-100	Mill Square up to 80x40	231
18-821	Connector Cap 40, Radius	98	19-101	Mill square up to 80x80	231
18-822	Connector Cap 40, 3x45 Degrees	98	19-102	Mill Square up to 160x80	231
18-826	Corner Connector 40, 2-Way	99	19-103	Drill/Tap/Mill for Roller PA	231
18-827	Corner Connector 40, 3-Way	99	19-104	Special Miter Cut	231
18-829	Corner Connector 28, 3-Way	99	19-105	45 Degrees Miter Cut up to 80x80 (3"x3")	231
18-830	End Cap 20x10	63	19-106	45 Degrees Miter Cut, 6"x1.5"	231
18-831	End Cap 20x40	63	19-140	Drill hole 0.323" for 40 & 80 profiles	231
18-832	End Cap 40x40 (20 Series)	63	19-211	Miter Connection Counter Bore	231
18-838	End Cap 30x30, Quarter Round	63	20-002	Standard Fastener 40, M8	76
18-840	End Cap 40x120	63	20-002SS	Standard Fastener 40, M8 (SS)	76
18-841	End Cap 80x120	63	20-003	Standard Fastener 30/28, M8	76
18-842	Connector Cap 40, Square	98	20-003SS	Standard Fastener 30/28, M8 (SS)	76
18-843	End Cap 40x40 Quarter Round	63	20-004	Universal Fastener 40, M8	78
18-844	End Cap 28x28x45 Degrees	63	20-004Z1	Universal Fastener 40 Zinc Casting	78
18-845	End Cap 40-45o	63	20-005	Universal Fastener 28, M6	78
18-852	Corner Connector 20, 2-Way	99	20-005Z1	Universal Fastener 28 Zinc Casting	78
18-853	Corner Connector 20, 3-Way	99	20-006	Butt Fastener 40, M8	77
18-863	End Cap 30x60	63	20-007	Fastening Set for Bearing Unit 6	217
18-872	Corner Connector 1.0", 2-Way	99	20-008	Universal Fastener 30, M6	78
18-873	Corner Connector 1.0", 3-Way	99	20-011	Pneumatic Fastener, Universal	178
18-883	End Cap R40/80-30 Degrees	63	20-011	Universal Fastener 28 to 40 M6	78
18-885	End Cap R40/80-45 Degrees	63	20-012	Butt Fastener 30/28, M6	77
18-886	End Cap R40/80-60 Degrees	63	20-012	Pneumatic Fastener, Butt-Fastening Set	178
18-892	Corner Connector 1.5", 2-Way	99	20-015	Profile to Wall Fastener 40, M8	80
18-893	Corner Connector 1.5", 3-Way	99	20-018-1	Clamp Block 1, 40 Series, 1 Hole	101





<b>Part #</b>	<b>Description</b>	<b>Page #</b>	<b>Part #</b>	<b>Description</b>	<b>Page #</b>
20-018-2	Clamp Block 2, 40 Series, 2 Hole	101	20-116	Connecting Angle 20, Double	105
20-018-4	Clamp Block 3, 40 Series, 4 Hole	101	20-117	Connecting Plate 20	102
20-019	Self Tapping Connector 40	80	20-118	Connecting Plate 20, Double	102
20-021	Standard Fastener 20, M5	76	20-127	Miter Bracket	81
20-022	Miter Connector 40, Variable	81	20-128	Miter Connector 30/28 Fixed 90 Deg	81
20-028	Flat Plate Fastener 40	77	20-128Z1	Miter Connector 30/28 Fixed Only	81
20-028Z1	Flat Plate Only	77	20-129	Fastening Set for Mounting Plate RU40	225
20-030	Fastening Set HD for Bearing Unit 14	219	20-132	18x32 Bi-Slot Fastener	54
20-033	Z-Nut 40, M3	87	20-143	Standard Fastener 30/28, S End, M8x18	76
20-034	Z-Nut 40, M4	87	20-144	Standard Fastener 40, S End, M8	76
20-035	Z-Nut 40, M5	87	20-181	Economy Offset 40, M8	86
20-036	Z-Nut 30/28, M3	87	20-182	Economy Offset 40, 5/16-18	86
20-037	Z-Nut 30/28, M4	87	20-190	Economy Offset 30/28, M6	86
20-038	Z-Nut 30/28, M5	87	20-193	Economy Offset 30/28, 1/4-20	86
20-044	Standard 20, M4	83	20-200	Wire Mesh Retainer 20	119
20-045	Standard 20, M5	83	20-200P	Panel Retainer 20	119
20-049	Double Standard 30/40, M8, 24mm	84	20-202	Wire Mesh Retainer 40	119
20-050	Double Standard 30/40, M8, 40mm	84	20-202P	Panel Retainer 40	119
20-051	Standard 30/40, M4	83	20-2828M	Machined Gusset 28	109
20-052	Standard 30/40, M5	83	20-2856M	Machined Gusset 28X56	109
20-055	Standard 28, M6	83	20-300	Connecting Plate 1.5"	102
20-056	Standard 30/40, M6	83	20-301	Joining Plate 1, 1.5"	102
20-056SS	Standard 30/40, M6 (SS)	83	20-302	Joining Plate 2, 1.5"	102
20-057	Standard 28, M8	83	20-303	Joining Plate 2, 3.0"	102
20-058	Standard 30/40, M8	83	20-304	Joining Plate 1.5", Corner	103
20-058SS	Standard 30/40, M8 (SS)	83	20-305	Joining Plate 1.5", T	103
20-059	T-Slot Bar 40/30 Standard	85	20-306	Joining Plate 3.0", T	103
20-060	Heavy Duty Single 40, M6	85	20-307	Joining Plate 3.0", Corner	103
20-0614	Heavy Duty Retainer Spring	85	20-310	Connecting Plate 1.0"	102
20-062	T-Slot Bar 40, Heavy Duty	85	20-311	Joining Plate 1, 1.0"	102
20-063	Heavy Duty Double 40, M8	85	20-312	Joining Plate 2, 1.0"	102
20-064	Heavy Duty Single 40, M8	85	20-313	Joining Plate 2, 2.0"	102
20-065	Self Aligning 28/30/40, M5	84	20-314	Joining Plate 1.0", Corner	103
20-066	Self Aligning 28/30/40, M6	84	20-315	Joining Plate 1.0", T	103
20-067	Heavy Duty Single 40, M5	85	20-4040	Gusset 40	107
20-068	Self Aligning 28/30/40, M8	84	20-4040M	Machined Gusset 40	109
20-070	Anodize Breaker	88	20-4080M	Machined Gusset 40X80	109
20-075	Rack Angle Clip Nut M5	94	20-440	Gusset Bracket 1.5"	106
20-076	Rack Angle Clip Nut M6	94	20-441	Gusset Bracket 3.0"	106
20-080	Economy Standard 40, M6	86	20-442	Gusset Bracket 1.0"	106
20-081	Economy Standard 40, M8	86	20-506	Machined Gusset 1.0"	109
20-082	Economy Standard 40, 5/16-18	86	20-507	Machined Gusset 1.0"X2.0"	109
20-083	Economy Standard 40, 1/4-20	86	20-508	Machined Gusset 1.5"	109
20-085	Economy Standard 20, M5	86	20-509	Machined Gusset 1.5"X3.0"	109
20-086	Economy Standard 20, #10-24	86	20-704	Central Connector Perpendicular	79
20-088	Economy Standard 1.5", #10-32	86	20-705	Central Connector Parallel	79
20-090	Economy Standard 30/28, M6	86	20-8040	Gusset 40x80	107
20-090SS	Economy Standard 30/28, M6 (SS)	86	21-001	Leveling Foot 40, M8X16	156
20-091	Economy Standard 30/28, M8	86	21-001-30	Leveling Foot 30, M8X9	156
20-092	Economy Standard 30/28, 5/16-18	86	21-004	Base Plate 28, M8, 54x25.4	171
20-093	Economy Standard 30/28, 1/4-20	86	21-005	Base Plate 28, M10, 54x25.4	171
20-101	Gusset Bracket 30/28, 80x28	106	21-006	Base Plate 28, M12, 54x25.4	171
20-1010	Gusset 20	107	21-007	Leveling Foot 20, M5X25	156
20-102	Gusset Bracket 40, 40x40	106	21-008	Knuckle Foot 40 M8x80	159
20-103	Gusset Bracket 40, 80x80	106	21-009	Knuckle Foot 40 M8x60	159
20-104	Joining Plate 28-40	102	21-010	Knuckle Foot 30/28 M8	159
20-105	Joining Plate 28, Corner	103	21-012	Knuckle Foot 40 M10x80	159
20-106	Joining Plate 28, T	103	21-013	Knuckle Foot 80, M12x100	160
20-108	Joining Plate 1, 80	102	21-014	Knuckle Foot 80, M12x160	160
20-109	Joining Plate 40, Corner	103	21-015	Knuckle Foot HD, M20 Anti-Skid	157
20-110	Joining Plate 40, T	103	21-016	Knuckle Foot 80, M16x100	160
20-111	Joining Plate 2, 40	102	21-018	Knuckle Foot 80, M16x160	160
20-112	Joining Plate 2, 80	102	21-020	Knuckle Foot 80 Rubber Insert	161
20-113	Joining Plate 80, Corner	103	21-021	Knuckle Foot 80 Clamping Shoe	161
20-114	Joining Plate 80, T	103	21-022	Leveling Foot L-Base 40	162



Part #	Description	Page #	Part #	Description	Page #
21-022-28	Leveling Foot L-Base 28	162	21-327	Caster, M12 Threaded Leveler, 1200kg/set	168
21-022-30	Leveling Foot L-Base 30	162	21-328	Caster, Plate Type Leveler, 1200kg/set	169
21-023	Floor Anchor 40	162	21-400Z1	Blank Plate 40X80	178
21-023-28	Floor Anchor 28	162	21-401	Knuckle Foot 1.5" 5/16-18 x 2.00"	159
21-023-30	Floor Anchor 30	162	21-402	Knuckle Foot 1.5" 5/16-18 x 2.50"	159
21-029-10	Base Plate 30, M10, 60x30	171	21-403	Knuckle Foot 1.0" 3/8-16 x 2.50"	159
21-029-12	Base Plate 30, M12, 60x30	171	21-404	Knuckle Foot 1.5" 1/2-13 x 3.15"	160
21-029-8	Base Plate 30, M8, 60x30	171	21-405	Knuckle Foot 1.5" 1/2-13 x 5.50"	160
21-031E	Corner Mounting Plate Fastening Set (English)	161	21-406	Knuckle Foot 1.5" 5/8-11 x 3.15"	160
21-031M	Corner Mounting Plate Fastening Set (Metric)	161	21-407	Knuckle Foot 1.5" 5/8-11 x 5.50"	160
21-032	Floor Fastening Set	161	21-410	Knuckle Foot 1.0" 1/4-20 x 1.44"	157
21-035	Corner Element 1, 40	108	21-411	Knuckle Foot 1.5" 3/8-16 x 2.38"	157
21-036	Corner Element 1, 80	108	21-412	Knuckle Foot 1.0" Steel 1/4-20 x 1.44"	157
21-037	Corner Element 2, 40	108	21-413	Knuckle Foot 1.5" Steel 3/8-16 x 2.38"	157
21-038	Corner Element 2, 80	108	21-414	Knuckle Foot 1.5" Steel 1/2-13 x 2.63"	157
21-040ZX	Pneumatic Connector Plate 40x80	176	21-415	Leveling Foot L-Base 1.5"	162
21-041	Pneumatic Seal 80x40	179	21-416	Leveling Foot L-Base 1.0"	162
21-042	Pneumatic Seal 80x80	179	21-420	Knuckle Foot 1/2-13 Bolt Down	158
21-043ZX	Pneumatic Connector Plate 80x80	176	21-421	Knuckle Foot 5/8-11 Bolt Down	158
21-044	Pneumatic Joining Plate, T, 80x80	177	21-422	Knuckle Foot Anti-Vibe 1/2-13 Light	158
21-045	Pneumatic Joining Plate, Inline, 80x127	177	21-423	Knuckle Foot Anti-Vibe 1/2-13 Medium	158
21-046	Pneumatic Seal 80x80 T-Joining	179	21-424	Knuckle Foot Anti-Vibe 1/2-13 Heavy	158
21-060	Floor Anchor 1.5"	162	21-500	Adapter Plate, Leveling Foot 21-324 5/16-18	170
21-061	Floor Anchor 1.0"	162	21-501	Adapter Plate, Leveling Foot 21-324 1/4-20	170
21-065	Roller Insert 25	127	21-502	Adapter Plate, Leveling Foot 21-328	170
21-067	Guide Insert Set, Metric	55	21-504	Adapter Plate, Leveling Foot	170
21-068	Roller Insert Set, Metric	55	21-800Z1	Blank Plate 80X80	178
21-069	Roller 40	126	22-100	Multiblock PA 40, M6	116
21-073	Guide Insert Set, Inch	55	22-103	Multiblock PA 30/28, M6	116
21-075	Roller Insert Set, Inch	55	22-104	Multiblock PA 20, M4	118
21-080	Bifold Door Glide Set, 28S	121	22-105	Multiblock Aluminum, M5	117
21-081	Bifold Door Glide Set, 40S	121	22-106	Multiblock Aluminum, M6	117
21-1020-04	Base Plate 1.0", 1/4-20, 1.0"x2.0"	172	22-107	Uniblock PA 20, M4	118
21-1020-05	Base Plate 1.0", 5/16-18, 1.0"x2.0"	172	22-108	Multiblock Aluminum, M8	117
21-135	Corner Element 3, 40	108	22-110	Wire Mesh Retainer Economy 40 (M6)	120
21-136	Corner Element 3, 80	108	22-111	Wire Mesh Retainer Economy 40 (1/4-20)	120
21-144	Pneumatic Seal 120x40	179	22-112	Multiblock, Clamp Style 40	117
21-155	Closure Plate 80x80	125	22-113	Multiblock, Clamp Style 30/28	117
21-156	Closure Plate 160x80	125	22-115	Multiblock PA Universal, 1/4-20	116
21-2020-05	Base Plate 1.0", 5/16-18, 2.0"x2.0"	172	22-116	Multiblock PA 1.0", 1/4-20	118
21-2020-06	Base Plate 1.0", 3/8-16, 2.0"x2.0"	172	22-117	Multiblock 25 CS	118
21-2020-08	Base Plate 1.0", 1/2-13, 2.0"x2.0"	172	22-121	Drawer 6.75" H	183
21-204	Base Plate 28, M8, 56x56	171	22-122	Drawer 13.5" H	183
21-205	Base Plate 28, M10, 56x56	171	22-126	Parts Bin, Polypropylene	181
21-206	Base Plate 28, M12, 56x56	171	22-127	Parts Bin, Polypropylene	181
21-220-10	Base Plate 20, M10, 20x40	171	22-128	Parts Bin, Polypropylene	181
21-220-12	Base Plate 20, M12, 20x40	171	22-128Z2	Parts Bin Mounting Bracket, Flat	181
21-220-8	Base Plate 20, M8, 20x40	171	22-128Z3	Parts Bin Mounting Bracket, Angled	181
21-224	Knuckle Foot HD, M20 Heavy Duty	157	22-128Z4	Parts Bin Mounting Bracket, Double Angle	181
21-300	Caster, Hollow King Pin 50mm No Lock	167	22-129	Parts Bin, Polypropylene	181
21-301	Caster, Hollow King Pin 50mm Wheel Lock	167	22-130	Parts Bin Mounting Slide Rail	182
21-302	Caster, Plate Type Rigid, 102kg, No Lock	169	22-134	Parts Bin Slide Collar	182
21-303	Caster, Plate Type Swivel, 102kg, No Lock	169	22-136	Tool Runner, Straight	183
21-304	Caster, Plate Type Swivel, 102kg, Total Lock	169	22-139	Mounting Plate for 16X40	101
21-310	Caster, Hollow King Pin 75mm Total Lock	167	22-140	Connecting Element 40, Flat	102
21-311	Caster, Plate Type Rigid, 136kg, No Lock	169	22-145	Connecting Element 28, Flat	102
21-312	Caster, Plate Type Swivel, 136kg, No Lock	169	22-146	Corner Bracket 40	98
21-313	Caster, Plate Type Swivel, 136kg, Total Lock	169	22-150	Corner Bracket 30	98
21-314	Caster, M10 Threaded 125mm No Lock	168	22-151	Connector Cap 30, Radius	98
21-315	Caster, M10 Threaded 125mm Total Lock	168	22-152	Connector Cap 30, Square	98
21-318	Caster, Plate Type Swivel, 410kg, No Lock	169	22-153	Corner Bracket 1.5"	98
21-319	Caster, Plate Type Swivel, 410kg, Total Lock	169	22-154	Connector Cap 1.5"	98
21-323	Caster, M12 Threaded Leveler, 600kg/set	168	22-200	Cable/Hose Holder, 40	96
21-324	Caster, Plate Type Leveler, 600kg/set	169	22-201	Cable Tie Holder 30/28	95
21-325	Caster, Floor Lock	169	22-202	Cable Tie Holder 40	95

<b>Part #</b>	<b>Description</b>	<b>Page #</b>	<b>Part #</b>	<b>Description</b>	<b>Page #</b>
22-203	Cable/Hose Holder, Qtr Turn Connection	96	23-143	Handle, Qtr Turn Pnl Mount, T-Handle, Non-Locking	147
22-206	T-Clip 40, 6-8mm	95	23-144	Handle, Qtr Turn Pnl Mount, Wing Knob, Locking	147
22-208	T-Clip 40, 8-10mm	95	23-145	Handle, Qtr Turn Pnl Mount, Square Insert, Locking	147
22-210	T-Clip 40, 10-13mm	95	23-155	Slam Latch - Locking	149
22-212	T-Clip 40, 13-16mm	95	23-156	Slam Latch - Non-Locking	149
22-215	T-Clip 40, 16-19mm	95	23-158	Velcro Plate	153
22-230	Cable/Hose Holder, 1.5"	96	23-159	Handle, Qtr Turn Inside Mount	147
23-004	Ball Catch, 3-Way (Small)	152	23-160	Deadbolt Latch	149
23-010	Pivot Joint 40 (Clear)	145	23-200	Rail Cart, 8 Roller	128
23-010B	Pivot Joint 40 (Black)	145	23-201	Rail Cart, 4 Roller	128
23-011	Hinge, 40 Steel Heavy Duty (Clear)	144	23-202	Rail Cart, 4 Roller w/ Fastening Set	128
23-011B	Hinge, 40 Steel Heavy Duty (Black)	144	23-220	Hinge, Adjustable 28	141
23-012	Ball Catch, 3-Way (Medium)	152	23-222	Hinge, Adjustable 40	141
23-013	Pivot Joint 30/28 (Clear)	145	23-225	Concealed Hinge 40	142
23-013B	Pivot Joint 30/28 (Black)	145	23-225Z1	Concealed Hinge, Half Hinge	142
23-014	Pivot Joint 40with Clamp Handle (Clear)	145	23-225Z2	Concealed Hinge, Hinge Pin	142
23-014B	Pivot Joint 40 with Clamp Handle (Black)	145	23-226	Hinge, Positioning, 120 Degrees	142
23-015	Pivot Joint 30/28 with Clamp Handle (Clear)	145	23-233	Handle, 20	132
23-015B	Pivot Joint 30/28 with Clamp Handle (Black)	145	23-242	Hinge, 30/28 Medium Duty	134
23-016	Hinge, Multi-Series	143	23-250	Hinge, Medium Duty Steel Non-Removable 28-28	139
23-018	Hinge, 28 Light Duty, Right Side	135	23-250L	Hinge, Medium Duty Steel Lift Off Left 28-28	139
23-019	Hinge, 28 Light Duty, Left Side	135	23-250R	Hinge, Medium Duty Steel Lift Off Right 28-28	139
23-020	Hinge, 20 Light Duty	134	23-251	Hinge, Medium Duty Steel Non-Removable 28-40	139
23-021	Hinge, 40 Light Duty, Right Side	136	23-251L	Hinge, Medium Duty Steel Lift Off Left 28-40	139
23-023	Hinge, 40 Light Duty, Left Side	136	23-251R	Hinge, Medium Duty Steel Lift Off Right 28-40	139
23-024	Hinge, 30 Medium Duty	140	23-252	Hinge, Medium Duty Steel Non-Removable 40-40	139
23-025	Hinge, 40 Medium Duty	140	23-252L	Hinge, Medium Duty Steel Lift Off Left 40-40	139
23-025L	Hinge, 40 Medium Duty (Locking)	140	23-252R	Hinge, Medium Duty Steel Lift Off Right 40-40	139
23-028	Handle, Multipurpose Plastic, 170mm	132	23-260	Pivot Joint 1.0"	145
23-030	Handle, Light Duty Aluminum	130	23-261	Pivot Joint 1.0" with Clamp Handle	145
23-033	Handle, Multipurpose Plastic, 112mm	132	23-262	Pivot Joint 1.5"	145
23-034	Handle, Light Duty Aluminum, Angled	130	23-263	Pivot Joint 1.5" with Clamp Handle	145
23-038	Handle, Qtr Turn 40, L Handle, Locking	146	23-316	Ratchet Lever M8x16	201
23-038Z1	Qtr Turn Backing Plate	148	23-320	Ratchet Lever M8x20	201
23-039	Handle, Qtr Turn 40, L Handle, Non-Locking	146	23-325	Ratchet Lever M8x25	201
23-040	Handle, Qtr Turn 28, L Handle, Locking	146	23-340	Ratchet Lever M8x40	201
23-041	Handle, Qtr Turn 28, L Handle, Non-Locking	146	23-350	Ratchet Lever M8x50	201
23-043	Ball Catch 40 (M8)	151	23-363	Ratchet Lever M8x63	201
23-045	Magnetic Catch 20/1.0"	150	23-440L	Hinge, 40 Lift Off Left	144
23-046	Magnetic Catch 28/30/40/1.5"	150	23-440R	Hinge, 40 Lift Off Right	144
23-051	Magnetic Catch Strike Plate	150	23-535	Hinge, Med. Duty Plastic Non-Removable 28/30-40	137
23-054	Sliding Door Guides	124	23-535L	Hinge, Medium Duty Plastic Lift Off Left 28/30-40	137
23-055	Door Guide	125	23-535R	Hinge, Medium Duty Plastic Lift Off Right 28/30-40	137
23-065	Sliding Door Set	123	23-545	Hinge, Medium Duty Plastic Non-Removable 40-40	137
23-072	Handle, Tube Style Ends	133	23-545L	Hinge, Medium Duty Plastic Lift Off Left 40-40	137
23-073	Handle, Tube Style Center Support	133	23-545R	Hinge, Medium Duty Plastic Lift Off Right 40-40	137
23-074	Handle, Large Angled	131	23-550	Hinge, Medium Duty Plastic Non-Removable 1.0"	137
23-075	Handle, Medium Open Angled	131	23-550L	Hinge, Medium Duty Plastic Lift Off Left 1.0"	137
23-076	Handle, Medium Open Caps	131	23-550R	Hinge, Medium Duty Plastic Lift Off Right 1.0"	137
23-121	Ball Catch 40 (1/4-20)	151	23-551	Hinge, Medium Duty Plastic Non-Removable 1.5"	138
23-124	Door Stop, Straight	153	23-551L	Hinge, Medium Duty Plastic Lift Off Left 1.5"	138
23-125	Door Stop 30/40, Angled	153	23-551R	Hinge, Medium Duty Plastic Lift Off Right 1.5"	138
23-128	Ball Plunger 28, 3/8" x 18mm	152	23-552	Hinge, Med. Duty Plastic Non-Removable 1.5" to1"	138
23-129	Ball Plunger 40/40, 1/2" x 28mm	152	24-1XX-X	Screws, Button Head (Metric)	90
23-133	Handle, Qtr Turn 40, T Handle, Non-Locking	146	24-210-4	End Cap (Secure w/ Stud) Screw	65
23-134	Handle, Qtr Turn 40, Wing Knob, Locking	146	24-2XX-X	Screws, Flat Head (Metric)	90
23-135	Handle, Qtr Turn 40, Square Insert	146	24-3XX-X	Screws, Socket Head (Metric)	90
23-140Z1	Qtr Turn Spare Key	148	24-4XX-X	Screws, T-Bolt (Metric)	88
23-140Z2	Qtr Turn Spare Key	148	24-5XX-XX	Screws, Set Screws w/ Hexagon Socket (Metric)	94
23-140Z3	Qtr Turn Cam, Offset 8	148	24-695	Conduit Locking Screw 4.2x9.5	72
23-140Z4	Qtr Turn Cam, Offset 16	148	24-719-6	Economy Compression Spring, M6	86
23-140Z5	Qtr Turn Cam, Offset 10	148	24-719-8	Economy Compression Spring, M8	86
23-140Z6	Qtr Turn Cam, Offset -2	148	24-7XX-X	Metric Nuts	89
23-140Z7	Qtr Turn Keeper Bracket	148	24-7XX-X	Washers	89
23-142Z1	Qtr Turn Cam, Hooked	148	25-001	Standard, 30/40, 1/4-20	83



Part #	Description	Page #	Part #	Description	Page #
25-002	Standard, 30/40, 5/16-18	83	27-058	Floor Mounting Bracket 80/3.0"	163
25-003	Standard Fastener 1.5", 5/16-18	76	27-059	Floor Mounting Bracket 28/30/1.0"	163
25-003SS	Standard Fastener 1.5", 5/16-18 (SS)	76	27-060	Floor Mounting Bracket 56/60/2.0"	163
25-004	Universal Fastener 1.5", 5/16-18	78	27-146	Catch Bracket Universal	150
25-009	Standard, 30/40, #10-32	83	27-202	Cross Cable Tie Holder 40/1.5"	95
25-014	Standard Fastener 1.5", S End, 5/16-18	76	27-203	Cross Cable Tie Holder 1.0"	95
25-016	Butt Fastener 1.5", 5/16-18	77	27-600	Angle Connector 40/1.5", 45 Degrees	100
25-017	Butt Fastener 1.0", 1/4-20	77	28-004	Milling Connector 40/1.5"	79
25-022	Standard Fastener 1", 1/4-20	76	28-005	Milling Connector 30	79
25-023	Universal Fastener 1.0", 1/4-20	78	28-501	Economy Floor Mounting Bracket 20	164
25-024	Miter Connector 1.5", Variable	81	28-502	Economy Floor Mounting Bracket 1"	164
25-026	Miter Connector 1.0", Fixed	81	28-503	Economy Floor Mounting Bracket 30	164
25-027	Cross Connector 1.5", Double Tab	100	28-504	Economy Floor Mounting Bracket 1.5"	164
25-028	Flat Plate Fastener 1.5"	77	28-505	Economy Floor Mounting Bracket 40	164
25-030	Standard, 1.0", #10-32	83	28-506	Economy Floor Mounting Bracket 20X20	164
25-031	Standard, 1.0", 1/4-20	83	28-507	Economy Floor Mounting Bracket 2"	164
25-041	Double Standard 1.5", 5/16-18, 1.5"	84	28-508	Economy Floor Mounting Bracket 60	164
25-045	Economy Offset 1.5", #8-32	86	28-509	Economy Floor Mounting Bracket 3.0"	164
25-046	Double Economy 1.5", 5/16-18, 0.5"	87	28-510	Economy Floor Mounting Bracket 80	164
25-047	Double Economy 1.5", 5/16-18, 0.88"	87	28-600	Economy Gusset 20/1"	104
25-048	Double Economy 1.5", 5/16-18, 1.0"	87	28-601	Economy Gusset 28/30	104
25-050	Heavy Duty Single 1.5", 1/4-20	85	28-602	Economy Gusset 40/1.5"	104
25-051	Heavy Duty Single 1.5", 5/16-18	85	28-603	Economy Gusset 28x56/30x60/1"x2"	105
25-052	Heavy Duty Double 1.5", 1/4-20, 1.0"	85	28-604	Economy Gusset 80/3"	105
25-053	Heavy Duty Double 1.5", 5/16-18, 1.5"	85	28-605	Economy Gusset 56/60	104
25-055	Standard 28, 1/4-20	83	28-606	Economy Gusset 80/3"	104
25-057	Standard 28, 5/16-18	83	28-607	Economy Gusset 56x56/60x60	105
25-075	Rack Angle Clip Nut #10-32	94	28-608	Economy Gusset 80x80/3"x3"	105
25-076	Rack Angle Clip Nut 1/4-20	94	30-0001	Slide Block 28 Ratcheting L-Handle	201
25-080	Bi-fold Door Guide, 40 to 40	121	30-0005	Slide Block 28 Star Handle	201
25-082	Bi-fold Door Guide, 30/28 to 30/28	121	30-0011	Slide Block 40 Ratcheting L-Handle	201
25-1XX-X	Screws, Button Head (English)	92	30-0015	Slide Block 40 Star Handle	201
25-2XX-X	Screws, Flat Head (English)	92	30-006	Roller System Components, Bolt, 6-Centric	223
25-3XX-X	Screws, Socket Head (English)	92	30-007	Roller System Components, Bolt, 6-Eccentric	223
25-5XX-XX	Screws, Set Screws w/ Hexagon Socket (English)	94	30-008	Roller System Comp., Track Roller, Track Dia. 6	223
25-705-2	High Cycle Nut #10-32	94	30-1000	Slide Pad 1.0"x2.0", Tapped	200
25-7XX-XX	Inch Nuts	89	30-1001	Slide Pad 1.0"x2.0" Top, Tapped	200
25-7XX-XX	Washers	89	30-1002	Slide Block 1.0" Double Flange, 2.00"	192
26-110-6	Panel, Aluminum Veneer, 6mm, Black	114	30-1004	Slide Block 1.0" Double Flange, 4.00"	192
26-170-6	Panel, Aluminum Veneer, 6mm, Clear	114	30-101	Roller System 14, Single Bearing Unit Centric	222
26-180-6	Panel, Aluminum Veneer, 6mm, White	114	30-1012	Slide Block 1.0" Side Flange, 2.00"	194
26-210-05	Panel, Wire Mesh .5"x.5" Black	113	30-1014	Slide Block 1.0" Side Flange, 4.00"	194
26-210-10	Panel, Wire Mesh 1"x1" Black	113	30-102	Roller System 14, Double Bearing Unit Centric	222
26-210-15	Panel, Wire Mesh 1.5"x1.5" Black	113	30-1024	Slide Block 1.0" Side Flange Extended, 4.00"	195
26-210-20	Panel, Wire Mesh 2"x2" Black	113	30-103	Roller System 14, Single Bearing Unit Eccentric	222
26-250-10	Panel, Wire Mesh 1"x1" Yellow	113	30-104	Roller System 14, Double Bearing Unit Eccentric	222
26-410-6	Panel, 6mm TRESPA - Black	113	30-105	Roller System Components, Bolt, 14-Centric	223
26-410-8	Panel, 8mm TRESPA - Black	113	30-106	Roller System Components, Bolt, 14-Eccentric	223
26-420-6	Panel, 6mm TRESPA - Grey	113	30-107	Roller System 14, End Cap/Lubricating System	230
26-430-10	Panel, 10mm TRESPA - Blue	113	30-107Z1	Roller System 14, Replacement Felt	230
26-430-6	Panel, 6mm TRESPA - Blue	113	30-108	Roller System Comp., Track Roller, Track Dia. 14	223
26-480-6	Panel, 6mm TRESPA - White	113	30-108Z1	Roller System Components, Spacer Shim, LR14	223
26-510-6	Panel, Expanded PVC, 6mm, Black	114	30-111	Roller System 14 HD, Single Bearing Unit Centric	222
26-530-6	Panel, Expanded PVC, 6mm, Blue	114	30-113	Roller System 14 HD, Single Bearing Unit Eccentric	222
26-580-6	Panel, Expanded PVC, 6mm, White	114	30-114Z3	Roller System Comp., Spacer Shim, LR14HD	223
26-790-3	Panel, Polycarbonate 3mm, Clear	113	30-114Z5	Roller System 14 HD, Replacement Felt	230
26-790-6	Panel, Polycarbonate, Clear	113	30-1500	Slide Pad 1.5"x3.0", Tapped	200
26-795-6	Panel, Polycarbonate, Light Smoked	113	30-1501	Slide Pad 1.5"x3.0", High Cycle	200
27-002-XX	SMART Base Plate 40x80/1.5"x3.0"	172	30-1503	Slide Block 1.5" Double Flange, 3.00"	196
27-003-XX	SMART Base Plate 80x80/3.0"x3.0"	172	30-1503HC	Slide Block 1.5" High Cycle Single	196
27-030	Corner Mounting Plate	161	30-1506	Slide Block 1.5" Double Flange, 6.00"	196
27-050	Flange Foot 40/1.5"	165	30-1506HC	Slide Block 1.5" High Cycle Double	196
27-055	Flange Foot 40X80/1.5"X3"	165	30-1513	Slide Block 1.5" Side Flange, 3.00"	198
27-056	Flange Foot 80/3"	165	30-1513HC	Slide Block 1.5" High Cycle Flush, Single	198
27-057	Floor Mounting Bracket 40/1.5"	163	30-1516	Slide Block 1.5" Side Flange Extended, 4.50"	199



<b>Part #</b>	<b>Description</b>	<b>Page #</b>	<b>Part #</b>	<b>Description</b>	<b>Page #</b>
30-1516HC	Slide Block 1.5" High Cycle Extended, Single	199	31-030	Roller System Belt 25T10 Clamping Block	226
30-1523	Slide Block 1.5" Side Flange, 6.00"	198	31-031	Roller System Tensioning Block	226
30-1523HC	Slide Block 1.5" High Cycle Flush, Single	198	31-033	Roller System Exciter Cam	228
30-2000	Slide Pad 1.0"x2.0" Top, Tapped	200	31-035	Roller System Proximity Switch	228
30-2002	Slide Block 2.0" Double Flange, 2.00"	193	31-036	Roller System Proximity Switch Mounting Element	228
30-2004	Slide Block 2.0" Double Flange, 4.00"	193	31-037	Roller System Limit Stop - Single Direction	227
30-207	Roller System 25, End Cap/Lubricating System	230	31-037Z3A	Rubber Shock Absorber	227
30-207Z1	Roller System 25, Replacement Felt	230	31-038	Roller System Limit Stop - Bi-Directional	227
30-2800-2	Slide Pad 28, 80mm	200	31-052-1	Roller System Hi-Flex Timing Belt	226
30-2801	Slide Block 28 Double Flange, 50mm	192	31-122	Roller System Reversing Unit 40, Spline Pulley	225
30-2808	Slide Block 28 Double Flange, 100mm	192	31-123	Pulley, Spline Reversing Unit 40	225
30-2821	Slide Block 28 Side Flange, 50mm	194	31-124	Roller System Reversing Unit 40, 8mm Bore	225
30-2822	Slide Block 28 Side Flange Extended, 90mm	195	31-125	Pulley, 8mm Bore Reversing Unit 40	225
30-2828	Slide Block 28 Side Flange, 100mm	194	31-126	Roller System Reversing Unit 40, Idler	225
30-2829	Slide Block 28 Side Flange Extended, 140mm	195	31-127	Pulley, Idler Reversing Unit 40	225
30-3000	Slide Pad 1.5"x3.0", Tapped	200	31-129	Roller System Reversing Unit 40 Mounting Plate	225
30-3001	Slide Pad 1.5"x3.0", High Cycle	200	31-808	LR Bumper	227
30-3003	Slide Block 3.0" Double Flange, 3.00"	197	40-010	Drilling Jig 40, Standard Connection	237
30-3003HC	Slide Block 3.0" High Cycle Single	197	40-011	Drilling Jig 80, Standard Connection	237
30-3006	Slide Block 3.0" Double Flange, 6.00"	197	40-012	Wrench with T-Handle, Hex 5	239
30-3006HC	Slide Block 3.0" High Cycle Double	197	40-013	Wrench, Ball Headed Hex 5	239
30-4000-2	Slide Pad 40, 80mm	200	40-015	Drilling Jig 40, Universal Connection	237
30-4000-3	Slide Pad 40, 300mm	200	40-016	Tap M8x1.25	239
30-4000-6	Slide Pad 40, 80mm High-Cycle	200	40-017	Spanner Wrench, Adjustable for LR14	240
30-4001	Slide Block 40 Double Flange, 80mm	196	40-018	Drill Bit 6.8mm	239
30-4001HC	Slide Block 40 High Cycle Single	196	40-022	Wrench, Ball Headed Hex 6	239
30-4008	Slide Block 40 Double Flange, 160mm	196	40-023	Step Drill 7x20, #2 Morse Taper	238
30-4008HC	Slide Block 40 High Cycle Double	196	40-024	Step Drill 7x20 with 3 Flats	238
30-401	Roller System 6, Single Bearing Unit Centric	222	40-025	Step Drill 9x15	238
30-402	Roller System 6, Double Bearing Unit Centric	222	40-026	Drilling Jig, Clamp Profile 40x40	238
30-4021	Slide Block 40 Side Flange, 80mm	198	40-027	Drilling Jig 28, Standard Connection	237
30-4021HC	Slide Block 40 High Cycle Flush, Single	198	40-029	Spanner Wrench, Pin Socket for LR14	240
30-4022	Slide Block 40 Side Flange Extended, 120mm	199	40-030	Drilling Jig 30, Standard Connection	237
30-4022HC	Slide Block 40 High Cycle Extended, Single	199	40-032-14	Spanner Wrench, Fixed, LR14	240
30-4028	Slide Block 40 Side Flange, 160mm	198	40-032-25	Spanner Wrench, Fixed, LR25	240
30-4028HC	Slide Block 40 High Cycle Flush, Double	198	40-044	Wrench with T-Handle, 3/16"	239
30-4029	Slide Block 40 Side Flange Extended, 200mm	199	40-046	Wrench with T-Handle, 1/4"	239
30-4029HC	Slide Block 40 High Cycle Extended, Double	199	40-047	Wrench, Ball Headed 3/16"	239
30-403	Roller System 6, Single Bearing Unit Eccentric	222	40-048	Wrench, Ball Headed 1/4"	239
30-404	Roller System 6, Double Bearing Unit Eccentric	222	40-516	Tap 5/16-18	239
30-407	Roller System 6, End Cap/Lubricating System	230	50-700	Workstation Lift System, 4 Cylinder	185
30-407Z5	Roller System 6, Replacement Felt	230	50-702	Workstation Lift System, 2 Cylinder	184
30-412Z2	Shim Pack 80	200	50-703	Workstation Lift System, Telescopic Guide	184
30-503Z6	Roller System 14 HD, End Cap/Lubricating System	230	50-704	Workstation Lift System Mounting Plate 50-703	184
30-5601	Slide Block 56 Double Flange, 50mm	193	50-705	Workstation Lift System Mounting Plate for 50-700	185
30-5608	Slide Block 56 Double Flange, 100mm	193	800.17	Shoulder Bolt M5x6x25	126
30-8001	Slide Block 80 Double Flange, 80mm	197			
30-8001HC	Slide Block 80 High Cycle Single	197			
30-8008	Slide Block 80 Double Flange, 160mm	197			
30-8008HC	Slide Block 80 High Cycle Double	197			
30-812Z2	Shim Pack 160	200			
31-001	Roller System Adapter Shaft, A	213			
31-002	Roller System Adapter Shaft, B	213			
31-003	Roller System Adapter Shaft, C	213			
31-004	Roller System Adapter Shaft, D	213			
31-005	Roller System Adapter Shaft, E	213			
31-006	Roller System Adapter Shaft, F	213			
31-010	Roller System Adapter Shaft, Blank	213			
31-014	Roller System Universal Adapter Flange	213			
31-014AD	Roller System Adapter Flange, A&D	213			
31-014B	Roller System Adapter Flange, B	213			
31-014C	Roller System Adapter Flange, C	213			
31-014E	Roller System Adapter Flange, E	213			
31-014F	Roller System Adapter Flange, F	213			
31-014G	Roller System Adapter Flange, G	213			



Description	Part #	Page #
<b>1" Series Profile</b>		
1.0"X1.0".....	12-1010	52
1.0"X2.0".....	12-1020	52
2.0"X2.0".....	12-2020	52
<b>1.5" Series Profile</b>		
1.5"X1.5".....	10-1515	45
1.5"X1.5" Bi-Slot Corner.....	10-1592	46
1.5"X1.5" Bi-Slot Mid-Frame.....	10-1594	46
1.5"X1.5" Heavy.....	11-1515	45
1.5"X1.5" Light.....	12-1515	45
1.5"X1.5" Mono-Slot.....	10-1591	46
1.5"X1.5" Quarter Round.....	10-1543	47
1.5"X1.5" Tri-Slot.....	10-1593	46
1.5"X3.0".....	10-1530	48
1.5"X3.0" Heavy.....	11-1530	48
1.5"X3.0" Light.....	12-1530	48
1.5"X6.0".....	10-1560	50
3.0"X3.0".....	10-3030	49
3.0"X3.0" Heavy.....	11-3030	49
<b>20 Series Profile</b>		
20X10.....	12-120	42
20X20.....	12-020	42
20X40.....	12-124	42
40X40 20 Series.....	12-040	43
<b>28 Series Profile</b>		
28X28 45 Degrees.....	12-044	39
28X28 Bi-Slot.....	12-228	38
28X28 Bi-Slot Mid-Frame.....	12-328	38
28X28 Quad-Slot.....	12-028	37
28X28 Quad-Slot (Black).....	12-028B	37
28X28 Tri-Slot.....	12-128	38
28X56 Bi-Slot.....	12-628	40
28X56 Open Slot.....	12-428	37
28X56 Quad-Slot.....	12-728	40
56X56.....	12-056	37
<b>30 Series Profile</b>		
30X30.....	12-030	33
30X30 Bi-Slot Corner.....	12-034	33
30X30 Quarter Round.....	12-033	34
30X60.....	12-060	35
<b>40 Series Profile</b>		
120x40 Standard.....	10-120	28
160x40 Heavy.....	11-140	28
160x40 Standard.....	10-164	28
160x80 Heavy.....	11-160	29
160x80 Standard.....	10-160	29
16X160.....	10-161	24
16X40.....	10-016	24
16X80.....	10-081	24
28X160.....	11-128	25
40X100 Heavy.....	11-100	25
40X40 Bi-Slot Corner.....	10-140	20
40X40 Bi-Slot Mid-Frame.....	10-240	20
40X40 Heavy.....	11-040	19
40X40 Heavy Square.....	11-540	31
40X40 Light.....	10-540	19
40X40 Light (Black).....	10-540B	19
40X40 Mono-Slot.....	10-440	20
40X40 Quarter Round ST.....	10-043	21
40X40 Standard.....	10-040	19
40X40 Standard (Black).....	10-040B	19
40X40 Tri-Slot.....	10-340	20
40x40-45 Degrees Standard.....	10-044	22
40X45 Degrees Standard.....	10-045	22
40X80 Quad-Slot.....	10-380	26

Description	Part #	Page #
80x120 Heavy.....	11-122	27
80X40 Heavy.....	11-080	26
80X40 Light.....	10-680	26
80X40 Standard.....	10-080	26
80X40 Standard (Black).....	10-080B	26
80X40 Tri-Slot Corner.....	10-180	26
80X80 Extra Heavy.....	11-089	27
80X80 Heavy.....	11-088	27
80X80 Standard.....	10-088	27
80X80 Standard (Black).....	10-088B	27
80X80X40 Corner Heavy.....	11-084	30
Post 36X36.....	10-036	31
Post 56X56.....	11-056	31
Profile Rail 40X80, Clear.....	14-248	128
R40X80 30 Degrees Standard.....	10-083	23
R40X80 45 Degrees Standard.....	10-085	23
R40X80 60 Degrees Standard.....	10-086	23
R40X80 90 Degrees Standard.....	10-089	23
<b>Anodize Breaker</b>		
Anodize Breaker.....	20-070	88
<b>Base Plate</b>		
Adapter Plate, Leveling Foot.....	21-504	170
Adapter Plate, Leveling Foot 21-324 1/4-20.....	21-501	170
Adapter Plate, Leveling Foot 21-324 5/16-18.....	21-500	170
Adapter Plate, Leveling Foot 21-328.....	21-502	170
Base Plate 1.0", 1/2-13, 2.0"x2.0".....	21-2020-08	172
Base Plate 1.0", 1/4-20, 1.0"x2.0".....	21-1020-04	172
Base Plate 1.0", 3/8-16, 2.0"x2.0".....	21-2020-06	172
Base Plate 1.0", 5/16-18, 1.0"x2.0".....	21-1020-05	172
Base Plate 1.0", 5/16-18, 2.0"x2.0".....	21-2020-05	172
Base Plate 20, M10, 20x40.....	21-220-10	171
Base Plate 20, M12, 20x40.....	21-220-12	171
Base Plate 20, M8, 20x40.....	21-220-8	171
Base Plate 28, M10, 54x25.4.....	21-005	171
Base Plate 28, M10, 56x56.....	21-205	171
Base Plate 28, M12, 54x25.4.....	21-006	171
Base Plate 28, M12, 56x56.....	21-206	171
Base Plate 28, M8, 54x25.4.....	21-004	171
Base Plate 28, M8, 56x56.....	21-204	171
Base Plate 30, M10, 60x30.....	21-029-10	171
Base Plate 30, M12, 60x30.....	21-029-12	171
Base Plate 30, M8, 60x30.....	21-029-8	171
Corner Mounting Plate.....	27-030	161
Corner Mounting Plate Fastening Set (English).....	21-031E	161
Corner Mounting Plate Fastening Set (Metric).....	21-031M	161
SMART Base Plate 40x80/1.5"x3.0".....	27-002-XX	172
SMART Base Plate 80x80/3.0"x3.0".....	27-003-XX	172
<b>Bi-Fold Door Guide</b>		
Bifold Door Glide Set, 28S.....	21-080	121
Bifold Door Glide Set, 40S.....	21-081	121
Bi-fold Door Guide, 30/28 to 30/28.....	25-082	121
Bi-fold Door Guide, 40 to 40.....	25-080	121
<b>Bi-Slot Profile</b>		
18X32 Bi-Slot.....	12-032	54
18x32 Bi-Slot Fastener.....	20-132	54
<b>Butt Fastener</b>		
Butt Fastener 1.0", 1/4-20.....	25-017	77
Butt Fastener 1.5", 5/16-18.....	25-016	77
Butt Fastener 30/28, M6.....	20-012	77
Butt Fastener 40, M8.....	20-006	77
<b>Cable/Hose Holder</b>		
Cable Tie Holder 30/28.....	22-201	95
Cable Tie Holder 40.....	22-202	95
Cable/Hose Holder, 1.5".....	22-230	96
Cable/Hose Holder, 40.....	22-200	96



<b>Description</b>	<b>Part #</b>	<b>Page #</b>
Cable/Hose Holder, Qtr Turn Connection.....	22-203	96
Cross Cable Tie Holder 1.0".....	27-203	95
Cross Cable Tie Holder 40/1.5".....	27-202	95
T-Clip 40, 10-13mm.....	22-210	95
T-Clip 40, 13-16mm.....	22-212	95
T-Clip 40, 16-19mm.....	22-215	95
T-Clip 40, 6-8mm.....	22-206	95
T-Clip 40, 8-10mm.....	22-208	95
<b>Casters</b>		
Caster, Floor Lock.....	21-325	169
Caster, Hollow King Pin 50mm No Lock.....	21-300	167
Caster, Hollow King Pin 50mm Wheel Lock.....	21-301	167
Caster, Hollow King Pin 75mm Total Lock.....	21-310	167
Caster, M10 Threaded 125mm No Lock.....	21-314	168
Caster, M10 Threaded 125mm Total Lock.....	21-315	168
Caster, M12 Threaded Leveler, 1200kg/set.....	21-327	168
Caster, M12 Threaded Leveler, 600kg/set.....	21-323	168
Caster, Plate Type Leveler, 1200kg/set.....	21-328	169
Caster, Plate Type Leveler, 600kg/set.....	21-324	169
Caster, Plate Type Rigid, 102kg, No Lock.....	21-302	169
Caster, Plate Type Rigid, 136kg, No Lock.....	21-311	169
Caster, Plate Type Swivel, 102kg, No Lock.....	21-303	169
Caster, Plate Type Swivel, 102kg, Total Lock.....	21-304	169
Caster, Plate Type Swivel, 136kg, No Lock.....	21-312	169
Caster, Plate Type Swivel, 136kg, Total Lock.....	21-313	169
Caster, Plate Type Swivel, 410kg, No Lock.....	21-318	169
Caster, Plate Type Swivel, 410kg, Total Lock.....	21-319	169
<b>Catches</b>		
Ball Catch 40 (1/4-20).....	23-121	151
Ball Catch 40 (M8).....	23-043	151
Ball Catch, 3-Way (medium).....	23-012	152
Ball Catch, 3-Way (small).....	23-004	152
Ball Plunger 28, 3/8" x 18mm.....	23-128	152
Ball Plunger 40/40, 1/2" x 28mm.....	23-129	152
Catch Bracket Universal.....	27-146	150
Magnetic Catch 20/1.0".....	23-045	150
Magnetic Catch 28/30/40/1.5".....	23-046	150
Magnetic Catch Strike Plate.....	23-051	150
<b>Central Connector</b>		
Central Connector Parallel.....	20-705	79
Central Connector Perpendicular.....	20-704	79
<b>Clamp Bar</b>		
Profile Clamp Bar.....	12-105	58
<b>Clamp Blocks</b>		
Clamp Block 1, 40 Series, 1 Hole.....	20-018-1	101
Clamp Block 2, 40 Series, 2 Hole.....	20-018-2	101
Clamp Block 3, 40 Series, 4 Hole.....	20-018-4	101
<b>Conduit Accessories</b>		
Conduit Cap 120x120.....	15-812	72
Conduit Cap 120x160.....	15-813	72
Conduit Cap 40x120.....	15-810	72
Conduit Cap 40x160.....	15-806	72
Conduit Cap 40x40.....	15-803	72
Conduit Cap 40x80.....	15-804	72
Conduit Cap 80x120.....	15-811	72
Conduit Cap 80x160.....	15-807	72
Conduit Cap 80x80.....	15-805	72
Conduit Locking Screw 4.2x9.5.....	24-695	72
<b>Conduit Profiles</b>		
Conduit Support 120.....	15-120	70
Conduit Support 160.....	15-160	70
Conduit Support 160 with T-Slots.....	15-161	70
Conduit Support 40.....	15-040	70
Conduit Support 40 with T-Slots.....	15-041	70
Conduit Support 80.....	15-080	70

<b>Description</b>	<b>Part #</b>	<b>Page #</b>
Conduit Wall Duct 120.....	15-122	71
Conduit Wall Duct 40.....	15-042	71
Conduit Wall Duct 80.....	15-082	71
<b>Connecting Element</b>		
Connecting Angle 20, Double.....	20-116	105
Connecting Element 28, Flat.....	22-145	102
Connecting Element 40, Flat.....	22-140	102
Connecting Plate 1.0".....	20-310	102
Connecting Plate 1.5".....	20-300	102
Connecting Plate 20.....	20-117	102
Connecting Plate 20, Double.....	20-118	102
Mounting Plate for 16X40.....	22-139	101
<b>Connector Accessories</b>		
Connector Cap 30, Radius.....	22-151	98
Connector Cap 30, Square.....	22-152	98
Connector Cap 40, 3x45 Degrees.....	18-822	98
Connector Cap 40, Radius.....	18-821	98
Corner Connector Plug 28.....	18-712	99
<b>Corner Connectors</b>		
Corner Bracket 1.5".....	22-153	98
Corner Bracket 30.....	22-150	98
Corner Bracket 40.....	22-146	98
Corner Connector 1.0", 2-Way.....	18-872	99
Corner Connector 1.0", 3-Way.....	18-873	99
Corner Connector 1.5", 2-Way.....	18-892	99
Corner Connector 1.5", 3-Way.....	18-893	99
Corner Connector 20, 2-Way.....	18-852	99
Corner Connector 20, 3-Way.....	18-853	99
Corner Connector 28, 3-Way.....	18-829	99
Corner Connector 30, 2-Way.....	18-902	99
Corner Connector 30, 3-Way.....	18-903	99
Corner Connector 40, 2-Way.....	18-826	99
Corner Connector 40, 3-Way.....	18-827	99
<b>Corner Element</b>		
Corner Element 1, 40.....	21-035	108
Corner Element 1, 80.....	21-036	108
Corner Element 2, 40.....	21-037	108
Corner Element 2, 80.....	21-038	108
Corner Element 3, 40.....	21-135	108
Corner Element 3, 80.....	21-136	108
<b>Covers</b>		
Anti-Skid Cover 40 Series.....	12-114	60
Cover Strip 30/28 Series (Black).....	12-116B	62
Cover Strip 30/28 Series (Clear).....	12-116	62
Cover Strip 40 Series (Aluminum).....	12-102	62
Cover Strip 40 Series (PVC Black).....	12-111B	62
Cover Strip 40 Series (PVC Blue).....	12-111BL	62
Cover Strip 40 Series (PVC Clear).....	12-111	62
Cover Strip 40 Series (PVC Yellow).....	12-111Y	62
<b>Covers/Gaskets</b>		
Cover/Gasket Strip 20 Series (Black).....	12-115B	62
Cover/Gasket Strip 20 Series (Clear).....	12-115	62
Cover/Gasket Strip 28 Series (Black).....	12-103B	62
Cover/Gasket Strip 40 Series (Black).....	12-101B	62
Cover/Gasket Strip 40 Series (Clear).....	12-101	62
Cover/Gasket Strip 40 Series (Gray).....	12-101G	62
Cover/Gasket Strip 40 Series (Yellow).....	12-101Y	62
<b>Door Guide System</b>		
Closure Plate 160x80.....	21-156	125
Closure Plate 80x80.....	21-155	125
Door Guide.....	23-055	125
Guide Insert Set, Inch.....	21-073	55
Roller Insert Set, Inch.....	21-075	55
<b>Door Stops</b>		
Door Stop 30/40, Angled.....	23-125	153



Description	Part #	Page #
Door Stop, Straight.....	23-124	153
Velcro Plate.....	23-158	153
<b>End Caps</b>		
Access Hole Plug, 7mm Nickel.....	18-713	63
Access Hole Plug, 7mm Plastic.....	18-710	63
Connector Cap 1.5".....	22-154	98
Connector Cap 40, Square.....	18-842	98
End Cap (Secure w/ Stud) Screw.....	24-212-5	65
End Cap 1.0"x1.0".....	18-1010	64
End Cap 1.0"x2.0".....	18-1020	64
End Cap 1.5"x1.5".....	18-1515	64
End Cap 1.5"x1.5" Quarter Round.....	18-1543	64
End Cap 1.5"x3.0".....	18-1530	64
End Cap 160x16.....	18-806	63
End Cap 160x28.....	18-816	63
End Cap 2.0"x2.0".....	18-2020	64
End Cap 20x10.....	18-830	63
End Cap 20x20.....	18-802	63
End Cap 20x40.....	18-831	63
End Cap 28x28.....	18-808	63
End Cap 28x28, Secure.....	18-911	65
End Cap 28x28x45 Degrees.....	18-844	63
End Cap 28x56.....	18-809	63
End Cap 28X56, Secure.....	18-912	65
End Cap 3.0"x3.0".....	18-3030	64
End Cap 30x30.....	18-803	63
End Cap 30x30, Quarter Round.....	18-838	63
End Cap 30x30, Secure.....	18-919	65
End Cap 30x60.....	18-863	63
End Cap 30x60, Secure.....	18-920	65
End Cap 32x18.....	18-807	63
End Cap 40-45o.....	18-845	63
End Cap 40x120.....	18-840	63
End Cap 40x16.....	18-811	63
End Cap 40x160.....	18-817	63
End Cap 40x40.....	18-813	63
End Cap 40x40 (20 Series).....	18-832	63
End Cap 40x40 Heavy Square.....	18-805	63
End Cap 40x40 Quarter Round.....	18-843	63
End Cap 40x40, Secure.....	18-913	65
End Cap 40x40, Secure w/ Stud.....	18-916	65
End Cap 40x40-45 Degrees.....	18-820	63
End Cap 40x80.....	18-814	63
End Cap 40x80, Secure.....	18-914	65
End Cap 40x80, Secure w/ Stud.....	18-917	65
End Cap 56x56 (Post Profile).....	18-819	63
End Cap 80x120.....	18-841	63
End Cap 80x16.....	18-812	63
End Cap 80x160.....	18-818	63
End Cap 80x80.....	18-815	63
End Cap 80x80, Secure.....	18-918	65
End Cap 80x80, Secure w/ Stud.....	18-915	65
End Cap Push-in Fastener.....	18-715	65
End Cap R40/80-30 Degrees.....	18-883	63
End Cap R40/80-45 Degrees.....	18-885	63
End Cap R40/80-60 Degrees.....	18-886	63
<b>Feet</b>		
Knuckle Foot 1.0" 1/4-20 x 1.44".....	21-410	157
Knuckle Foot 1.0" 3/8-16 x 2.50".....	21-403	159
Knuckle Foot 1.0" Steel 1/4-20 x 1.44".....	21-412	157
Knuckle Foot 1.5" 1/2-13 x 3.15".....	21-404	160
Knuckle Foot 1.5" 1/2-13 x 5.50".....	21-405	160
Knuckle Foot 1.5" 3/8-16 x 2.38".....	21-411	157
Knuckle Foot 1.5" 5/16-18 x 2.00".....	21-401	159
Knuckle Foot 1.5" 5/16-18 x 2.50".....	21-402	159

Description	Part #	Page #
Knuckle Foot 1.5" 5/8-11 x 3.15".....	21-406	160
Knuckle Foot 1.5" 5/8-11 x 5.50".....	21-407	160
Knuckle Foot 1.5" Steel 1/2-13 x 2.63".....	21-414	157
Knuckle Foot 1.5" Steel 3/8-16 x 2.38".....	21-413	157
Knuckle Foot 1/2-13 Bolt Down.....	21-420	158
Knuckle Foot 30/28 M8.....	21-010	159
Knuckle Foot 40 M10x80.....	21-012	159
Knuckle Foot 40 M8x60.....	21-009	159
Knuckle Foot 40 M8x80.....	21-008	159
Knuckle Foot 5/8-11 Bolt Down.....	21-421	158
Knuckle Foot 80 Clamping Shoe.....	21-021	161
Knuckle Foot 80 Rubber Insert.....	21-020	161
Knuckle Foot 80, M12x100.....	21-013	160
Knuckle Foot 80, M12x160.....	21-014	160
Knuckle Foot 80, M16x100.....	21-016	160
Knuckle Foot 80, M16x160.....	21-018	160
Knuckle Foot Anti-Vibe 1/2-13 Heavy.....	21-424	158
Knuckle Foot Anti-Vibe 1/2-13 Light.....	21-422	158
Knuckle Foot Anti-Vibe 1/2-13 Medium.....	21-423	158
Knuckle Foot HD, M20 Anti-Skid.....	21-015	157
Knuckle Foot HD, M20 Heavy Duty.....	21-224	157
Leveling Foot 20, M5X25.....	21-007	156
Leveling Foot 30, M8X9.....	21-001-30	156
Leveling Foot 40, M8X16.....	21-001	156
Leveling Foot L-Base 1.0".....	21-416	162
Leveling Foot L-Base 1.5".....	21-415	162
Leveling Foot L-Base 28.....	21-022-28	162
Leveling Foot L-Base 30.....	21-022-30	162
Leveling Foot L-Base 40.....	21-022	162
<b>Flat Plate Fastener</b>		
Flat Plate Fastener 1.5".....	25-028	77
Flat Plate Fastener 40.....	20-028	77
Flat Plate Only.....	20-028Z1	77
<b>Floor Mounting</b>		
Economy Floor Mounting Bracket 1".....	28-502	164
Economy Floor Mounting Bracket 1.5".....	28-504	164
Economy Floor Mounting Bracket 2".....	28-507	164
Economy Floor Mounting Bracket 20.....	28-501	164
Economy Floor Mounting Bracket 20X20.....	28-506	164
Economy Floor Mounting Bracket 3.0".....	28-509	164
Economy Floor Mounting Bracket 30.....	28-503	164
Economy Floor Mounting Bracket 40.....	28-505	164
Economy Floor Mounting Bracket 60.....	28-508	164
Economy Floor Mounting Bracket 80.....	28-510	164
Flange Foot 40/1.5".....	27-050	165
Flange Foot 40X80/1.5"X3".....	27-055	165
Flange Foot 80/3".....	27-056	165
Floor Anchor 1.0".....	21-061	162
Floor Anchor 1.5".....	21-060	162
Floor Anchor 28.....	21-023-28	162
Floor Anchor 30.....	21-023-30	162
Floor Anchor 40.....	21-023	162
Floor Fastening Set.....	21-032	161
Floor Mounting Bracket 28/30/1.0".....	27-059	163
Floor Mounting Bracket 40/1.5".....	27-057	163
Floor Mounting Bracket 56/60/2.0".....	27-060	163
Floor Mounting Bracket 80/3.0".....	27-058	163
<b>Gasket</b>		
Mesh Gasket 8.....	12-107	61
Panel Gasket 10.....	12-108	61
Panel Gasket 8.....	12-106	61
Profile Panel Holder (Black).....	12-016B	57
Push-In Panel Seal (3mm).....	12-117-3	62
Push-In Panel Seal (6mm).....	12-117-6	62
Safety Cover Strip.....	12-113	62





Description	Part #	Page #
<b>Gusset</b>		
Economy Gusset 20/1" .....	28-600	104
Economy Gusset 28/30.....	28-601	104
Economy Gusset 28x56/30x60/1"x2".....	28-603	105
Economy Gusset 40/1.5" .....	28-602	104
Economy Gusset 56/60.....	28-605	104
Economy Gusset 56x56/60x60 .....	28-607	105
Economy Gusset 80/3" .....	28-604	105
Economy Gusset 80/3" .....	28-606	104
Economy Gusset 80x80/3"x3".....	28-608	105
Gusset 20.....	20-1010	107
Gusset 40.....	20-4040	107
Gusset 40x80.....	20-8040	107
Gusset Bracket 1.0" .....	20-442	106
Gusset Bracket 1.5" .....	20-440	106
Gusset Bracket 3.0" .....	20-441	106
Gusset Bracket 30/28, 80x28.....	20-101	106
Gusset Bracket 40, 40x40.....	20-102	106
Gusset Bracket 40, 80x80.....	20-103	106
Machined Gusset 1.0" .....	20-506	109
Machined Gusset 1.0"X2.0" .....	20-507	109
Machined Gusset 1.5".....	20-508	109
Machined Gusset 1.5"X3.0" .....	20-509	109
Machined Gusset 28.....	20-2828M	109
Machined Gusset 28X56.....	20-2856M	109
Machined Gusset 40.....	20-4040M	109
Machined Gusset 40X80.....	20-4080M	109
<b>Handle/Stiffener</b>		
Profile Stiffener / Handle .....	12-011	57
<b>Handles</b>		
Handle, 20.....	23-233	132
Handle, Large Angled .....	23-074	131
Handle, Light Duty Aluminum.....	23-030	130
Handle, Light Duty Aluminum, Angled .....	23-034	130
Handle, Medium Open Angled.....	23-075	131
Handle, Medium Open Caps.....	23-076	131
Handle, Multipurpose Plastic, 112mm .....	23-033	132
Handle, Multipurpose Plastic, 170mm .....	23-028	132
Handle, Qtr Turn 28, L Handle, Locking .....	23-040	146
Handle, Qtr Turn 28, L Handle, Non-Locking .....	23-041	146
Handle, Qtr Turn 40, L Handle, Locking .....	23-038	146
Handle, Qtr Turn 40, L Handle, Non-Locking .....	23-039	146
Handle, Qtr Turn 40, Square Insert .....	23-135	146
Handle, Qtr Turn 40, T Handle, Non-Locking .....	23-133	146
Handle, Qtr Turn 40, Wing Knob, Locking .....	23-134	146
Handle, Qtr Turn Inside Mount .....	23-159	147
Handle, Qtr Turn Pnl Mount, Square Insert, Locking.....	23-145	147
Handle, Qtr Turn Pnl Mount, T-Handle, Non-Locking.....	23-143	147
Handle, Qtr Turn Pnl Mount, Wing Knob, Locking.....	23-144	147
Handle, Tube Style Center Support.....	23-073	133
Handle, Tube Style Coated Steel Tubing.....	13-012	133
Handle, Tube Style Ends.....	23-072	133
Qtr Turn Backing Plate .....	23-038Z1	148
Qtr Turn Cam, Hooked .....	23-142Z1	148
Qtr Turn Cam, Offset 10 .....	23-140Z5	148
Qtr Turn Cam, Offset 16.....	23-140Z4	148
Qtr Turn Cam, Offset -2.....	23-140Z6	148
Qtr Turn Cam, Offset 8.....	23-140Z3	148
Qtr Turn Keeper Bracket.....	23-140Z7	148
Qtr Turn Spare Key.....	23-140Z1	148
Qtr Turn Spare Key.....	23-140Z2	148
<b>Hinge</b>		
Concealed Hinge 40 .....	23-225	142

Description	Part #	Page #
Concealed Hinge, Half Hinge.....	23-225Z1	142
Concealed Hinge, Hinge Pin.....	23-225Z2	142
Hinge, 20 Light Duty .....	23-020	134
Hinge, 28 Light Duty, Left Side.....	23-019	135
Hinge, 28 Light Duty, Right Side .....	23-018	135
Hinge, 30 Medium Duty .....	23-024	140
Hinge, 30/28 Medium Duty .....	23-242	134
Hinge, 40 Lift Off Left .....	23-440L	144
Hinge, 40 Lift Off Right.....	23-440R	144
Hinge, 40 Light Duty, Left Side.....	23-023	136
Hinge, 40 Light Duty, Right Side .....	23-021	136
Hinge, 40 Medium Duty .....	23-025	140
Hinge, 40 Medium Duty (Locking).....	23-025L	140
Hinge, 40 Steel Heavy Duty (Black).....	23-011B	144
Hinge, 40 Steel Heavy Duty (Clear).....	23-011	144
Hinge, Adjustable 28 .....	23-220	141
Hinge, Adjustable 40 .....	23-222	141
Hinge, Medium Duty Plastic Lift Off Left 1.0".....	23-550L	137
Hinge, Medium Duty Plastic Lift Off Left 1.5".....	23-551L	138
Hinge, Medium Duty Plastic Lift Off Left 28/30-40.....	23-535L	137
Hinge, Medium Duty Plastic Lift Off Left 40-40.....	23-545L	137
Hinge, Medium Duty Plastic Lift Off Right 1.0".....	23-550R	137
Hinge, Medium Duty Plastic Lift Off Right 1.5".....	23-551R	138
Hinge, Medium Duty Plastic Lift Off Right 28/30-40.....	23-535R	137
Hinge, Medium Duty Plastic Lift Off Right 40-40.....	23-545R	137
Hinge, Medium Duty Plastic Non-Removable 1.0".....	23-550	137
Hinge, Medium Duty Plastic Non-Removable 1.5".....	23-551	138
Hinge, Medium Duty Plastic Non-Removable 1.5" to 1" .....	23-552	138
Hinge, Medium Duty Plastic Non-Removable 28/30-40.....	23-535	137
Hinge, Medium Duty Plastic Non-Removable 40-40.....	23-545	137
Hinge, Medium Duty Steel Lift Off Left 28-28.....	23-250L	139
Hinge, Medium Duty Steel Lift Off Left 28-40.....	23-251L	139
Hinge, Medium Duty Steel Lift Off Left 40-40.....	23-252L	139
Hinge, Medium Duty Steel Lift Off Right 28-28.....	23-250R	139
Hinge, Medium Duty Steel Lift Off Right 28-40.....	23-251R	139
Hinge, Medium Duty Steel Lift Off Right 40-40.....	23-252R	139
Hinge, Medium Duty Steel Non-Removable 28-28.....	23-250	139
Hinge, Medium Duty Steel Non-Removable 28-40.....	23-251	139
Hinge, Medium Duty Steel Non-Removable 40-40.....	23-252	139
Hinge, Multi-Series.....	23-016	143
Hinge, Positioning, 120 Degrees.....	23-226	142
<b>Joining Plates</b>		
Joining Plate 1, 1.0" .....	20-311	102
Joining Plate 1, 1.5" .....	20-301	102
Joining Plate 1, 80 .....	20-108	102
Joining Plate 1.0", Corner.....	20-314	103
Joining Plate 1.0", T .....	20-315	103
Joining Plate 1.5", Corner.....	20-304	103
Joining Plate 1.5", T .....	20-305	103
Joining Plate 2, 1.0" .....	20-312	102
Joining Plate 2, 1.5" .....	20-302	102
Joining Plate 2, 2.0" .....	20-313	102
Joining Plate 2, 3.0" .....	20-303	102
Joining Plate 2, 40 .....	20-111	102
Joining Plate 2, 80 .....	20-112	102
Joining Plate 28, Corner .....	20-105	103
Joining Plate 28, T .....	20-106	103
Joining Plate 28-40 .....	20-104	102



Description	Part #	Page #
Joining Plate 3.0", Corner	20-307	103
Joining Plate 3.0", T	20-306	103
Joining Plate 40, Corner	20-109	103
Joining Plate 40, T	20-110	103
Joining Plate 80, Corner	20-113	103
Joining Plate 80, T	20-114	103
<b>Latches</b>		
Deadbolt Latch	23-160	149
Slam Latch - Locking	23-155	149
Slam Latch - Non-Locking	23-156	149
<b>Linear Roller System</b>		
Fastening Set for Bearing Unit 6	20-007	217
Fastening Set for Mounting Plate RU40	20-129	225
Fastening Set HD for Bearing Unit 14	20-030	219
LR Bumper	31-808	227
Pulley, 8mm Bore Reversing Unit 40	31-125	225
Pulley, Idler Reversing Unit 40	31-127	225
Pulley, Spline Reversing Unit 40	31-123	225
Roller System 14 HD, End Cap/Lubricating System	30-503Z6	230
Roller System 14 HD, Replacement Felt	30-114Z5	230
Roller System 14 HD, Single Bearing Unit Centric	30-111	222
Roller System 14 HD, Single Bearing Unit Eccentric	30-113	222
Roller System 14, Double Bearing Unit Centric	30-102	222
Roller System 14, Double Bearing Unit Eccentric	30-104	222
Roller System 14, End Cap/Lubricating System	30-107	230
Roller System 14, Linear Shaft	13-513	229
Roller System 14, Replacement Felt	30-107Z1	230
Roller System 14, Shaft Clamp	13-114	229
Roller System 14, Single Bearing Unit Centric	30-101	222
Roller System 14, Single Bearing Unit Eccentric	30-103	222
Roller System 25, End Cap/Lubricating System	30-207	230
Roller System 25, Linear Shaft	13-524	229
Roller System 25, Replacement Felt	30-207Z1	230
Roller System 25, Shaft Clamp	13-125	229
Roller System 6, Double Bearing Unit Centric	30-402	222
Roller System 6, Double Bearing Unit Eccentric	30-404	222
Roller System 6, End Cap/Lubricating System	30-407	230
Roller System 6, Linear Shaft	13-505	229
Roller System 6, Replacement Felt	30-407Z5	230
Roller System 6, Shaft Clamp	13-106	229
Roller System 6, Single Bearing Unit Centric	30-401	222
Roller System 6, Single Bearing Unit Eccentric	30-403	222
Roller System Adapter Flange, A&D	31-014AD	213
Roller System Adapter Flange, B	31-014B	213
Roller System Adapter Flange, C	31-014C	213
Roller System Adapter Flange, E	31-014E	213
Roller System Adapter Flange, F	31-014F	213
Roller System Adapter Flange, G	31-014G	213
Roller System Adapter Shaft, A	31-001	213
Roller System Adapter Shaft, B	31-002	213
Roller System Adapter Shaft, Blank	31-010	213
Roller System Adapter Shaft, C	31-003	213
Roller System Adapter Shaft, D	31-004	213
Roller System Adapter Shaft, E	31-005	213
Roller System Adapter Shaft, F	31-006	213
Roller System Belt 25T10 Clamping Block	31-030	226
Roller System Components, Bolt, 14-Centric	30-105	223
Roller System Components, Bolt, 14-Eccentric	30-106	223
Roller System Components, Bolt, 6-Centric	30-006	223
Roller System Components, Bolt, 6-Eccentric	30-007	223
Roller System Components, Spacer Shim, LR14	30-108Z1	223

Description	Part #	Page #
Roller System Components, Spacer Shim, LR14HD	30-114Z3	223
Roller System Components, Track Roller, Track Dia. 14	30-108	223
Roller System Components, Track Roller, Track Dia. 6	30-008	223
Roller System Exciter Cam	31-033	228
Roller System Hi-Flex Timing Belt	31-052-1	226
Roller System Limit Stop - Bi-Directional	31-038	227
Roller System Limit Stop - Single Direction	31-037	227
Roller System Proximity Switch	31-035	228
Roller System Proximity Switch Mounting Element	31-036	228
Roller System Reversing Unit 40 Mounting Plate	31-129	225
Roller System Reversing Unit 40, 8mm Bore	31-124	225
Roller System Reversing Unit 40, Idler	31-126	225
Roller System Reversing Unit 40, Spline Pulley	31-122	225
Roller System Tensioning Block	31-031	226
Roller System Universal Adapter Flange	31-014	213
Rubber Shock Absorber	31-037Z3A	227
Spline Shaft, LR	13-566	229
<b>Mesh Clamp</b>		
Profile Mesh Clamp	12-010	58
<b>Mesh Retainer</b>		
Wire Mesh Retainer 20	20-200	119
Wire Mesh Retainer 40	20-202	119
Wire Mesh Retainer Economy 40 (1/4-20)	22-111	120
Wire Mesh Retainer Economy 40 (M6)	22-110	120
<b>Milling Connector</b>		
Milling Connector 30	28-005	79
Milling Connector 40/1.5"	28-004	79
<b>Miter Connector</b>		
Miter Bracket	20-127	81
Miter Connector 1.0", Fixed	25-026	81
Miter Connector 1.5", Variable	25-024	81
Miter Connector 30/28 Fixed 90 Degrees	20-128	81
Miter Connector 30/28 Fixed Only	20-128Z1	81
Miter Connector 40, Variable	20-022	81
<b>Multiblocks</b>		
Multiblock 25 CS	22-117	118
Multiblock Aluminum, M5	22-105	117
Multiblock Aluminum, M6	22-106	117
Multiblock Aluminum, M8	22-108	117
Multiblock PA 1.0", 1/4-20	22-116	118
Multiblock PA 20, M4	22-104	118
Multiblock PA 30/28, M6	22-103	116
Multiblock PA 40, M6	22-100	116
Multiblock PA Universal, 1/4-20	22-115	116
Multiblock, Clamp Style 30/28	22-113	117
Multiblock, Clamp Style 40	22-112	117
Uniblock PA 20, M4	22-107	118
<b>Nuts</b>		
Metric Nuts	24-7XX-X	89
English Nuts	25-7XX-X	89
<b>Panel Material</b>		
Panel, 10mm TRESPA - Blue	26-430-10	113
Panel, 6mm TRESPA - Black	26-410-6	113
Panel, 6mm TRESPA - Blue	26-430-6	113
Panel, 6mm TRESPA - Grey	26-420-6	113
Panel, 6mm TRESPA - White	26-480-6	113
Panel, 8mm TRESPA - Black	26-410-8	113
Panel, Aluminum Veneer, 6mm, Black	26-110-6	114
Panel, Aluminum Veneer, 6mm, Clear	26-170-6	114
Panel, Aluminum Veneer, 6mm, White	26-180-6	114



<b>Description</b>	<b>Part #</b>	<b>Page #</b>
Panel, Expanded PVC, 6mm, Black.....	26-510-6.....	114
Panel, Expanded PVC, 6mm, Blue.....	26-530-6.....	114
Panel, Expanded PVC, 6mm, White.....	26-580-6.....	114
Panel, Polycarbonate 3mm, Clear.....	26-790-3.....	113
Panel, Polycarbonate, Clear.....	26-790-6.....	113
Panel, Polycarbonate, Light Smoked.....	26-795-6.....	113
Panel, Wire Mesh .5"x.5" Black.....	26-210-05.....	113
Panel, Wire Mesh 1"x1" Black.....	26-210-10.....	113
Panel, Wire Mesh 1"x1" Yellow.....	26-250-10.....	113
Panel, Wire Mesh 1.5"x1.5" Black.....	26-210-15.....	113
Panel, Wire Mesh 2"x2" Black.....	26-210-20.....	113
<b>Panel Retainer</b>		
Panel Retainer 20.....	20-200P.....	119
Panel Retainer 40.....	20-202P.....	119
<b>Pivot Joint</b>		
Pivot Joint 1.0".....	23-260.....	145
Pivot Joint 1.0" with Clamp Handle.....	23-261.....	145
Pivot Joint 1.5".....	23-262.....	145
Pivot Joint 1.5" with Clamp Handle.....	23-263.....	145
Pivot Joint 30/28 (Black).....	23-013B.....	145
Pivot Joint 30/28 (Clear).....	23-013.....	145
Pivot Joint 30/28 with Clamp Handle (Black).....	23-015B.....	145
Pivot Joint 30/28 with Clamp Handle (Clear).....	23-015.....	145
Pivot Joint 40 (Black).....	23-010B.....	145
Pivot Joint 40 (Clear).....	23-010.....	145
Pivot Joint 40 with Clamp Handle (Black).....	23-014B.....	145
Pivot Joint 40with Clamp Handle (Clear).....	23-014.....	145
<b>Pneumatics</b>		
Blank Plate 40X80.....	21-4000Z1.....	178
Blank Plate 80X80.....	21-8000Z1.....	178
Pneumatic Connector Plate 40x80.....	21-040ZX.....	176
Pneumatic Connector Plate 80x80.....	21-043ZX.....	176
Pneumatic Fastener, Butt-Fastening Set.....	20-012.....	178
Pneumatic Fastener, Universal.....	20-011.....	78
Pneumatic Joining Plate, Inline, 80x127.....	21-045.....	177
Pneumatic Joining Plate, T, 80x80.....	21-044.....	177
Pneumatic Seal 120x40.....	21-144.....	179
Pneumatic Seal 80x40.....	21-041.....	179
Pneumatic Seal 80x80.....	21-042.....	179
Pneumatic Seal 80x80 T-Joining.....	21-046.....	179
<b>Profile Connectors</b>		
Angle Connector 40/1.5", 45 Degrees.....	27-600.....	100
Cross Connector 1.5", Double Tab.....	25-027.....	100
<b>Profile to Wall Fastener</b>		
Profile to Wall Fastener 40, M8.....	20-015.....	80
<b>Rack Angle</b>		
Profile Rack Angle no Holes.....	12-110.....	59
Profile Rack Angle with Holes.....	12-109.....	59
Rack Angle Clip Nut #10-32.....	25-075.....	94
Rack Angle Clip Nut 1/4-20.....	25-076.....	94
Rack Angle Clip Nut M5.....	20-075.....	94
Rack Angle Clip Nut M6.....	20-076.....	94
<b>Rail Cart</b>		
Rail Cart, 4 Roller.....	23-201.....	128
Rail Cart, 4 Roller w/ Fastening Set.....	23-202.....	128
Rail Cart, 8 Roller.....	23-200.....	128
<b>Ratchet Lever</b>		
Ratchet Lever M8x16.....	23-316.....	201
Ratchet Lever M8x20.....	23-320.....	201
Ratchet Lever M8x25.....	23-325.....	201
Ratchet Lever M8x40.....	23-340.....	201
Ratchet Lever M8x50.....	23-350.....	201
Ratchet Lever M8x63.....	23-363.....	201
<b>Roller Track</b>		
Conv Roller Track 7/8" Dia.....	14-100.....	203

<b>Description</b>	<b>Part #</b>	<b>Page #</b>
<b>Rollers</b>		
Roller 40.....	21-069.....	126
Roller Insert 25.....	21-065.....	127
Shoulder Bolt M5x6x25.....	800.17.....	126
<b>Rolling Door Guide</b>		
Guide Insert Set, Metric.....	21-067.....	55
Guide Profile UHMW.....	12-421.....	55
Profile Rolling Door Guide.....	12-022.....	55
Roller Insert Set, Metric.....	21-068.....	55
<b>Screws</b>		
Screws, Button Head (English).....	25-1XX-X.....	92
Screws, Button Head (Metric).....	24-1XX-X.....	90
Screws, Flat Head (English).....	25-2XX-X.....	92
Screws, Flat Head (Metric).....	24-2XX-X.....	90
Screws, Set Screws w/ Hexagon Socket (English).....	25-5XX-XX.....	94
Screws, Set Screws w/ Hexagon Socket (Metric).....	24-5XX-XX.....	94
Screws, Socket Head (English).....	25-3XX-X.....	92
Screws, Socket Head (Metric).....	24-3XX-X.....	90
Screws, T-Bolt (Metric).....	24-4XX-X.....	88
<b>Self Tapping Connector</b>		
Self Tapping Connector 40.....	20-019.....	80
<b>Services</b>		
45 Degrees Miter Cut up to 80x80 (3"x3").....	19-105.....	231
45 Degrees Miter Cut, 6"x1.5".....	19-106.....	231
Chamfer Panel Corner.....	19-029.....	231
Drill & Tap for M3 or M4.....	19-013.....	231
Drill & Tap for M5, M6, M8 or M10.....	19-012.....	231
Drill & Tap M12 or M16 (Knuckle Foot 80).....	19-014.....	231
Drill 0.375" or 0.500" hole for Ball Plunger.....	19-022.....	231
Drill 20mm x 6mm for Pneumatic Universal Fastener.....	19-020.....	231
Drill 7mm Access Hole.....	19-011.....	231
Drill 7mm Access Hole through 160mm Side.....	19-025.....	231
Drill and Counter Bore for BHCS or SHCS.....	19-004.....	231
Drill and Counter Bore for FHCS.....	19-006.....	231
Drill and Tap M10 (Knuckle foot 80).....	19-017.....	231
Drill and Tap M8 (Knuckle Foot 40).....	19-016.....	231
Drill hole 0.323" for 40 & 80 profiles.....	19-140.....	231
Drill through hole for Side Mounting Knuckle Foot.....	19-023.....	231
Drill thru panel up to 10mm for screws.....	19-027.....	231
Drill/Tap/Mill for Roller PA.....	19-103.....	231
Mill Square up to 160x80.....	19-102.....	231
Mill Square up to 80x40.....	19-100.....	231
Mill square up to 80x80.....	19-101.....	231
Miter Connection Counter Bore.....	19-211.....	231
Notch Panel Corner.....	19-030.....	231
Panel cut to size.....	19-032.....	231
Panel Packaging for secure transport.....	19-026.....	231
Saw Cut For Linear Shafts.....	19-007.....	231
Service for Dowel (Securing Linear Shaft).....	19-019.....	231
Service for Quarter Turn Handles (22.5mm Dia).....	19-018.....	231
Service, Saw Cut to 160x80mm.....	19-003.....	231
Service, Saw Cut to 80x40mm.....	19-001.....	231
Service, Saw Cut to 80x80mm.....	19-002.....	231
Special Miter Cut.....	19-104.....	231
Special Service Cut.....	19-031.....	231
Step Drill for Universal Fastener 40 or 28.....	19-015.....	231
Tap Profile End 5/16-18.....	19-009.....	231
Tap profile End M8.....	19-010.....	231
<b>Slide Blocks</b>		
High Cycle Nut #10-32.....	25-705-2.....	94
Shim Pack 160.....	30-812Z2.....	200
Shim Pack 80.....	30-412Z2.....	200
Slide Block 1.0" Double Flange, 2.00".....	30-1002.....	192



Description	Part #	Page #	Description	Part #	Page #
Slide Block 1.0" Double Flange, 4.00"	30-1004	192	<b>Sliding Door Set</b>		
Slide Block 1.0" Side Flange Extended, 4.00"	30-1024	195	Sliding Door Set	23-065	123
Slide Block 1.0" Side Flange, 2.00"	30-1012	194	<b>Standard Fastener</b>		
Slide Block 1.0" Side Flange, 4.00"	30-1014	194	Standard Fastener 1", 1/4-20	25-022	76
Slide Block 1.5" Double Flange, 3.00"	30-1503	196	Standard Fastener 1.5", 5/16-18	25-003	76
Slide Block 1.5" Double Flange, 6.00"	30-1506	196	Standard Fastener 1.5", 5/16-18 (SS)	25-003SS	76
Slide Block 1.5" High Cycle Double	30-1506HC	196	Standard Fastener 1.5", S End, 5/16-18	25-014	76
Slide Block 1.5" High Cycle Extended, Single	30-1516HC	199	Standard Fastener 20, M5	20-021	76
Slide Block 1.5" High Cycle Flush, Single	30-1513HC	198	Standard Fastener 30/28, M8	20-003	76
Slide Block 1.5" High Cycle Flush, Single	30-1523HC	198	Standard Fastener 30/28, M8 (SS)	20-003SS	76
Slide Block 1.5" High Cycle Single	30-1503HC	196	Standard Fastener 30/28, S End, M8x18	20-143	76
Slide Block 1.5" Side Flange Extended, 4.50"	30-1516	199	Standard Fastener 40, M8	20-002	76
Slide Block 1.5" Side Flange, 3.00"	30-1513	198	Standard Fastener 40, M8 (SS)	20-002SS	76
Slide Block 1.5" Side Flange, 6.00"	30-1523	198	Standard Fastener 40, S End, M8	20-144	76
Slide Block 2.0" Double Flange, 2.00"	30-2002	193	<b>T-Nut</b>		
Slide Block 2.0" Double Flange, 4.00"	30-2004	193	Double Economy 1.5", 5/16-18, 0.5"	25-046	87
Slide Block 28 Double Flange, 100mm	30-2808	192	Double Economy 1.5", 5/16-18, 0.88"	25-047	87
Slide Block 28 Double Flange, 50mm	30-2801	192	Double Economy 1.5", 5/16-18, 1.0"	25-048	87
Slide Block 28 Ratcheting L-Handle	30-0001	201	Double Standard 1.5", 5/16-18, 1.5"	25-041	84
Slide Block 28 Side Flange Extended, 140mm	30-2829	195	Double Standard 30/40, M8, 24mm	20-049	84
Slide Block 28 Side Flange Extended, 90mm	30-2822	195	Double Standard 30/40, M8, 40mm	20-050	84
Slide Block 28 Side Flange, 100mm	30-2828	194	Economy Compression Spring, M6	24-719-6	86
Slide Block 28 Side Flange, 50mm	30-2821	194	Economy Compression Spring, M8	24-719-8	86
Slide Block 28 Star Handle	30-0005	201	Economy Offset 1.5", #8-32	25-045	86
Slide Block 3.0" Double Flange, 3.00"	30-3003	197	Economy Offset 30/28, 1/4-20	20-193	86
Slide Block 3.0" Double Flange, 6.00"	30-3006	197	Economy Offset 30/28, M6	20-190	86
Slide Block 3.0" High Cycle Double	30-3006HC	197	Economy Offset 40, 5/16-18	20-182	86
Slide Block 3.0" High Cycle Single	30-3003HC	197	Economy Offset 40, M8	20-181	86
Slide Block 40 Double Flange, 160mm	30-4008	196	Economy Standard 1.5", #10-32	20-088	86
Slide Block 40 Double Flange, 80mm	30-4001	196	Economy Standard 20, #10-24	20-086	86
Slide Block 40 High Cycle Double	30-4008HC	196	Economy Standard 20, M5	20-085	86
Slide Block 40 High Cycle Extended, Double	30-4029HC	199	Economy Standard 30/28, 1/4-20	20-093	86
Slide Block 40 High Cycle Extended, Single	30-4022HC	199	Economy Standard 30/28, 5/16-18	20-092	86
Slide Block 40 High Cycle Flush, Double	30-4028HC	198	Economy Standard 30/28, M6	20-090	86
Slide Block 40 High Cycle Flush, Single	30-4021HC	198	Economy Standard 30/28, M6 (SS)	20-090SS	86
Slide Block 40 High Cycle Single	30-4001HC	196	Economy Standard 30/28, M8	20-091	86
Slide Block 40 Ratcheting L-Handle	30-0011	201	Economy Standard 40, 1/4-20	20-083	86
Slide Block 40 Side Flange Extended, 120mm	30-4022	199	Economy Standard 40, 5/16-18	20-082	86
Slide Block 40 Side Flange Extended, 200mm	30-4029	199	Economy Standard 40, M6	20-080	86
Slide Block 40 Side Flange, 160mm	30-4028	198	Economy Standard 40, M8	20-081	86
Slide Block 40 Side Flange, 80mm	30-4021	198	Heavy Duty Double 1.5", 1/4-20, 1.0"	25-052	85
Slide Block 40 Star Handle	30-0015	201	Heavy Duty Double 1.5", 5/16-18, 1.5"	25-053	85
Slide Block 56 Double Flange, 100mm	30-5608	193	Heavy Duty Double 40, M8	20-063	85
Slide Block 56 Double Flange, 50mm	30-5601	193	Heavy Duty Retainer Spring	20-0614	85
Slide Block 80 Double Flange, 160mm	30-8008	197	Heavy Duty Single 1.5", 1/4-20	25-050	85
Slide Block 80 Double Flange, 80mm	30-8001	197	Heavy Duty Single 1.5", 5/16-18	25-051	85
Slide Block 80 High Cycle Double	30-8008HC	197	Heavy Duty Single 40, M5	20-067	85
Slide Block 80 High Cycle Single	30-8001HC	197	Heavy Duty Single 40, M6	20-060	85
Slide Pad 1.0"x2.0" Top, Tapped	30-1001	200	Heavy Duty Single 40, M8	20-064	85
Slide Pad 1.0"x2.0" Top, Tapped	30-2000	200	Self Aligning 28/30/40, M5	20-065	84
Slide Pad 1.0"x2.0", Tapped	30-1000	200	Self Aligning 28/30/40, M6	20-066	84
Slide Pad 1.5"x3.0", High Cycle	30-1501	200	Self Aligning 28/30/40, M8	20-068	84
Slide Pad 1.5"x3.0", High Cycle	30-3001	200	Standard 20, M4	20-044	83
Slide Pad 1.5"x3.0", Tapped	30-1500	200	Standard 20, M5	20-045	83
Slide Pad 1.5"x3.0", Tapped	30-3000	200	Standard 28, 1/4-20	25-055	83
Slide Pad 28, 80mm	30-2800-2	200	Standard 28, 5/16-18	25-057	83
Slide Pad 40, 300mm	30-4000-3	200	Standard 28, M6	20-055	83
Slide Pad 40, 80mm	30-4000-2	200	Standard 28, M8	20-057	83
Slide Pad 40, 80mm High-Cycle	30-4000-6	200	Standard 30/40, M4	20-051	83
<b>Sliding Door Guide</b>			Standard 30/40, M5	20-052	83
Profile Sliding Door Guide 30/28 Lower	12-015	56	Standard 30/40, M6	20-056	83
Profile Sliding Door Guide 30/28 Upper	12-014	56	Standard 30/40, M6 (SS)	20-056SS	83
Profile Sliding Door Guide 40 Lower	12-013	56	Standard 30/40, M8	20-058	83
Profile Sliding Door Guide 40 Upper	12-012	56	Standard 30/40, M8 (SS)	20-058SS	83
Sliding Door Guides	23-054	124	Standard, 1.0", #10-32	25-030	83



Description	Part #	Page #	Description	Part #	Page #
Standard, 1.0", 1/4-20 .....	25-031 .....	83	<b>Z-Nut</b>		
Standard, 30/40, #10-32 .....	25-009 .....	83	Z-Nut 30/28, M3 .....	20-036 .....	87
Standard, 30/40, 1/4-20 .....	25-001 .....	83	Z-Nut 30/28, M4 .....	20-037 .....	87
Standard, 30/40, 5/16-18 .....	25-002 .....	83	Z-Nut 30/28, M5 .....	20-038 .....	87
T-Slot Bar 40, Heavy Duty .....	20-062 .....	85	Z-Nut 40, M3 .....	20-033 .....	87
T-Slot Bar 40/30 Standard .....	20-059 .....	85	Z-Nut 40, M4 .....	20-034 .....	87
<b>Tooling/Jigs</b>			Z-Nut 40, M5 .....	20-035 .....	87
Drill Bit 6.8mm .....	40-018 .....	239			
Drilling Jig 28, Standard Connection .....	40-027 .....	237			
Drilling Jig 30, Standard Connection .....	40-030 .....	237			
Drilling Jig 40, Standard Connection .....	40-010 .....	237			
Drilling Jig 40, Universal Connection .....	40-015 .....	237			
Drilling Jig 80, Standard Connection .....	40-011 .....	237			
Drilling Jig, Clamp Profile 40x40 .....	40-026 .....	238			
Spanner Wrench, Adjustable for LR14 .....	40-017 .....	240			
Spanner Wrench, Fixed, LR14 .....	40-032-14 .....	240			
Spanner Wrench, Fixed, LR25 .....	40-032-25 .....	240			
Spanner Wrench, Pin Socket for LR14 .....	40-029 .....	240			
Step Drill 7x20 with 3 Flats .....	40-024 .....	238			
Step Drill 7x20, #2 Morse Taper .....	40-023 .....	238			
Step Drill 9x15 .....	40-025 .....	238			
Tap 5/16-18 .....	40-516 .....	239			
Tap M8x1.25 .....	40-016 .....	239			
Wrench with T-Handle, 1/4" .....	40-046 .....	239			
Wrench with T-Handle, 3/16" .....	40-044 .....	239			
Wrench with T-Handle, Hex 5 .....	40-012 .....	239			
Wrench, Ball Headed 1/4" .....	40-048 .....	239			
Wrench, Ball Headed 3/16" .....	40-047 .....	239			
Wrench, Ball Headed Hex 5 .....	40-013 .....	239			
Wrench, Ball Headed Hex 6 .....	40-022 .....	239			
<b>UHMW Slides</b>					
Slide Bar UHMW .....	12-400 .....	60			
Slide Bar UHMW 40X10 .....	12-420 .....	60			
Slide Bar UHMW 28/30X8 .....	12-430 .....	60			
Slide Strip UHMW .....	12-410 .....	60			
<b>Universal Fastener</b>					
Universal Fastener 1.0", 1/4-20 .....	25-023 .....	78			
Universal Fastener 1.5", 5/16-18 .....	25-004 .....	78			
Universal Fastener 28 to 40 M6 .....	20-011 .....	78			
Universal Fastener 28 Zinc Casting .....	20-005Z1 .....	78			
Universal Fastener 28, M6 .....	20-005 .....	78			
Universal Fastener 30, M6 .....	20-008 .....	78			
Universal Fastener 40 Zinc Casting .....	20-004Z1 .....	78			
Universal Fastener 40, M8 .....	20-004 .....	78			
<b>Washers</b>					
Washers (English) .....	25-7XX-X .....	89			
Washers (Metric) .....	24-7XX-X .....	89			
<b>Workstations</b>					
Drawer 13.5" H .....	22-122 .....	183			
Drawer 6.75" H .....	22-121 .....	183			
Parts Bin Mounting Bracket, Angled .....	22-128Z3 .....	181			
Parts Bin Mounting Bracket, Double Angle .....	22-128Z4 .....	181			
Parts Bin Mounting Bracket, Flat .....	22-128Z2 .....	181			
Parts Bin Mounting Slide Rail .....	22-130 .....	182			
Parts Bin Slide Collar .....	22-134 .....	182			
Parts Bin, Polypropylene .....	22-126 .....	181			
Parts Bin, Polypropylene .....	22-127 .....	181			
Parts Bin, Polypropylene .....	22-128 .....	181			
Parts Bin, Polypropylene .....	22-129 .....	181			
Tool Runner, Straight .....	22-136 .....	183			
Workstation Lift System Mounting Plate 50-703 .....	50-704 .....	184			
Workstation Lift System Mounting Plate 50-700 .....	50-705 .....	185			
Workstation Lift System, 2 Cylinder .....	50-702 .....	184			
Workstation Lift System, 4 Cylinder .....	50-700 .....	185			
Workstation Lift System, Telescopic Guide .....	50-703 .....	184			



## Offer of Sale

The items described in this document and other documents or descriptions provided by Parker Hannifin Corporation, its subsidiaries and its authorized distributors are hereby offered for sale at prices to be established by Parker Hannifin Corporation, its subsidiaries and its authorized distributors. This offer and its acceptance by any customer ("Buyer") shall be governed by all of the following Terms and Conditions. Buyer's order for any items, when communicated to Parker Hannifin Corporation, its subsidiary or an authorized distributor ("Seller") verbally or in writing, shall constitute acceptance of this offer.

**1. Terms and Conditions of Sale:** All descriptions, quotations, proposals, offers, acknowledgments, acceptances and sales of Seller's products are subject to and shall be governed exclusively by the terms and conditions stated herein. Buyer's acceptance of any offer to sell is limited to these terms and conditions. Any terms or conditions in addition to, or inconsistent with those stated herein, proposed by Buyer in any acceptance of an offer by Seller, are hereby objected to. No such additional, different or inconsistent terms and conditions shall become part of the contract between Buyer and Seller unless expressly accepted in writing by Seller. Seller's acceptance of any offer to purchase by Buyer is expressly conditional upon Buyer's assent to all the terms and conditions stated herein, including any terms in addition to, or inconsistent with those contained in Buyer's offer. Acceptance of Seller's products shall in all events constitute such assent.

**2. Payment:** Payment shall be made by Buyer net 30 days from the date of delivery of the items purchased hereunder. Amounts not timely paid shall bear interest at the maximum rate permitted by law for each month or portion thereof that the Buyer is late in making payment. Any claims by Buyer for omissions or shortages in a shipment shall be waived unless Seller receives notice thereof within 30 days after Buyer's receipt of the shipment.

**3. Delivery:** Unless otherwise provided on the face hereof, delivery shall be made F.O.B. Seller's plant. Regardless of the method of delivery, however, risk of loss shall pass to Buyer upon Seller's delivery to a carrier. Any delivery dates shown are approximate only and Seller shall have no liability for any delays in delivery.

**4. Warranty:** Seller warrants that the items sold hereunder shall be free from defects in material or workmanship for a period of 24 months from date of shipment from Parker Hannifin Corporation. **THIS WARRANTY COMPRISES THE SOLE AND ENTIRE WARRANTY PERTAINING TO ITEMS PROVIDED HEREUNDER. SELLER MAKES NO OTHER WARRANTY, GUARANTEE, OR REPRESENTATION OF ANY KIND WHATSOEVER. ALL OTHER WARRANTIES, INCLUDING BUT NOT LIMITED TO, MERCHANTABILITY AND FITNESS FOR PURPOSE, WHETHER EXPRESS, IMPLIED, OR ARISING BY OPERATION OF LAW, TRADE USAGE, OR COURSE OF DEALING ARE HEREBY DISCLAIMED. NOTWITHSTANDING THE FOREGOING, THERE ARE NO WARRANTIES WHATSOEVER ON ITEMS BUILT OR ACQUIRED WHOLLY OR PARTIALLY, TO BUYER'S DESIGNS OR SPECIFICATIONS.**

**5. Limitation of Remedy:** SELLER'S LIABILITY ARISING FROM OR IN ANY WAY CONNECTED WITH THE ITEMS SOLD OR THIS CONTRACT SHALL BE LIMITED EXCLUSIVELY TO REPAIR OR REPLACEMENT OF THE ITEMS SOLD OR REFUND OF THE PURCHASE PRICE PAID BY BUYER, AT SELLER'S SOLE OPTION. IN NO EVENT SHALL SELLER BE LIABLE FOR ANY INCIDENTAL, CONSEQUENTIAL OR SPECIAL DAMAGES OF ANY KIND OR NATURE WHATSOEVER, INCLUDING BUT NOT LIMITED TO LOST PROFITS ARISING FROM OR IN ANY WAY CONNECTED WITH THIS AGREEMENT OR ITEMS SOLD HEREUNDER, WHETHER ALLEGED TO ARISE FROM BREACH OF CONTRACT, EXPRESS OR IMPLIED WARRANTY, OR IN TORT, INCLUDING WITHOUT LIMITATION, NEGLIGENCE, FAILURE TO WARN OR STRICT LIABILITY.

**6. Changes, Reschedules and Cancellations:** Buyers may request to modify the designs or specifications for the items sold hereunder as well as the quantities and delivery dates thereof, or may request to cancel all or part of this order, however, no such requested modification or cancellation shall become part of the contract between Buyer and Seller unless accepted by Seller in a written amendment to this Agreement. Acceptance of any such requested modification of cancellation shall be at Seller's discretion, and shall be upon such terms and conditions as Seller may require.

**7. Special Tooling:** A tooling charge may be imposed for any special tooling, including without limitation, dies, fixtures, molds and patterns, acquired to manufacture items sold pursuant to this contract. Such special tooling shall be and remain Seller's property notwithstanding payment of any charges by Buyer. In no event will Buyer acquire any interest in apparatus belonging to Seller which is utilized in the manufacture of the items sold hereunder, even if such apparatus has been specially converted or adapted for such manufacture and notwithstanding any charges paid by Buyer. Unless otherwise agreed, Seller shall have the right to alter, discard or otherwise dispose of any special tooling or other property in its sole discretion at any time.

**8. Buyer's Property:** Any designs, tools, patterns, materials, drawings, confidential information or equipment furnished by Buyer, or any other items which become Buyer's property, may be considered obsolete and may be destroyed by Seller after two (2) consecutive years have elapsed without Buyer placing an order for the items which are manufactured using such property. Seller shall not be responsible for any loss or damage to such property while it is in Seller's possession or control.

**9. Taxes:** Unless otherwise indicated on the face hereof, all prices and charges are exclusive of excise, sales, use, property, occupational or like taxes which may be imposed by any taxing authority upon the manufacture, sale or delivery of the items sold hereunder. If any such taxes must be paid by Seller or if Seller is liable for the collection of such tax, the amount thereof shall be in addition to the amounts for the items sold. Buyer agrees to pay all such taxes or to reimburse Seller therefore upon receipt of its invoice. If Buyer claims exemption from any sales, use or other tax imposed by any taxing authority, Buyer shall save Seller harmless from and against any such tax, together with any interest or penalties thereon which may be assessed if the items are held to be taxable.

**10. Indemnity For Infringement of Intellectual Property Rights:** Seller shall have no liability for infringement of any patents, trademarks, copyrights, trade dress, trade secrets or similar rights except as provided in this Part 10. Seller will defend and indemnify Buyer against allegations of infringement of U.S. patents, U.S. trademarks, copyrights, trade dress and trade secrets (hereinafter 'Intellectual Property Rights'). Seller will defend at its expense and will pay the cost of any settlement or damages awarded in an action brought against Buyer based on an allegation that an item sold pursuant to this contract infringes the Intellectual Property Rights of a third party. Seller's obligation to defend and indemnify Buyer is contingent on Buyer notifying Seller within ten (10) days after Buyer becomes aware of such allegations of infringement, and Seller having sole control over the defense of any allegations or actions including all negotiations for settlement or compromise. If an item sold hereunder is subject to a claim that it infringes the Intellectual Property Rights of a third party, Seller may, at its sole expense and option, procure for Buyer the right to continue using said item, replace or modify said item so as to make it noninfringing, or offer to accept return of said item and return the purchase price less a reasonable allowance for depreciation. Notwithstanding the foregoing, Seller shall have no liability for claims of infringement based on information provided by Buyer, or directed to items delivered hereunder for which the designs are specified in whole or part by Buyer, or infringements resulting from the modification, combination or use in a system of any item sold hereunder. The foregoing provisions of this Part 10 shall constitute Seller's sole and exclusive liability and Buyer's sole and exclusive remedy for infringement of Intellectual Property Right. If a claim is based on information provided by Buyer or if the design for an item delivered hereunder is specified in whole or in part by Buyer, Buyer shall defend and indemnify Seller for all costs, expenses or judgements resulting from any claim that such item infringes any patent, trademark, copyright, trade dress, trade secret or any similar right.

**11. Force Majeure:** Seller does not assume the risk of and shall not be liable for delay or failure to perform any of Seller's obligations by reason of circumstances beyond the reasonable control of Seller (hereinafter 'Events of Force Majeure'). Events of Force Majeure shall include without limitation, accidents, acts of God, strikes or labor disputes, acts, laws, rules or regulations of any government or government agency, fires, floods, delays or failures in delivery of carriers or suppliers, shortages of materials and any other cause beyond Seller's control.

**12. Entire Agreement/Governing Law:** The terms and conditions set forth herein, together with any amendments, modifications and any different terms or conditions expressly accepted by Seller in writing, shall constitute the entire Agreement concerning the items sold, and there are no oral or other representations or agreements which pertain thereto. This Agreement shall be governed in all respects by the law of the State of Ohio. No actions arising out of the sale of the items sold hereunder of this Agreement may be brought by either party more than two (2) years after the cause of action accrues.

9/91-P

